The MASSACHUSETTS LAWYER'S DIARY 1954

1954 Commercial Calendar 1954

	Su.	Mo.	Tu.	We.	Th.	Fri.	Sa.
JANUARY	.....	.....	.....	.....	.....	1 1	2 2
	3 3	4 4	5 5	6 6	7 7	8 8	9 9
	10 10	11 11	12 12	13 13	14 14	15 15	16 16
	17 17	18 18	19 19	20 20	21 21	22 22	23 23
	24 24	25 25	26 26	27 27	28 28	29 29	30 30
	31 31	.....	.....	.....	.....	.....	.....
FEBRUARY	.....	1 32	2 33	3 34	4 35	5 36	6 37
	7 38	8 39	9 40	10 41	11 42	12 43	13 44
	14 45	15 46	16 47	17 48	18 49	19 50	20 51
	21 52	22 53	23 54	24 55	25 56	26 57	27 58
	28 59	.....	.....	.....	.....	.....	.....
MARCH	.....	1 60	2 61	3 62	4 63	5 64	6 65
	7 66	8 67	9 68	10 69	11 70	12 71	13 72
	14 73	15 74	16 75	17 76	18 77	19 78	20 79
	21 80	22 81	23 82	24 83	25 84	26 85	27 86
	28 87	29 88	30 89	31 90	.....	.....	.....
APRIL	.....	.....	.....	.....	1 91	2 92	3 93
	4 94	5 95	6 96	7 97	8 98	9 99	10 100
	11 101	12 102	13 103	14 104	15 105	16 106	17 107
	18 108	19 109	20 110	21 111	22 112	23 113	24 114
	25 115	26 116	27 117	28 118	29 119	30 120	.....
	.....	.....	.....	.....	.....	.....	1 121
MAY	2 122	3 123	4 124	5 125	6 126	7 127	8 128
	9 129	10 130	11 131	12 132	13 133	14 134	15 135
	16 136	17 137	18 138	19 139	20 140	21 141	22 142
	23 143	24 144	25 145	26 146	27 147	28 148	29 149
	30 150	31 151	.....	.....	.....	.....	.....
JUNE	.....	.....	1 152	2 153	3 154	4 155	5 156
	6 157	7 158	8 159	9 160	10 161	11 162	12 163
	13 164	14 165	15 166	16 167	17 168	18 169	19 170
	20 171	21 172	22 173	23 174	24 175	25 176	26 177
	27 178	28 179	29 180	30 181	.....	.....	.....
	.....	.....	.....	.....	.....	.....	.....

	Su.	Mo.	Tu.	We.	Th.	Fri.	Sa.
JULY	.....	.....	.....	.....	1 182	2 183	3 184
	4 185	5 186	6 187	7 188	8 189	9 190	10 191
	11 192	12 193	13 194	14 195	15 196	16 197	17 198
	18 199	19 200	20 201	21 202	22 203	23 204	24 205
	25 206	26 207	27 208	28 209	29 210	30 211	31 212
	.....	.....	.....	.....	.....	.....	.....
AUGUST	1 213	2 214	3 215	4 216	5 217	6 218	7 219
	8 220	9 221	10 222	11 223	12 224	13 225	14 226
	15 227	16 228	17 229	18 230	19 231	20 232	21 233
	22 234	23 235	24 236	25 237	26 238	27 239	28 240
	29 241	30 242	31 243	.....	.....	.....	.....
SEPTEMBER	.....	.....	.....	1 244	2 245	3 246	4 247
	5 248	6 249	7 250	8 251	9 252	10 253	11 254
	12 255	13 256	14 257	15 258	16 259	17 260	18 261
	19 262	20 263	21 264	22 265	23 266	24 267	25 268
	26 269	27 270	28 271	29 272	30 273	.....	.....
OCTOBER	.....	.....	.....	.....	.....	1 274	2 275
	3 276	4 277	5 278	6 279	7 280	8 281	9 282
	10 283	11 284	12 285	13 286	14 287	15 288	16 289
	17 290	18 291	19 292	20 293	21 294	22 295	23 296
	24 297	25 298	26 299	27 300	28 301	29 302	30 303
	31 304	.....	.....	.....	.....	.....	.....
NOVEMBER	.....	1 305	2 306	3 307	4 308	5 309	6 310
	7 311	8 312	9 313	10 314	11 315	12 316	13 317
	14 318	15 319	16 320	17 321	18 322	19 323	20 324
	21 325	22 326	23 327	24 328	25 329	26 330	27 331
	28 332	29 333	30 334	.....	.....	.....	.....
DECEMBER	.....	.....	.....	1 335	2 336	3 337	4 338
	5 339	6 340	7 341	8 342	9 343	10 344	11 345
	12 346	13 347	14 348	15 349	16 350	17 351	18 352
	19 353	20 354	21 355	22 356	23 357	24 358	25 359
	26 360	27 361	28 362	29 363	30 364	31 365	.....
	.....	.....	.....	.....	.....	.....	.....

INTEREST TABLE

FOUR PER CENT.

Time.	$1	$2	$3	$4	$5	$6	$7	$8	$9	$10	$100	$1000
1 Dy.	0	0	0	0	0	0	0	0	0	0	1	11
3 "	0	0	0	0	0	0	0	0	0	½	3½	33
5 "	0	0	0	0	0	0	0	½	½	½	5½	56
10 "	0	0	0	½	½	½	1	1	1	1	11	1 11
1 Mo.	0	½	1	1½	1½	2	2½	2½	3	3½	33	3 33
2 "	½	1½	2	2½	3½	4	4½	5½	6	6½	67	6 67
3 "	1	2	3	4	5	6	7	8	9	10	1 00	10 00
4 "	1½	2½	4	5½	6½	8	9½	10½	12	13½	1 33	13 33
6 "	2	4	6	8	10	12	14	16	18	20	2 00	20 00
9 "	3	6	9	12	15	18	21	24	27	30	3 00	30 00
1 Yr.	4	8	12	16	20	24	28	32	36	40	4 00	40 00

FIVE PER CENT.

Time.	$1	$2	$3	$4	$5	$6	$7	$8	$9	$10	$100	$1000
1 Dy.	0	0	0	0	0	0	0	0	0	0	1	14
3 "	0	0	0	0	0	0	0	0	0	0	4	42
5 "	0	0	0	0	0	0	0	1	1	1	7	69
10 "	0	0	0	0	1	1	1	1	1	1½	14	1 39
1 Mo.	½	1	1	2	2	3	3	3	4	4	42	4 17
2 "	1	1½	3	3	4	5	6	7	8	8	83	8 33
3 "	1	2½	4	5	6	8	9	10	11	13	1 25	12 50
4 "	1½	3	5	7	8	10	12	13	15	17	1 67	16 67
6 "	2½	5	8	10	13	15	18	20	23	25	2 50	25 00
9 "	3¾	7½	11	15	19	23	26	30	34	38	3 75	37 50
1 Yr.	5	10	15	20	25	30	35	40	45	50	5 00	50 00

SIX PER CENT.

Time.	$1	$2	$3	$4	$5	$6	$7	$8	$9	$10	$100	$1000
1 Dy.	0	0	0	0	0	0	0	0	0	0	2	17
3 "	0	0	0	0	0	0	0	0	0	1	5	50
5 "	0	0	0	0	0	1	1	1	1	1	8	83
10 "	0	0	1	1	1	1	1	1	2	2	17	1 67
1 Mo.	½	1	2	2	3	3	4	4	5	5	50	5 00
2 "	1	2	3	4	5	6	7	8	9	10	1 00	10 00
3 "	1½	3	5	6	8	9	11	12	14	15	1 50	15 00
4 "	2	4	6	8	10	12	14	16	18	20	2 00	20 00
6 "	3	6	9	12	15	18	21	24	27	30	3 00	30 00
9 "	4½	9	14	18	23	27	32	36	41	45	4 50	45 00
1 Yr.	6	12	18	24	30	36	42	48	54	60	6 00	60 00

RATE OF INCOME ON STOCKS

Purchased at the following prices (par value being $100), and bearing interest at the following rates.

Paid	2%	3%	4%	5%	6%	7%	8%	10%
$50	4 00	6 00	8 00	10 00	12 00	14 00	16 00	20 00
52½	3 81	5 71	7 62	9 52	11 43	13 33	15 24	19 04
55	3 63	5 45	7 27	9 09	10 91	12 72	14 55	18 18
57½	3 48	5 22	6 96	8 70	10 43	12 17	13 91	17 40
60	3 33	5 00	6 67	8 33	10 00	11 67	13 33	16 66
62½	3 20	4 80	6 40	8 00	9 60	11 20	12 80	16 00
65	3 08	4 62	6 15	7 69	9 23	10 77	12 31	15 38
67½	2 96	4 44	5 93	7 41	8 89	10 37	11 85	14 82
70	2 86	4 29	5 71	7 14	8 57	10 00	11 43	14 28
72½	2 76	4 14	5 52	6 90	8 27	9 65	11 03	13 80
75	2 67	4 00	5 33	6 67	8 00	9 33	10 67	13 35
77½	2 58	3 87	5 16	6 45	7 74	9 03	10 32	12 90
80	2 50	3 75	5 00	6 25	7 50	8 75	10 00	12 50
82½	2 42	3 64	4 85	6 06	7 27	8 48	9 70	12 12
85	2 35	3 53	4 71	5 88	7 06	8 24	9 41	11 76
87½	2 29	3 43	4 57	5 71	6 86	8 00	9 14	11 42
90	2 22	3 33	4 44	5 56	6 67	7 78	8 89	11 11
92½	2 16	3 24	4 32	5 41	6 49	7 57	8 65	10 82
95	2 11	3 16	4 21	5 26	6 32	7 37	8 42	10 52
97½	2 05	3 08	4 10	5 13	6 15	7 18	8 21	10 26
100	2 00	3 00	4 00	5 00	6 00	7 00	8 00	10 00
102	1 96	2 94	3 92	4 90	5 88	6 86	7 84	9 80
104	1 92	2 88	3 85	4 81	5 77	6 73	7 69	9 62
106	1 88	2 83	3 77	4 72	5 66	6 60	7 55	9 44
108	1 85	2 78	3 70	4 63	5 56	6 48	7 41	9 26
110	1 82	2 73	3 64	4 55	5 45	6 36	7 27	9 10
115	1 74	2 61	3 48	4 35	5 22	6 09	6 96	8 69
120	1 67	2 50	3 33	4 17	5 00	5 83	6 67	8 33
125	1 60	2 40	3 20	4 00	4 80	5 60	6 40	8 00
130	1 54	2 31	3 08	3 85	4 62	5 38	6 15	7 70
135	1 48	2 22	2 96	3 70	4 44	5 19	5 93	7 40
140	1 43	2 14	2 86	3 57	4 29	5 00	5 71	7 14
145	1 38	2 07	2 76	3 45	4 14	4 83	5 52	6 90
150	1 33	2 00	2 67	3 33	4 00	4 67	5 33	6 66
155	1 29	1 94	2 58	3 23	3 87	4 52	5 16	6 46
160	1 25	1 87	2 50	3 12	3 75	4 37	5 00	6 25
165	1 21	1 82	2 42	3 03	3 64	4 24	4 85	6 06
170	1 18	1 76	2 35	2 94	3 53	4 12	4 71	5 88
175	1 14	1 71	2 29	2 86	3 43	4 00	4 57	5 72
180	1 11	1 67	2 22	2 78	3 33	3 89	4 44	5 55
185	1 08	1 62	2 16	2 70	3 24	3 78	4 32	5 40
190	1 05	1 58	2 11	2 63	3 16	3 68	4 21	5 26
195	1 03	1 54	2 05	2 56	3 08	3 59	4 10	5 12
200	1 00	1 50	2 00	2 50	3 00	3 50	4 00	5 00

CONTENTS

	Page
Addresses of Clients	50
Administrative Committee, District Courts	5
Administrators, Public	37
Appellate Divisions, District Courts	5
Barnstable County Courts	6
Berkshire County Courts	7
Bristol County Courts	8
Cash Account	383
Congressmen	2
Consulates in Massachusetts	47
Directory of Boston Lawyers	407
Directory of Massachusetts Lawyers	447
District and Police Court Jurisdiction	38
Dukes County Courts	10
Engagements for 1955	366
Essex County Courts	11
Fees - Registry of Deeds	44
Fees - Registry District of the Land Court	44
Fees - Registry of Probate	43
Franklin County Courts	13
Hampden County Courts	14
Hampshire County Courts	16
Interest Table	Inside front cover
Judicial Council	5
Jurisdiction of District and Police Courts	38
Land Court	5
Masters in Chancery	32
Massachusetts Consulates	47
Middlesex County Courts	17
Nantucket County Courts	21
Norfolk County Courts	22
Plymouth County Courts	23
Probation Service	42
Public Administrators	37
Public Holidays	Inside back cover
Rates of Income on Stocks.	Inside front cover
Referees in Bankruptcy	4
Registry Districts	45
Registry of Deeds - Fees	44
Registry District of the Land Court - Fees	44
Registry of Probate - Fees	43
State Government	2
State Courts	4
State Departments	33
Stenographers (Official)	32
Suffolk County Courts	25
United States Courts	3
Worcester County Courts	29

THE

MASSACHUSETTS

LAWYER'S DIARY

for 1954

Containing the Terms and a List of the Officers of all the Courts (U. S., State and Local) in the Commonwealth, County Officers, Attorneys, etc.

ALSO A

DIRECTORY OF LAWYERS IN MASSACHUSETTS

"The information revised to November 15, 1953 is compiled from official sources with extreme care. The publishers, however, do not guarantee its accuracy."

No. 1. Full Russia, - $6.50
No. 2. Buckram Bound, $5.25

PUBLISHED BY

THE STANDARD DIARY COMPANY
NEW YORK

Copyright 1953 by the Standard Diary Company

STATE GOVERNMENT OF MASSACHUSETTS

GOVERNOR

His Excellency
CHRISTIAN A. HERTER, of Millis

LIEUTENANT GOVERNOR

His Honor
SUMNER G. WHITTIER, of Everett

SECRETARY OF THE COMMONWEALTH

Hon. EDWARD J. CRONIN, of Chelsea

TREASURER AND RECEIVER GENERAL

Hon. FOSTER FURCOLO, of Springfield

AUDITOR

Hon. THOMAS J. BUCKLEY, of Boston

ATTORNEY GENERAL

Hon. GEORGE FINGOLD, of Concord

EXECUTIVE COUNCIL

1st	District,	Hon. HAROLD R. ALLEN	Brockton
2nd	"	Hon. CHARLES J. GABRIEL	Hingham
3rd	"	Hon. OTIS M. WHITNEY	Concord
4th	"	Hon. PATRICK J. SONNY McDONOUGH	Boston
5th	"	Hon. ARTHUR A. THOMSON	North Andover
6th	"	Hon. M. EDWARD VIOLA	Arlington
7th	"	Hon. GABRIEL G. MORZE	Gardner
8th	"	Hon. BRUCE CRANE	Dalton

MASSACHUSETTS' REPRESENTATION IN CONGRESS

SENATORS

Hon. JOHN F. KENNEDY, of Boston

Hon. LEVERETT SALTONSTALL, of Dover

REPRESENTATIVES

Dist.		
1.	Hon.	JOHN W. HESELTON, Deerfield
2.	"	EDWARD P. BOLAND, Springfield
3.	"	PHILIP J. PHILBIN, Clinton
4.	"	HAROLD D. DONOHUE, Worcester
5.	"	EDITH NOURSE ROGERS, Lowell
6.	"	WILLIAM H. BATES, Salem
7.	"	THOMAS J. LANE, Lawrence
8.	Hon.	ANGIER L. GOODWIN, Melrose
9.	"	DONALD W. NICHOLSON, Wareham
10.	"	LAURENCE CURTIS, II, Boston
11.	"	THOMAS P. O'NEILL, Jr., Cambridge
12.	"	JOHN W. McCORMACK, Boston
13.	"	RICHARD B. WIGGLESWORTH, Milton
14.	"	JOSEPH W. MARTIN, Jr., North Attleborough

UNITED STATES COURTS

SUPREME COURT OF THE UNITED STATES

CHIEF JUSTICE

EARL WARREN

ASSOCIATE JUSTICES

HUGO L. BLACK
STANLEY REED
FELIX FRANKFURTER
WILLIAM O. DOUGLAS
ROBERT H. JACKSON
HAROLD H. BURTON
TOM C. CLARK
SHERMAN MINTON
OWEN J. ROBERTS (Resigned)

Clerk, HAROLD B. WILLEY, Telephone Executive 1640

Deputy Clerks, REGINALD C. DILLI, HUGH W. BARR

Marshal, T. PERRY LIPPITT
Reporter, WALTER WYATT

COURT CONVENES on the first Monday of October.

UNITED STATES COURT OF APPEALS FOR THE FIRST CIRCUIT

FEDERAL BUILDING, BOSTON 9

Hon. FELIX FRANKFURTER, **Associate Justice of U. S. Supreme Court, Circuit Justice**
Hon. CALVERT MAGRUDER, **Chief Judge of the Circuit**
Hon. PETER WOODBURY, **Circuit Judge**
Hon. JOHN P. HARTIGAN, **Circuit Judge**

Clerk, ROGER A. STINCHFIELD, Woburn, Room 1602, Federal Building, Boston, Tel. LI 2-5600, Ext. 355.
Deputy Clerk, DANA H. GALLUP, Cambridge

TERM OF COURT: First Tuesday of October. Sessions for hearings: First Tuesday of every month except July, August and September. Special session of the court will be held the first Tuesday of February 1954 in the City of San Juan, Puerto Rico.

UNITED STATES DISTRICT JUDGES IN THE FIRST CIRCUIT

Hon. GEORGE C. SWEENEY, **Chief Judge of the District Court, Massachusetts**
Hon. FRANCIS J. W. FORD, **District Judge for the District of Massachusetts**
Hon. CHARLES E. WYZANSKI, Jr., **District Judge for the District of Massachusetts**
Hon. WILLIAM T. McCARTHY, **District Judge for the District of Massachusetts**
Hon. ALOYSIUS J. CONNOR, **District Judge for the District of New Hampshire**
Hon. JOHN D. CLIFFORD, Jr. **District Judge for the District of Maine**
Hon. CLEMENTE RUIZ NAZARIO, **District Judge for the District of Puerto Rico**
Hon. ROBERT A. COOPER, **District Judge for the District of Puerto Rico (retired)**

UNITED STATES DISTRICT COURT FOR DISTRICT OF MASSACHUSETTS

District Judges, Hon. GEORGE C. SWEENEY, Hon. FRANCIS J. W. FORD, Hon. CHARLES E. WYZANSKI, Jr., Hon. WILLIAM T. McCARTHY.

Clerk, JOHN A. CANAVAN, 1525 Federal Building, Boston. Tel. LI 2-5600.

Deputy Clerks, JOHN E. GILMAN, Jr., ARTHUR D. GRANDISON, JOSEPH J. DUWAN, HELEN TWEEDY, WILLIAM J. LYONS, EARL H. WRIGHT, PAUL V. TRAVERSE, MARY M. YOUNG, KATHLEEN M. O'DEA, WINIFRED R. CURRAN, JOHN F. DAVIS, FRANCES R. FOLEY, GRACE V. FLOOD, DAVID W. WALSH.

Judges' Stenographers, DORA G. DAVISON, DOROTHY S. WARREN, DOROTHY E. ISRAEL, ANNA MARIE SVEDROFSKY.

TERMS begin on third Monday of March and third Monday of September.

Sittings for naturalization on Mondays at 10:30 A.M. Admission of Attorneys first Monday of each month at 10 A.M. (except during the summer months.)

Cases assigned to a particular Judge upon filing. Judge controls all proceedings in cause thereafter. Clerk notifies counsel of all hearings and trials.

SPECIAL TERMS at Springfield second Tuesday in May and second Tuesday in December.

SPECIAL TERMS at Worcester first Tuesday in March and third Tuesday in September.

Probation Officers:

DANIEL F. GRIFFIN, Chief, 53 Russett Rd., West Roxbury 32. PArkway 7-8311.
RICHARD H. BURKE, 297 Pleasant St., Milton 86. BLue Hills 8-4918.
JOHN E. MARTELL, 25 Academy St., South Braintree. BRaintree 2-1235-R.
EDWARD L. REILLY, 28 Hurlburt St., Cambridge 38. KIrkland 7-4887.
WALTER R. WHITE, Lodge Lane, Natick. Natick 94.

Office Telephones, LIberty 2-5600, extensions 367 and 368.

UNITED STATES COMMISSIONERS

PETER J. NELLIGAN, Room 1104, Federal Building, Boston. Telephone LIberty 2-5600, extension 331.
FRANCIS H. FARRELL, Room 1104, Federal Building, Boston. Telephone LIberty 2-5600, extension 331.
MILTON B. WARNER, Pittsfield. Telephone Pittsfield 4561.
W. ARTHUR GARRITY, 416 Federal Building, Worcester. Telephone Worcester 5-4167.
THOMAS M. A. HIGGINS, Lowell
JAMES P. MORIARTY, Springfield. Telephone 7-4310.

REFEREES IN BANKRUPTCY

WILLIAM J. HESSION, 1128 Federal Building, Boston.
EDWIN F. HANNON, 1128 Federal Building, Boston.
WILFRED H. SMART, 1128 Federal Building, Boston.
Telephones, LIberty 2-5600, extensions 357, 358.

United States Attorney, ANTHONY JULIAN, of Watertown, 1107 Federal Building, Boston 9. Tel. LI 2-5980.

Assistant U. S. Attorneys
CHARLES F. CHOATE, Beverly Farms; FRANCIS J. DiMENTO, Brighton; EDWARD D. HASSAN, Mattapan; ARLYNE F. HASSETT, Watertown; WILLIAM J. KOEN, Somerville; JAMES P. LYNCH, Jr., Canton; ALFRED G. MALAGODI, Boston; JEROME MEDALIE, Brookline; THOMAS P. O'CONNOR, West Roxbury; W. LANGDON POWERS, Winchester; JAMES J. SULLIVAN, Jr., Boston; ARTHUR I. WEINBERG, Newton Centre.

Special Assistants to the U. S. Attorney
PHILIP P. A. O'CONNELL, Medford, DANIEL D. DONOVAN, Rockland, WINIFRED W. WARD, Canton.

United States Marshal, ROBERT H. BEAUDREAU, Marlborough, 1516 Federal Building, Boston 9, LI 2-5600.

Chief Deputy, RALPH W. GRAY, Salem

Assistant Chief Deputy, JOHN E. COLLINS, Braintree Highlands

Deputy Marshals:
MICHAEL H. BARRY, Wilmington, CHRISTOPHER GHILONI, Marlboro, ALBAN J. GOGUEN, Leominster, HAROLD V. JOHNSON, South Boston, JAMES EDWARD MAHONEY, Malden, JAMES J. McGRANN, Charlestown, HENRY J. McHENRY, Somerville, W. EMMETT O'BRIEN, Hyde Park, THOMAS J. REAVEY, Dorchester, GEORGE A. REED, Arlington Heights, PATRICK F. SHANNON, Malden, ESTHER M. TAPPER, Boston.

UNITED STATES DEPARTMENT OF JUSTICE

IMMIGRATION AND NATURALIZATION SERVICE
Room 608, 73 Tremont St., Boston

District Director, HENRY NICOLLS, Belmont

District Enforcement Officer, O. S. REMINGTON, Winthrop. Phone, LAfayette 3-6440.

STATE COURTS OF MASSACHUSETTS

COURT HOUSE, PEMBERTON SQUARE, BOSTON

SUPREME JUDICIAL COURT

Chief Justice, Hon. STANLEY E. QUA

Associate Justices, Hon. HENRY T. LUMMUS, Hon. JAMES J. RONAN, Hon. RAYMOND S. WILKINS, Hon. JOHN V. SPALDING, Hon. HAROLD P. WILLIAMS, Hon. EDWARD A. COUNIHAN, Jr.

Reporter of Decisions, GRANT M. PALMER, JR.

Clerk of the Supreme Judicial Court for the Commonwealth, FREDERICK L. QUINLAN, 1412 New Court House, Boston 8. Telephone, CApitol 7-0351.

Messenger, MICHAEL J. KING

Attorney General, GEORGE FINGOLD

SUPERIOR COURT

Chief Justice, Hon. JOHN P. HIGGINS
1112 New Court House, Boston.

Associate Justices: Hon. EDWARD T. BROADHURST, Hon. WALTER L. COLLINS, Hon. DANIEL T. O'CONNELL, Hon. RAOUL H. BEAUDREAU, Hon. EDWARD F. HANIFY, Hon. FRANK J. DONAHUE, Hon. LEWIS GOLDBERG, Hon. JOHN E. SWIFT, Hon. VINCENT BROGNA, Hon. GEORGE F. LEARY, Hon. THOMAS H. DOWD, Hon. JOSEPH L. HURLEY, Hon. FRANCIS J. GOOD, Hon. JESSE W. MORTON, Hon. WILLIAM C. GILES, Hon. PAUL G. KIRK, Hon. FELIX FORTE, Hon. JOSEPH E. WARNER, Hon. JOHN V. SULLIVAN, Hon. EUGENE A. HUDSON, Hon. EDWARD J. VOKE, Hon. FRANK J. MURRAY, Hon. DANIEL D. O'BRIEN, Hon. HORACE T. CAHILL, Hon. FRANK E. SMITH, Hon. CHARLES FAIRHURST, Hon. CHARLES A. ROME, Hon. DAVID G. NAGLE, Hon. JOHN H. MEAGHER, Hon. WILFRED J. PAQUET, Hon. EDWARD A. PECCE.

Executive Clerk to the Chief Justice, EDMUND S. PHINNEY, 1112 Court House, Boston Tel. CApitol 7-0351, 7-8240.

Superior Court Probation Service Supervisor, JOSEPH J. O'BRIEN, Superior Court House, Cambridge 41. TRowbridge 6-8000.

Messenger, JAMES A. GLEASON, 1103 Court House, Boston. Telephone, CApitol 7-0351, 7-3560.

For Terms of Courts see under each County
For Court Stenographers see page 32.

LAND COURT

ROOM 408, COURT HOUSE, BOSTON

Judge, JOHN E. FENTON, Lawrence.
Associate Judge, JOSEPH R. COTTON, Lexington.
Associate Judge, EDWARD McPARTLIN, Winchester.
Recorder, SYBIL H. HOLMES, Boston.
Deputy Recorder, THOMAS B. CUMMINGS, Boston.
Chief Title Examiner and Deputy Recorder, JOHN J. TOBIN, Boston.
Assistant Clerks, MAYNARD R. GREGORY, Gloucester.
ROBERT H. GARDNER, Braintree.
Assistant Recorders, The various Registers of Deeds.

Telephone, CApitol 7-7470

Court is opened for business every day except Saturdays, Sundays and legal holidays. Hours 9 A.M. to 4:30 P.M.

Citations are made returnable on Mondays, in registration cases, and appearances and answers must be filed on or before the return day, after which a hearing may be set down for a day certain in contested cases.

Citations in tax foreclosure cases are made returnable on Mondays. Appearances and answers must be made on or before the return day.

Writs and orders of notice on petitions under the miscellaneous jurisdiction of the court are made returnable the first Monday of each month, except on petitions to foreclose mortgages under the Soldiers' and Sailors' Act, and petitions under c. 60, s. 80-B, which are made returnable as the court directs. Pleadings and practice are governed by the same rules as in the Superior Court.

APPELLATE DIVISIONS OF THE DISTRICT COURTS St. 1922 c. 532

NORTHERN DISTRICT

Office: District Court Bldg., E. Cambridge. Tel UN 4-1062,

CHARLES F. GADSBY, Somerville	**Presiding Justice.**
ARTHUR L. ENO, Lowell	**Associate** "
EDWARD MORLEY, Gloucester	" "
DANIEL J. CAVAN, Haverhill	" "
LAWRENCE G. BROOKS, Malden	" "
DAVID A. KEOHAN, Arlington, **Clerk.**	

SOUTHERN DISTRICT

Office: Municipal Court of Brookline, Brookline. Tel. BE 2-4660.

KENNETH L. NASH, Quincy	**Presiding Justice.**
GILBERT W. COX, Needham	**Associate** "
JOHN E. WELCH, Taunton	" "
L. FRANCIS CALLAN, Jr., Middleborough	" "
AMEDEO V. SGARZI, Plymouth	" "
DELLIE B. MURPHY, Brookline, **Clerk.**	

WESTERN DISTRICT

9 Waldo St., Worcester - Tel., Worcester 3-6719

FRANK L. RILEY, Worcester,	**Presiding Justice**
ERNEST E. HOBSON, Palmer,	**Associate Justice**
M. ALAN MOORE. Gardner.	" "
CHARLES R. ALBERTI, Pittsfield,	" "
VACANCY	" "

JUDICIAL COUNCIL, St. 1924, c. 244

FRANK J. DONAHUE, Boston, **Chairman.**
FREDERIC J. MULDOON, Winthrop, **Vice Chairman.**
LOUIS S. COX, Lawrence.
JOHN E. FENTON, Lawrence.
JOHN C. LEGGAT, Lowell.
DAVIS B. KENISTON, Boston.
FRANK L. RILEY, Worcester.
CHARLES W. BARTLETT, Dedham.
JOSEPH GOLDBERG, Hudson.
FREDERICK M. DEARBORN, Wenham

FRANK W. GRINNELL, **Secretary,** 60 State St., Boston.

ADMINISTRATIVE COMMITTEE OF DISTRICT COURTS, G.L. Chap. 218, Sec. 43A

FRANK L. RILEY, **Chairman,** 9 Waldo Street, Worcester. Tel. Worcester 3-6719.

KENNETH L. NASH, Quincy.
ARTHUR L. ENO, Lowell.
LEO H. LEARY, South Boston.
ERNEST E. HOBSON, Palmer.

ADMINISTRATIVE COMMITTEE OF THE PROBATE COURTS

JOHN C. LEGGAT, **Chairman,** Lowell.
FREDERICK J. DILLON, Boston.
F. ANTHONY HANLON, Adams.

BARNSTABLE COUNTY

Shire Town, Barnstable

SHERIFF

DONALD P. TULLOCH, Barnstable.
Tel. Office, Barnstable 250; Res. Barnstable 210.

SPECIAL SHERIFF

LAWRENCE R. GARDINIER, Wellfleet, Tel. Wellfleet 140.

DEPUTY SHERIFFS

HOWARD CAHOON, Parallel Street, Harwich.
Tel. Harwich 168-R.

NAT P. COLEMAN, 17 Chase Street, Hyannis.
Tel. Hyannis 268.

SETH COLLINS, Waquoit. Tel. Falmouth 1134-J.

WILLIAM F. FOHEY, Seapit Cove, East Falmouth. Tel. Falmouth 903-M-1.

JOSEPH R. HALL, 150 Main Street, Falmouth.
Tel. Falmouth 28-W.

EDWARD LORING, 5 Standish Street, Provincetown.
Tel. Provincetown 279.

ARTHUR T. WHOLLY, Cedar Street, Chatham.
Tel. Chatham 520.

WILLIAM A. WINSOR, Sandwich. Tel. Barnstable 250.

BERTRAM S. WRIGHT, Pocasset. Tel. Cataumet 669-M.

DISTRICT ATTORNEY

SOUTHERN DISTRICT

MAURICE M. LYONS, New Bedford.

Assistants:
JOHN J. HARRINGTON, Fall River.
JACK LONDON, New Bedford.
JOHN W. McINTYRE, Attleboro.

Deputy District Attorney,
JOHN P. SYLVIA, Jr., Falmouth.

OFFICE: Superior Court House, New Bedford. Tel. 3-2375.

CLERK OF COURTS

DONALD G. TRAYSER, Barnstable.

Assistant, BARBARA HOLMES NEIL, Barnstable.

Office: Barnstable. Tel. 207.

TREASURER

BRUCE K. JERAULD, Barnstable.

REGISTER OF DEEDS

DEAN S. SEARS, East Dennis.

Assistant, HELEN HUGHES MACOMBER, Barnstable.

OFFICE: Barnstable. Tel. 206.
OFFICE HOURS 8 A.M. to 4:30 P.M. Closed Saturdays.

COUNTY COMMISSIONERS

WILLIAM J. LOCKHART, **Chairman,** Falmouth.
WALTER R. NICKERSON, South Dennis.
H. HEYWORTH BACKUS, Centerville.

Meetings, second Tuesday of April and October, also every Friday of each week.

OFFICE: Barnstable. Tel. Barnstable 150.

COURTS

SUPREME JUDICIAL COURT

At Barnstable first Tuesday of May.

Law Sitting, Boston, see Suffolk County.

SUPERIOR COURT

Civil and Criminal, at Barnstable first Monday of April and second Monday of October. Motions on every Monday of each sitting.

Probation Officers. See Bristol County Superior Court.

PROBATE COURT

Judge, KENRICK A. SPARROW, Orleans.

Register, ALFRED C. KNIGHT, Cotuit.

Assistant Register, MYRA E. JERAULD, Barnstable.

OFFICE and POSTAL ADDRESS: Barnstable. Tel. 204.

OFFICE HOURS: 8:30 A.M. to 4:30 P.M. Closed Saturdays.

Terms: At BARNSTABLE, the second and fourth Tuesdays of each month, except July and August. The second Tuesday of July and August.

DISTRICT COURTS

FIRST DISTRICT COURT OF BARNSTABLE. Jurisdiction—Barnstable, Yarmouth, Sandwich, Bourne, Falmouth and Mashpee.

Justice, PAUL M. SWIFT, Barnstable.

Special Justice, FRANK KOPELMAN, Boston.

Clerk, CHARLES C. DALTON, Sandwich.
Tel. Sagamore 16.
OFFICE: Court House, Barnstable.

Court held at FALMOUTH for criminal business on Saturdays and at such other times as Judge may determine, and all other days at BARNSTABLE. Trial of civil cases and motions and poor debtor cases at BARNSTABLE Wednesdays and Fridays at 9 A.M. Juvenile session Friday at 9 A.M.

OFFICE HOURS: 8:30 A.M. to 4 P.M. During July and August, 8:30 A.M. to 2 P.M. Tel. Barnstable 208.

Probation Officer, ROGER W. ALLEN, Barnstable. Tels. Office, Falmouth 623, Home, Barnstable 90.

SECOND DISTRICT COURT OF BARNSTABLE. Jurisdiction—Provincetown, Truro, Wellfleet, Eastham, Orleans, Brewster, Chatham, Harwich and Dennis.

Justice, ROBERT A. WELSH, Provincetown.

Special Justices, GERSHOM D. HALL, of Harwich, JOHN J. CREHAN, of Boston.

Clerk, JOHN R. AGNA, Provincetown.

Court held at HARWICH for civil and criminal business on Fridays at 10 A.M., and on all other days at PROVINCETOWN at 10 A.M. Trial of civil and poor debtor cases at PROVINCETOWN Thursdays at 10 A.M. Juvenile session Friday at HARWICH and Saturday at PROVINCETOWN. Both at 10 A.M.

MAIN OFFICE, Provincetown. Tel. Provincetown 539. Harwich Office, Tel. Harwich 29. Office hours, 8:30 A.M. to 1 P.M.

Probation Officer, JAMES J. CORDEIRO, Provincetown. Tels. Provincetown 539, Harwich 29, Home, Provincetown 403.

BERKSHIRE COUNTY

Shire Town, Pittsfield.

SHERIFF AND MASTER OF THE JAIL AND HOUSE OF CORRECTION

J. BRUCE McINTYRE, Pittsfield. Tel. 7117.

SPECIAL SHERIFF

JOHN J. THOMPSON, Adams.

DEPUTY SHERIFFS

FRED N. CUMMINGS, Pittsfield.
MARSHALL O. POTTER, Adams.
FRANKLIN J. SCACE, Richmond.
CLARENCE H. WARNER, Sheffield.
WILLIAM A. FORD, Lee.
ARCHIE MOORE, North Adams.
JAMES R. DOHONEY, Great Barrington.

FOR THE SERVICE OF CRIMINAL PRECEPTS ONLY

WILLIAM J. OSCHMAN, Great Barrington.
CLARENCE KINNE, Monterey.
MARSHALL BOOTH, Pittsfield.
ALBERT D. REINHARDT, Hinsdale.
MARSH B. GIDDINGS, Great Barrington.
PAUL C. WHITE, Great Barrington.
CHARLES H. RUSSELL, Windsor.
PAUL W. FOSTER, Great Barrington.
WALTER C. STEDMAN, Tyringham.
EMERY J. MILLS, Richmond.
CLINTON J. FOSTER, Stockbridge.
HOMER B. STANTON, New Marlborough.
HENRY E. ALBERT, Lanesborough.
ROY PARSONS, Housatonic.
THOMAS R. KIRBY, Lenox.
RALPH WORDEN, Lenox.
RICHARD W. BEEBE, Pittsfield.
HEMAN P. MITCHELL, Pittsfield.
LOUIS J. PERACHI, Pittsfield.
HARRY E. STAFFORD, Stockbridge.
JOHN J. MASIERO, West Stockbridge.
DAVID JOHNSTON, West Stockbridge.
CHARLES S. WHEELER, Peru.
HARRY C. SHAW, Washington.
ERNEST W. WILDER, Dalton.
MELVIN L. HARRIS, Pittsfield.
CHESTER A. SARMUK, Great Barrington.
DeWITT SMITH, Great Barrington.
PARKER C. HARMON, Monterey.

CLERK OF COURTS

NELSON A FOOT, Jr., Pittsfield.
Assistant, IRENE SAUVE, Adams.
OFFICE: Pittsfield. Tel. 2-5877.

TREASURER

JOHN J. SHIELDS, Pittsfield.
Address: Court House, Pittsfield.
Tel. 2-0959.

DISTRICT ATTORNEY

WESTERN DISTRICT

STEPHEN A. MOYNAHAN, 37 Elm St., Springfield.

REGISTERS OF DEEDS

Northern District, JAMES P. CARLOW, Adams.
OFFICE: 65 Park St., Adams.
OFFICE HOURS: 8:30 A.M. to 5 P.M. Closed Saturdays.
Tel. Adams 35.

Middle District, HAROLD F. GOGGINS, Pittsfield.
OFFICE: Court House, Pittsfield. Tel. 2-2868.
OFFICE HOURS: 8:30 A.M. to 5 P.M. Closed Saturdays.

Southern District, JOSEPHINE B. LeBLANC, Great Barrington.
OFFICE: Great Barrington. Tel. 146.
Assistant, MIRIAM F. WILCOXSON, Great Barrington.
OFFICE HOURS: 8:30 A.M. to 5 P.M. Closed Saturdays.

For additional Registry information see pages 45 and 46.

COUNTY COMMISSIONERS

CLINTON J. FOSTER, Stockbridge
JOHN F. SHEA, Pittsfield.
WILLIAM B. ANDREWS, JR., North Adams.
OFFICE: Court House, Pittsfield. Tel. 8424.

Regular Meetings, first and third Tuesdays of each month; Special meetings as necessary. (Generally held on other Tuesdays).

COURTS

SUPREME JUDICIAL COURT

Jury sitting at Pittsfield, second Tuesday of May.

Law Sitting, at Pittsfield, third Tuesday of September.

SUPERIOR COURT

Civil, with Juries, at Pittsfield, second Mondays of April and October.

Without Juries, fourth Monday of January and second Monday of July, and first Mondays of April and October.

Criminal, fourth Monday of January and second Monday of July.

Probation Officer, HAROLD S. CLARK, Pittsfield. (See Hampden County Superior Court).

PROBATE COURT

Judge, F. ANTHONY HANLON, Adams.
Register, JAMES W. CAROLAN, Pittsfield.
Assistant, HELEN S. PURNELL, Pittsfield.
OFFICE: Pittsfield. Tel. 8068.
OFFICE HOURS: 8:45 A.M. to 5 P.M. Closed Saturdays.

Terms: At PITTSFIELD, every Tuesday except August, when the third Tuesday of August is a return day, and the first Wednesday after the first Tuesday of November of each year is a return day.

DISTRICT COURTS

DISTRICT COURT OF CENTRAL BERKSHIRE. Jurisdiction — Hancock, Lanesborough, Peru, Hinsdale, Dalton, Washington, Pittsfield, Richmond, and concurrent jurisdiction in Lenox, Becket and Windsor.
Address: Wendell Avenue, Pittsfield.
Justice, CHARLES R. ALBERTI, Pittsfield.
Special Justice, FREDERICK M. MYERS, of Pittsfield.
Clerk, EDMUND F. McBRIDE, Pittsfield.
OFFICE HOURS: 9 A.M. to 4:30 P.M. Tel. 2-5468.
Saturdays, 9 A.M. to 12 P.M.

Terms held at PITTSFIELD, for criminal business, every week day, except legal holidays, at 9:00 A.M. Civil business Tuesdays and Thursdays at 9:30 A.M. Motions any week day. Poor debtor Saturdays. Small claims Saturdays. Juvenile session Saturdays at 9:30 A.M.

Probation Officer, JOSEPH A. TORCHIO, Pittsfield.
Tels. Office, Pittsfield 2-1441, Home, Pittsfield 2-9589.
(For Probation Officers for Juveniles, See end of County).

DISTRICT COURT OF NORTHERN BERKSHIRE. Jurisdiction—Clarksburgh, North Adams, Florida.

Address: North Adams.

Justice, JOHN E. MAGENIS, North Adams.

Special Justice, WILLIAM A. O'HEARN, North Adams.

Clerk, CORNELIUS E. O'BRIEN, North Adams.

OFFICE HOURS: 9 A.M. to 12 P.M., 1 P.M. to 4 P.M.
Tel. North Adams 315.

Sessions for criminal business daily except Sundays and legal holidays, at NORTH ADAMS at 9 A.M. Juvenile session Thursday at 10 A.M. Trial of civil cases Fridays at 9 A.M.

Probation Officer, T. WILLIAM LEWIS, North Adams.
Tels. Office, North Adams 315; Home, North Adams 956.
(For Probation Officers for Juveniles, See end of County).

DISTRICT COURT OF SOUTHERN BERKSHIRE. Jurisdiction—Sheffield, Great Barrington, Egremont, Alford, Mount Washington, Monterey, New Marlborough and West Stockbridge, and concurrent jurisdiction in Sandisfield.

Address: Great Barrington.

Justice, THOMAS F. CONNEALLY, Great Barrington.

Special Justice, MICHAEL W. ALBANO, Springfield.

Clerk, MARSH B. GIDDINGS, Great Barrington.

OFFICE HOURS: Clerk, 8:30 A.M. to 12 P.M., 2 P.M. to 4 P.M. Saturday 8:30 A.M. to 12 M.
Tel. Great Barrington 993.

Court held at GREAT BARRINGTON for criminal business every week day, except legal holidays, at 9 A.M., and for trial of civil cases Thursdays at 10 A.M. Trial day for small claims and supplementary process cases Wednesday of each week at 10 A.M., summary process cases, Fridays at 10 A.M. and Juvenile Court Wednesdays at 9 A.M.

Probation Officer, JOHN S. WATSON, Housatonic.
Tels. Office, Great Barrington 993, Home, Housatonic 60.
(For Probation Officers for Juveniles, See end of County).

FOURTH DISTRICT COURT OF BERKSHIRE. Jurisdiction—Adams, Cheshire, Savoy, Windsor.

Justice, HAROLD R. GOEWEY.

Special Justice, HENRY W. KALISS, Adams.

Clerk, DANIEL E. KILEY, Jr. Tel. Adams 21.

Court held at ADAMS for criminal business every week day, except legal holidays, at 9:30 A.M. Juvenile session Friday at 9:30 A.M. Trial of civil cases and motions heard Thursdays at 9:30 A.M. Court goes on the bench promptly at 9:30 A.M.

Probation Officer, MARSHALL O. POTTER, Adams.
Tels. Office, Adams 21; Home, Adams 1197-M.

DISTRICT COURT OF WILLIAMSTOWN. Jurisdiction—Williamstown and New Ashford.

Justice, SAMUEL E. LEVINE, Williamstown.

Special Justice, NYMAN H. KOLODNY, Boston.

Clerk, HAROLD C. LARSON, Williamstown.

OFFICE HOURS: 9 A.M. to 4 P.M. Saturday 9 A.M. to 12:30 P.M. Tel. 160-J.

Sits for criminal business every week day, except legal holidays, at 9 A.M. Civil business, Wednesdays. Small claims, Thursdays. Motions every week day. Juvenile cases, Tuesdays.

Probation Officer, MRS. HELEN M. FERGUSON, Williamstown. Tels. Office, Williamstown 423; Home, Williamstown 73 or 363-W.

(For Probation Officers for Juveniles, See end of County).

DISTRICT COURT OF LEE. Jurisdiction—Lee, Otis, Stockbridge, Tyringham, concurrent jurisdiction in Lenox, Becket, Sandisfield.
Address: Main Street, Lee.

Justice, ALBERT CLARK, Lee.

Special Justice, CORNELIUS J. BRODERICK, Lenox.

Clerk, JOHN T. WADDOCK, Lee.

OFFICE HOURS: 8 A.M. to 4:00 P.M. Tel. Lee 236.

Criminal sessions every week day, except legal holidays, at 9 A.M. Trial of civil cases and motions Fridays at 9:30 A.M. Juvenile cases, Saturdays at 9 A.M.

Probation Officer, JOHN T. WADDOCK, Lee.

(For Probation Officers for Juveniles, See end of County).

Probation Officers for Juveniles in the District Court of Lee, District Court of Williamstown, District Court of Central Berkshire, District Court of Northern Berkshire, District Court of Southern Berkshire, and The Fourth District Court of Berkshire.

WALTER E. PRIMMER, 73 North St., Williamstown. Tel. Williamstown 432-M. MRS. LOIS BOLAND QUINN, 9 Southworth St., Williamstown. Tel. Williamstown 111.

BRISTOL COUNTY

Shire Towns, Taunton and New Bedford.

PATRICK H. DUPUIS, 108 Court St., New Bedford. **Sheriff and Master and Keeper of New Bedford House of Correction and Jail.**

Tels. Home, 2-4835; House of Correction, 2-2148.

ZOEL C. BOUCHER, 277 Earle St., New Bedford. **Special Sheriff.** Tels. Home, 2-0873; Office, 7-9167.

DEPUTY SHERIFFS

Attleboro: ROBERT E. BLACKBURN, HAROLD P. HAYDEN.

Dighton: JOHN W. SYNAN.

Fall River: MITCHELL A. KALIF, LORENZO E. SAVARD, MARCEL A. ST. DENNIS, FRANK ANDRADE, WALTER A. J. WOJCIK, WALTER R. THERIAULT.

Mansfield: DUNCAN A. FERGUSON.

New Bedford: ZOEL C. BOUCHER, LEOPOLD GALVAM, EUGENE JAWOREK, WILLIAM K. SYLVIA, JOHN J. SULLIVAN, GILBERT C. MILLAR, FRANK GRENIER, RAYMOND WILLIAMS.

No. Attleboro: WILLIAM E. YOUNG.

Norton: EDWARD D. BARTLEY.

Raynham: MANUEL V. MARCOS.

Rehoboth: OSCAR A. G. BERGHMAN.

Somerset: J. WILLIAM NOLAN.

Swansea: ARCHIBALD J. BURNSIDE, JAMES J. FIDDLER.

Taunton: C. LEO CALLAHAN, BERNARD A. BERUBE, HENRY S. WILLIAMS.

Westport: HARRY SHERMAN.

DISTRICT ATTORNEY

SOUTHERN DISTRICT

Superior Court House, New Bedford

MAURICE M. LYONS, New Bedford.

Assistants:

JOHN J. HARRINGTON, Fall River, JACK LONDON, New Bedford, JOHN W. McINTYRE, Attleboro.

Deputy District Attorney:

JOHN P. SYLVIA, Jr., Falmouth.

CLERK OF COURTS

CHARLES E. HARRINGTON, New Bedford.

Assistant, DOUGLAS C. LAW, Fall River.
" MARCELLUS D. LEMAIRE, Taunton.
" ALICE L. FULLER, Taunton.

OFFICE: Taunton. Tel. Taunton 4-8171.

TREASURER

ERNEST W. KILROY, Fall River.

OFFICE: Taunton. Tel. 2-0071.

REGISTERS OF DEEDS

Northern District, HAROLD A. GOFF, Rehoboth.
OFFICE: Taunton.

Assistant, JOHN P. POLLIS, Taunton.

OFFICE HOURS: 8:30 A.M. to 5 P.M. Closed Saturdays.
Tel.: Taunton 2-3081.

Southern District, LAWRENCE W. CATON. Office: New Bedford.

Assistant, JOHN D. EGAN.

OFFICE HOURS: 8:30 A.M. to 5 P.M. Closed Saturdays.

Fall River District, PAUL V. McDONOUGH, Fall River. Office: 441 North Main St., Fall River. Tels., 3-1651, and 3-2910.

Assistant, ALICE E. GAGNE.

OFFICE HOURS: 8:30 A.M. to 5 P.M. Closed Saturdays.
For additional Registry information see pages 45 and 46.

COUNTY COMMISSIONERS

Address: Superior Court House, Taunton, Mass.

LEO H. COUGHLIN, Chairman, Taunton.
CHARLES A. FRATES, New Bedford.
ARTHUR R. MACHADO, Fall River.

Meetings fourth Tuesday of March and September, at Taunton, and weekly by adjournment.

COURTS

SUPREME JUDICIAL COURT

For the Counties of Bristol, Dukes County and Nantucket.

At Taunton, on the third Tuesday of April.
At New Bedford, on the second Tuesday of November.

Law Sitting, at Taunton, on the last Monday of October.

SUPERIOR COURT

Any established sitting may be adjourned from Taunton or New Bedford to Fall River.

Civil Sittings with Juries, at Taunton, first Monday of March and second Monday of September. At New Bedford on first Monday of May and December. At Fall River first Monday of January, fifth Monday of March and first Monday of October.

Without Juries, at Taunton, first Monday of February. At New Bedford, first Monday of June and fourth Monday of December. At Fall River, fourth Monday of March, fourth Monday of September and first Monday of November.

Criminal, at Taunton, first Monday of February. At New Bedford, first Monday of June. At Fall River, first Monday of November.

Probation Officers, HUGH T. McNEILL, Chief, Fall River. Tel. Fall River 2-1173. FREDERICK L. HULL, Hyannis. Tel. Hyannis 178. MISS ANNE C. KIENCKE, Fall River. Tel. Fall River 3-0978. Office Tels. Taunton 4-8771; Fall River 7-9651; New Bedford 2-8091.

(Also serve in the Superior Court of the Counties of Barnstable, Dukes County and Nantucket)

PROBATE COURT

All communications should be sent to Taunton.

Judges, WILLIAM E. FULLER, Fall River.
WALTER L. CONSIDINE, New Bedford.

Register, JAMES B. KELLEY, Jr., Fall River.

First Assistant, EMILY A. MACOMBER, Assonet.

Second Assistant, GRACE E. AVILA, Taunton.

Registry located at Taunton. Tel. 4-4004.

OFFICE: Taunton. Tel. 4-4004.

OFFICE HOURS. 9 A.M. to 5 P.M. Closed Saturdays.

Terms: At FALL RIVER, on first Wednesday of each month except August.

At NEW BEDFORD, on second Wednesday of each month except July, and except also that in August it shall be held on the first Wednesday.

At TAUNTON, on third Wednesday of each month except August.

At ATTLEBORO, on fourth Wednesday of January, March, May, June, September and November.

DISTRICT COURTS

FIRST DISTRICT COURT OF BRISTOL. Jurisdiction — Taunton, Rehoboth, Berkley, Dighton, Seekonk, Easton and Raynham.
Address: 15 Court St., Taunton.

Court held at TAUNTON for criminal business every week day, except legal holidays, at 9 A.M.; civil and supplementary process cases and motions Wednesdays at 10 A.M., except in July and August, and small claims Thursdays at 10 A.M. Juvenile session Tuesdays at 10 A.M.

Justice, JOHN E. WELCH, Taunton.

Special Justice, WILLIAM S. WOODS, Taunton.

Clerk, CHARLES H. LINCOLN, Taunton.

OFFICE HOURS: 8:30 A.M. to 4 P.M. (except Saturdays); Saturday 8:30 A.M. to 12 M. Tel. Taunton 4-4771.

Probation Officers: JOSEPH W. DOOLEY, Chief, Taunton. Tel. Taunton 2-1356; MISS W. MARTHA NICHOLS, Taunton. Tel. Taunton 4-9414. Office Tel. Taunton 4-5771.

SECOND DISTRICT COURT OF BRISTOL. Jurisdiction—Fall River, Freetown, Somerset, Swansea, Westport.

Court held at FALL RIVER, for criminal business every week day, except legal holidays, at 9 A.M. Trial of civil cases and motions any day except Saturdays at 10 A.M., except during July and August. Supplementary process cases returnable Tuesdays at 10:00 A.M. Session of small claims court Wednesdays at 10:00 A.M., excepting July and August when it is held every other Wednesday at 10:00 A.M. Juvenile session Thursday at 10 A.M. Summary process trials Thursdays at 10 A.M.

Justice, BENJ. COOK, Fall River.

Special Justice, WILLIAM A. TORPHY, Fall River.
Clerk, GEORGE F. DRISCOLL, Fall River.

Assistant Clerk, JOHN E. DUFFY, Fall River.

Second Assistant Clerk, ABBIE C. ORPEN, Fall River.

OFFICE HOURS: 9 A.M. to 4 P.M.; Saturdays, 9 A.M. to 1 P.M. Tel. Fall River 3-1301.

Probation Officers, STEPHEN L. SILVIA, Chief, Somerset Center. Tel. Fall River 7-9865. EDMUND F. BAGLEY, Fall River. Tel. Fall River 2-5934. ELINORE M. KENNEDY, Juvenile Probation Officer and for Females, Fall River.

Office Tels.: Fall River 3-1462; Juveniles, Fall River 7-9082.

THIRD DISTRICT COURT OF BRISTOL. Jurisdiction—New Bedford, Freetown, Fairhaven, Acushnet, Dartmouth and Westport.

Address: Court House, 505 Pleasant Street, Cor. of Spring Street, New Bedford.

Court held at NEW BEDFORD, for criminal business, every week day, except legal holidays, at 9 A.M. Juvenile session Saturday at 10 A.M. Civil Business—trial of civil cases and hearings on motions every Tuesday and Thursday at 10 A.M. No trial of civil cases during July and August except those under G.L.Ch. 239. Supplementary process cases Tuesdays at 10 A.M. Small claims cases Fridays at 10 A.M.

Justice, AUGUST C. TAVEIRA, New Bedford.

Special Justices, SAMUEL BARNET and GEORGE H. POTTER, both of New Bedford.

Clerk, WALTER R. MITCHELL, New Bedford.

1st Assistant Clerk, MARY E. BANNISTER, New Bedford.

2nd Assistant Clerk, DAISY L. PUTZ, New Bedford.

OFFICE HOURS: 9 A.M. to 4 P.M. Saturdays, 9 A.M. to 12 noon. Tel. New Bedford 2-4491.

Probation Officers, GEORGE D. CRAM, Chief, New Bedford. Tel. New Bedford 3-7329. ALFRED F. DUNHAM, New Bedford. Tel. New Bedford 8-5731. ALBERT J. MOQUIN, Juvenile Officer, New Bedford. Tel. New Bedford 2-4796. ANTHONY M. LIMA, New Bedford. Tel. New Bedford 3-0745. ALBERT J. MOQUIN, New Bedford. Tel. New Bedford 2-4796.

Office Tel.: New Bedford 7-9996.

FOURTH DISTRICT COURT OF BRISTOL. Jurisdiction—Attleboro, North Attleborough, Mansfield and Norton.

Address: Court House, North Main Street, Attleboro.

Court held at ATTLEBORO daily for criminal business at 9 A.M., for civil business Wednesdays at 10 A.M. No trial of civil cases during July and August, except supplementary process cases: Small claims court Tuesdays at 9:30 A.M. Motions, Wednesdays. Ejectment cases Thursdays at 10 A.M. Juvenile sessions every Thursday.

Justice, WILLIAM A McGIVNEY, North Attleborough.

Special Justice, WALTER A. BRIGGS, of Attleboro.

Clerk, JAMES H. SULLIVAN, Attleboro.

OFFICE HOURS: 8:15 A.M. to 4 P.M. Saturdays 8:15 A.M. to 12 noon. Tel. Attleboro 1-0095.

Probation Officers, MISS OLIVE A. NERNEY, Chief, Attleboro. Tel. Attleboro 1-2557. RICHMOND E. MATTESON, Attleboro. Tel. Southgate 1-7328.

COUNTY OF DUKES COUNTY

Shire Town, Edgartown

SHERIFF and Master of the County Jail: DAVID J. McBRIDE, Edgartown.

Keeper of Jail, F. HUDSON WORDEN, Jr., Edgartown.

Deputy Sheriffs; PERCY D. WEST, Edgartown, E. EVERETT HOWELL, Tisbury, CHARLES W. VANDERHOOP, Gay Head, MANUEL N. GOULART, Edgartown, RODNEY D. MARKS, Oak Bluffs, JAMES A. ADAMS, Edgartown, JAMES B. GEDDIS, Edgartown, BURNHAM LITCHFIELD (does not serve papers) MISS IRMA HAMBLEN, Edgartown, ARTHUR T. SILVA, Tisbury.

Special Sheriff, JOHN E PALMEIRA, West Tisbury.

Send all writs for service to Sheriff's Office, Box 252, Edgartown, Mass.

DISTRICT ATTORNEY

SOUTHERN DISTRICT

Superior Court House, New Bedford
Telephone 3-2375

MAURICE M. LYONS, New Bedford.

Assistants:
JOHN J. HARRINGTON, Fall River, JACK LONDON, New Bedford, JOHN W. McINTYRE, Attleboro.

Deputy District Attorney, JOHN P. SYLVIA, Jr., Falmouth.

CLERK OF COURTS

JAMES A. BOYLE, Edgartown. Tel. Edgartown 323.

TREASURER

ALLAN KENISTON, Vineyard Haven, Mass.
Tel. Vineyard Haven 327.

OFFICE: Court House, Edgartown.

REGISTER OF DEEDS

PHILIP J. NORTON, Edgartown. Tel. Edgartown 25.

OFFICE HOURS: 8:30 A.M. to 4:30 P.M. Closed Saturdays.

COUNTY COMMISSIONERS

KENNETH T. GALLEY, Chairman, Edgartown.
STEPHEN C. LUCE, JR., Tisbury.
ANTONE H. ALLEY, Oak Bluffs.

OFFICE: Court House, Edgartown.

Commissioners meet every third Wednesday of the month.

Tel. 323.

COURTS

SUPREME JUDICIAL COURT

Held in Bristol County, at Taunton on the third Tuesday of April and at New Bedford on the second Tuesday of November.

Law Sitting, at Taunton, fourth Monday of October.

SUPERIOR COURT

Civil and criminal sittings at Edgartown, last Tuesday of April and September.

Probation Officers. (See Bristol County Superior Court).

PROBATE COURT

Judge, ARTHUR W. DAVIS, Edgartown.

Special Judge, HERBERT M. CHASE, Cambridge.

Register, MARY W. WIMPENNEY, Edgartown. Tel. Edgartown 321.

OFFICE HOURS: 9 A.M. to 12 noon and 1 P.M. to 4 P.M. Closed Saturdays.

Terms: At EDGARTOWN, the first and third Tuesdays of every month.

DISTRICT COURT OF DUKES COUNTY. Within the **Jurisdiction** are included the towns on the island of Martha's Vineyard, and the town of Gosnold which includes all **the Elizabeth Islands.**

Address: Court House, Edgartown.

Justice, ABNER L. BRADLEY, Edgartown.

Special Justices, FREDERICK H. DAVIS, JAMES A. BOYLE, both of Tisbury.

Clerk, PHILIP J. NORTON, Edgartown. Tel. Edgartown 25.

Clerk's Office open 9 A.M. to 12 and 1 to 4 P.M. Saturdays, 9 A.M. to 12 M.

The Court sits for criminal business every day at 9 A.M., at EDGARTOWN. Juvenile session every day at 10 A.M.

The Court sits for civil business on Tuesdays, Wednesdays, Thursdays and Fridays, at EDGARTOWN at 10 A.M. Small claims and supplemental process are heard on Saturdays at 10 A.M. and 9:30 A.M. respectively at EDGARTOWN.

The Court sits at such other times and places as the Justice may by general rule determine.

Sitting for the hearing of motions and pre-trial session in civil cases every Thursday at EDGARTOWN at 10 A.M.

Probation Officer, ARTHUR L. MARCHANT, Edgartown.

Tels.: Office, Edgartown 25; Home, Edgartown 132.

ESSEX COUNTY

Shire Towns, Salem, Lawrence and Newburyport.

SHERIFF

EARL E. WELLS, Salem.

SPECIAL SHERIFI

ROGER E. WELLS, Lynn.

DEPUTY SHERIFFS

JAMES A. SUDBAY, Gloucester.
FRANCIS A. SMITH, Haverhill.
JAMES P. DONAHUE, Merrimac.
EDMOND TALBOT, Jr., Salem.
LOUIS SILVERMAN, Lawrence.
EDWARD R. AYERS, Jr., Newburyport.
CHARLES LOW, Beverly.
*FRANK A. ESTEY, Methuen.
HAROLD B .WILLIAMS, Danvers.
DENNIS MAVROGENIS, Salem.
CLARENCE L. GILES, Saugus.
FRANK E. RAYMOND, Jr., Salem.
*EDWIN H. DAMON, Ipswich.
GEORGE W. GEBOW, Marblehead.
*COLEMAN P. MERRILL, **Deputy Master, H. C. and Deputy Keeper of Jail at Salem.**
*DANIEL J. RYAN, **Master of H. of C. and Keeper of Jail at Lawrence.**
*JAMES D. BENTLEY, Swampscott.
STEPHEN LOPIANO, Lawrence.
ROGER E. WELLS, Lynn.

* Does not serve process.

DISTRICT ATTORNEY

EASTERN DISTRICT

HUGH A. CREGG, Methuen.

Assistant District Attorneys, ALBERT P. PETTORUTO, Methuen, DONALD J. GREGG, Andover, ROBERT M. MacINNIS, Gloucester, SAMUEL F. HYLAND, Salem.

CLERK OF COURTS

ARCHIE N. FROST, Andover.

OFFICES at SALEM and LAWRENCE. Tels. Lawrence 7463, Salem 3300.

Assistant, CHARLES H. METCALF, Beverly.
2nd. Assistant, E. PHILIP LITTLEFIELD, Marblehead.
3rd. Assistant, RAYMOND W. SCHLAPP, Methuen.
4th. Assistant, HERBERT W. LEVESQUE, Danvers.
5th. Assistant, ROBERT A. GREELEY, Hamilton.
Deputy Assistant Clerk, ROBERT J. SWEENEY.

TREASURER

THOMAS F. DUFFY, Lynn.
Address: Court House, Salem.

REGISTERS OF DEEDS

Southern District, A FRANKLIN PRIEST, Office, Salem; residence, Haverhill.
1st. Assistant, CARL C. EMERY, Newburyport.
2nd. Assistant, LEO H. JONES, Salem.

Copies of all deeds and plans available.

OFFICE HOURS: 8:30 A.M. to 5 P.M. Closed Saturdays.

Northern District, G. HUDSON DRIVER.
Assistant, HELEN M. LYONS.

OFFICE: Lawrence.

OFFICE HOURS: 8 A.M. to 5 P.M. Closed Saturdays.
For additional Registry information see pages 45 and 46.
Tels., 32745, 32746.

COUNTY COMMISSIONERS

C. F. NELSON PRATT, **Chairman,** Saugus.
ARTHUR A. THOMPSON, Methuen.
J. FRED MANNING, Lynn.

Established sittings on the second Tuesdays of April, July and October, last Tuesday of August and fourth Tuesday of December.

Meetings every Tuesday at 10 A.M. at Salem.
Tel. Salem 2840.

COURTS

SUPREME JUDICIAL COURT

At Salem, third Tuesday of April and first Tuesday of November.

Law Sitting, at Boston. See Suffolk County.

SUPERIOR COURT

Civil Sittings with Juries: At Salem, first Monday of January, first Monday of April, second Monday of September, first Monday of October, first Monday of December. At Lawrence, first Monday of March, first Monday of November. At Newburyport, third Monday of April.

Without Juries: At Salem, the first Monday of September, the first Monday of December, the second Monday of January, the first Monday of March and the first Monday of June. At Lawrence, the second Monday of September and the first Monday of January. At Newburyport, the second Monday of May.

Criminal: For trials at Salem, third Monday in January; at Newburyport, third Monday in May; at Lawrence, third Monday in September.

Probation Officers, EUGENE FENTON, Chief. Tel. Lawrence 27576 CLARENCE L. HUNTRESS, Lawrence. Tel. 26547. MISS MARIE T. RONAN, Salem. Tel. Salem, 0092. GEORGE F. EVANS, Ipswich. Tel. Ipswich 775. J. WILLIS INGALLS, Lynn. Tel. LYnn 2-8084.

Office Tels.: Lawrence 25257, 25258, Salem 1240.

PROBATE COURT

Judges, JOHN V. PHELAN, Lynn.
JOHN A. COSTELLO, Andover.

Register, JOHN J. COSTELLO, North Andover.

Assistant, ARTHUR D. FOWLER, Marblehead.

2nd. Assistant, WILLIAM J. GREENLER, Jr., Boxford.

3rd. Assistant, RICHARD M. RILEY, Lynn.

OFFICE: Salem. Tel. 1241.
OFFICE HOURS: 8:30 A.M. to 4:45 P.M. Closed Saturdays.

Terms: At SALEM, first, third and fifth Mondays of every month except August. First Monday only in August.

At NEWBURYPORT, fourth Monday of every month except April, August and October.

At HAVERHILL, fourth Mondays of April and October.

At LAWRENCE, second Monday of each month except August.

Other sittings by assignment.

DISTRICT COURTS

FIRST DISTRICT COURT OF ESSEX. Jurisdiction—Salem, Beverly, Danvers, Hamilton, Middleton, Topsfield, Wenham, Manchester.
Address 31 Central Street, Salem.

Justice, GEORGE B. SEARS, Danvers.

Special Justice, ROBERT W. HILL, Salem.

Clerk, LEO H. TRACY, Salem. Tel. Salem 1167.

Assistant Clerk, CATHERINE L. BEGLEY, Salem.

OFFICE HOURS: 8:30 A.M. to 4 P.M. Saturdays, 8:30 A.M. to 12 M.

Court held at SALEM for criminal business, every week day, except legal holidays, at 9 A.M. Hearing on Small Claims on Tuesdays at 9 A.M. Trial of civil cases and motions heard on Wednesdays at 9 A.M. Supplementary proceedings on Fridays at 9 A.M. Juvenile cases on Thursdays at 10 A.M.

Probation Officers, JOHN J. O'NEILL, Chief, Tel. Newburyport 1425-J. BENJAMIN B. TOWNE, Jr., Tel. Danvers 937-M. Office Tel.: Salem 2056.

SECOND DISTRICT COURT OF ESSEX. Jurisdiction—Amesbury, Merrimac and Salisbury.

Address: 19 School St., Amesbury.

Justice, MARTIN F. CONNELLY, Amesbury.

Special Justice, F. LESLIE VICCARO, Merrimac.

Clerk, BRANNY J. GEBALA, Amesbury.

OFFICE HOURS: 8:30 A.M. to 4:00 P.M. Tel. 560.

Court held at AMESBURY for criminal business every week day, except legal holidays, at 9 A.M., civil list called on the second and fourth Wednesdays of each month for assignment or for trial by agreement, at 10 A.M. Small claims cases each Wednesday at 10 A.M. Supplementary Process hearings Saturdays at 10 A.M. Juvenile session Wednesday at 10 A.M.

Probation Officer, JOHN J. O'NEIL, Amesbury. Tel. 1544. Office Tel. 947.

THIRD DISTRICT COURT OF ESSEX. Jurisdiction—Ipswich.

Justice, GEORGE H. W. HAYES, Ipswich.

Special Justice, THOMAS A. JOHNSON, Ipswich.

Clerk, ROBERT T. BAMFORD, Ipswich. Tel. 215.

Sits for criminal business every week day at 9 A.M. and for civil business and motions Friday at 9 A.M. Small claims cases, Fridays at 8:30 A.M. Juvenile cases Wednesday at 9 A.M.

Probation Officer, ROBERT T. BAMFORD, Ipswich.

DISTRICT COURT OF SOUTHERN ESSEX. Jurisdiction—Lynn, Marblehead, Nahant, Saugus, Swampscott.

Address: 578 Essex Street, Lynn.

Justice, WILLIAM J. LANDERIGAN, Lynn.

Special Justice, ISRAEL CHERRY, Swampscott.

Clerk, JOSEPH COLE, Lynn.

1st. Assistant Clerk, WILLIAM J. McCAFFERTY, Lynn.

2nd. Assistant Clerk, ADELAIDE R. LANDERS, Nahant.

OFFICE HOURS: 8:30 A.M. to 4 P.M. Tel. LYnn 3-2130.

Sits for criminal business every week day except legal holidays. Trial of civil cases Friday 9 A.M. Cases may be assigned for Thursday of each week. Certificate of notice for marking cases on civil trial list must be in clerk's office by 12 noon on Friday preceding trial day. Motions, every Friday at 9 A.M. Hearings on attachment of wages every Friday at 9 A.M. Supplementary process hearings every Wednesday at 10 A.M. Juvenile session Wednesday at 10 A.M.

Probation Officers, HENRY F. GATELY, Chief, Lynn. Tel. LYnn 5-6634. HOWARD W. MURRAY, Lynn. Tel. LYnn 3-1266. MISS HELEN OSGOOD, Lynn. Tel. LYnn 2-2632. Office Tels.: LYnn 3-2133; Juveniles, LYnn 3-2132.

DISTRICT COURT OF LAWRENCE. Jurisdiction—Andover, Lawrence, Methuen, North Andover.

Address: 381 Common St., Lawrence.

Justice, JOHN J. DARCY, Lawrence.

Special Justice, WILLIAM H. DALY, Lawrence.

Clerk, WALTER A. GRIFFIN, Lawrence.

Assistant Clerk, HALBERT W. DOW, Andover.

OFFICE HOURS: 8:30 A.M. to 4 P.M. Saturday 8:30 A.M. to 12 M. Tel. Lawrence 7184, 7185.

Sits for criminal business every week dey, except legal holidays, at 9 A.M. Civil business: trial lists called and cases assigned for trial on the second and fourth Fridays of every month at 10 A.M., except during July and August. Trial of civil cases and motions heard Thursdays and Fridays at 9 A.M. Supplementary proceedings Wednesdays at 10 A.M. Summary Process Thursdays at 10 A.M. Juvenile Thursdays at 10 A.M.

Probation Officers, WALTER A. ROWEN, Chief, Lawrence. Tel. 23513. HARTLEY L. CALVERT, Lawrence. Tel. 24047. MISS HELEN M. SEUSS, Lawrence. Tel. 37305. Office Tel.: Lawrence 25292, 25293.

DISTRICT COURT OF PEABODY. Jurisdiction—Peabody, Lynnfield.

Address: 40 Lowell St., Peabody.

Justice, HENRY F. DUGGAN, Peabody.

Special Justice, JOHN W. CODDAIRE, Jr., Peabody.

Clerk, LEO F. McGRATH, Peabody.

OFFICE HOURS: 8:30 A.M. to 4 P.M. Tel. JEfferson 2-0011.

Civil trials and motions on Tuesdays at 9:30 A.M. Civil cases will be assigned for trial on other days of the week by the Court as may be necessary, or for convenience of counsel or parties.

Supplementary Process cases heard second and fourth Fridays of each month at 10 A.M. Small claims heard every Monday at 9:30 A.M.

Summary Process (eviction) cases are heard on the Thursday following the last day for filing defendant's answer in accordance with the Rules of the District Courts of Massachusetts. Juvenile session Wednesday at 9 A. M.

Probation Officer, JOSEPH F. LUZ, Peabody. Tels.: Home, JEfferson 2-1184; Office, JEfferson 2-1010.

CENTRAL DISTRICT COURT OF NORTHERN ESSEX. Jurisdiction—Haverhill, Groveland, Georgetown, Boxford, and West Newbury.

Justice, DANIEL J. CAVAN, Haverhill.

Special Justices, CHARLES E. SAWYER, Haverhill, CORNELIUS J. MOYNIHAN, Newton Center.

Clerk, BRAD D. HARVEY, Haverhill.

Assistant Clerk, CONSTANCE L. FitzGERALD, Haverhill.

OFFICE HOURS: 8:30 A.M. to 4 P.M. Saturdays, 8:30 A.M. to 12 M. Tel. Haverhill 3-3231.

Sits for criminal business every week day, except legal holidays, at 9 A.M. Civil trial lists called on first and third Wednesdays at 9 A.M. Trial of civil cases and motions heard Thursdays and Fridays at 9 A.M. Supplementary proceedings Saturdays at 9 A.M. Small Claims, Wednesdays at 9 A.M. Juvenile session Tuesday at 10 A.M.

Probation Officers, JAMES E. TANNIAN, Chief, Haverhill. Tel. Haverhill 4-5559, and MRS. MARGARET E. SARGENT, Bradford. Tel. Haverhill 4-6916.

Office Tel.: Haverhill 2-4471.

Probation Officers for Juveniles: JAMES J. O'LAUGHLIN, Newburyport. Tel. Newburyport 1249-J. MRS. THELMA R. CAREY, Ipswich. Tel. Ipswich 718-W.

Office: 30 Central St., Ipswich.

DISTRICT COURT OF EASTERN ESSEX. Jurisdiction—Essex, Rockport and Gloucester.

Address: 10 Duncan St., Gloucester.

Justice, EDWARD MORLEY, Manchester.

Special Justices, LINCOLN S. SIMONDS, of Gloucester, JOHN C. PAPPAS of Belmont.

Clerk, HAROLD L. ARMSTRONG, Gloucester.

OFFICE HOURS: 8:30 A.M. to 4 P.M. daily. Saturdays, 8:30 A.M. to 12 M. During July and August 8:30 A.M. to 12 M. Tel. Gloucester 28.

Court held at GLOUCESTER for criminal business every week day except legal holidays, at 9 A.M., and for civil business Thursdays at 9:30 A.M. Juvenile Session Mondays at 9:30 A.M. Small Claims and supplementary proceedings first and third Fridays of each month at 9:30 A.M.

Probation Officer, ROBERT C. BENHAM, Gloucester. Tels.: Home, Gloucester 1034-R; Office, Gloucester 1440.

DISTRICT COURT OF NEWBURYPORT. Jurisdiction—Newburyport, Newbury, Rowley, West Newbury and Salisbury.

Address: 4 Green St., Newburyport.

Justice, A. VINCENT KELLEHER, Newburyport.

Special Justice, NORMAN ESPOVICH, Newburyport.

Clerk, FLORENCE G. BARRETT, Newburyport.

OFFICE HOURS: 8:30 A.M. to 4 P.M.; Saturdays, 8:30 A.M. to 12 M. Tel. Newburyport 370 and 573.

Sits for criminal business at NEWBURYPORT every week day, except legal holidays, at 9 A.M.; for civil business every Wednesday at 9 A.M., except July and August. Small Claims every Wednesday. Motions Wednesdays and Fridays. Supplementary Process, every Saturday, except July and August. Summary Process, every Thursday. Juvenile session Friday at 9 A.M.

Probation Officer, ROBERT V. LUCEY, Newburyport. Tels.: Office, Newburyport 186; Home, Newburyport 1081.

Probation Officers for Juveniles in the Second District Court of Essex, Central District Court of Northern Essex, District Court of Eastern Essex, Third District Court of Essex, and the District Court of Newburyport.

OFFICE: 30 Central St., Ipswich. Tel. Ipswich 786. JAMES J. O'LOUGHLIN, Newburyport. Tel. Newburyport 1249-J. MRS. THELMA R. CAREY, Ipswich. Tel. Ipswich 718-W.

FRANKLIN COUNTY

Shire Town, Greenfield.

SHERIFF

MICHAEL W. CARROLL, Millers Falls. Tel. 2111.

OFFICE: 425 Main Street, Greenfield. Tel. 9593.

*FURBER W. DIMOND, **Jailer and Master of House of Correction,** 160 Elm St., Greenfield. Tel. 4014.

DEPUTY SHERIFFS

JAMES R. TURNER, **(Special).** Office, 15 Bank Row, Greenfield; Home, 27 Norwood St., Greenfield. Tels.: Office, Greenfield 6530; Home, 9844.

C. LYMAN PARSONS, Conway. Tel. 38-2.
HORACE E. WARFIELD, Charlemont. Tel. 43.
THOMAS GEARY, 416 So. Main Street, Orange. Tel. 11.
EDWARD F. HURLEY, Northfield. Tels. Res. Northfield 891; Office, Greenfield 6393.
LEO MORRISSEY, So. Deerfield. Tel. 167.
TERENCE R. HANLEY. Office, 374 Main St., Greenfield; Home, 101 High St., Greenfield. Tels.: Office, Greenfield 6404; Home, Greenfield 3144.

Office: 374 Main Street, Greenfield. Tel. 6404.
*RICHARD A. HILLER, 126 Main Street, Northfield. Tel. 781.

* Does not serve civil process.

CLERK OF COURTS

BEULAH U. CLIFFORD, Greenfield.
Assistant, MARIAN B. ALLEN, Northfield.
OFFICE: Greenfield. Tel. 5383.

DISTRICT ATTORNEY

NORTHWESTERN DISTRICT

SANFORD KEEDY, Amherst.
Address: 34 Amity Street, Amherst. Tel. Amherst 1040.

Assistant, OSCAR GRIFE, Northampton.
Address: 25 Main Street, Northampton. Tel. Northampton 423.

TREASURER

GERARD M. FRITZ, Greenfield.
Address Court House, Greenfield. Tel. Greenfield 4804.

REGISTER OF DEEDS

HELEN G. JOHNSON, Greenfield.
Assistant, ETHEL I. ALLEN, Greenfield.

OFFICE: Greenfield. Tel. 5680.
OFFICE HOURS: 8:45 A.M. to 5 P.M. Closed Saturdays.

COUNTY COMMISSIONERS

SAMUEL U. STREETER, Greenfield, **Chairman.**
CARLOS ALLEN, Deerfield.
HARRY F. KOCH, Shelburne.

Meetings first Tuesdays of March and September, second Tuesdays of June and December. Regular meetings, Tuesday of each week.

Address: Court House, Greenfield. Tel. Greenfield 4015.

COURTS

SUPREME JUDICIAL COURT

At Greenfield, second Tuesday of April.

Law Sitting, for Counties of Franklin and Hampshire, alternately at Greenfield and Northampton, Wednesday after third Tuesday of September. The sitting at Northampton being in the even year.

SUPERIOR COURT

At Greenfield, civil and criminal sittings second Mondays of January, May and September. Motions heard first day of each sitting.

Probation Officer, EDWARD J. O'DEA, Greenfield. (See Hampshire Superior Court).

PROBATE COURT

Judge, TIMOTHY M. HAYES, Greenfield.
Register, LAWRENCE A. COMINS, Greenfield.
Assistant Register, MARGARET HAZEL BELLOWS, Greenfield.

OFFICE: Greenfield. Tel. 4969.

OFFICE HOURS: 9 A.M. to 5 P.M. Closed Saturdays.

Sessions. At GREENFIELD, first and third Tuesday of each month. At least four adjourned sessions are held at ORANGE in each calendar year. (G. L. 215 Sec. 62 as amended by the Acts of 1951.)

DISTRICT COURTS

DISTRICT COURT OF FRANKLIN. Jurisdiction—All the towns in the County except those in jurisdiction of the Eastern Franklin District Court.

Justice, ABNER S. McLAUD, Greenfield.
Special Justice, WILLIAM R. BARRY, Springfield.
Clerk, JOHN B. TOUHER, Greenfield.

OFFICE HOURS: 9 A.M. to 4 P.M. Saturdays 9 A.M. to noon. Tel. Greenfield 6659

Sits for criminal business every week day, except holidays, at GREENFIELD at 9 A.M. Juvenile sessions on Tuesdays following criminal business; and at TURNERS FALLS as public convenience may require.

For civil business at GREENFIELD every Wednesday, supplementary process every Friday, small claims every Saturday. Motions heard any week day.

Probation Officer, CHARLES A. GAUDRY, Greenfield (On leave of absence) JOSEPH P. BOYLE, Probation Officer Pro Tem. Tel. Office, Greenfield 3134.

DISTRICT COURT OF EASTERN FRANKLIN. Jurisdiction—Orange, Erving, Warwick, Wendell and New Salem. Address: Orange.

Justice, C. EDWARD ROWE, of Athol.
Special Justice, SAMUEL BLASSBERG, of Greenfield.
Clerk, JAMES R. KIMBALL, Orange. Tel. 255-R.

OFFICE HOURS: 9 A.M. to 12 M., 1 P.M. to 4 P.M., except Wednesdays and Saturdays 9 A.M. to 12 M.

Court held for criminal business at ORANGE every week day, except holidays at 9 A.M. Trial of civil cases and motions Thursdays at 10 A.M. Juvenile session Saturday at 10 A.M.

Probation Officer, THOMAS GEARY, Orange. Tels.: Office, Orange 255-R, Home, Orange 11.

HAMPDEN COUNTY

Shire Town, Springfield.

SHERIFF

DAVID J. MANNING, 73 York St., Springfield. **Tel.,** Springfield 2-7518.

Special Sheriff, ALBERT E. TAYLOR, Chicopee Falls.

DEPUTY SHERIFFS

STEPHEN A. BERESTKA, Chicopee.
ERNEST R. LADUKE, Holyoke.
WALTER P. CROSBY, Holyoke.
MATTHEW J. CURRAN, Holyoke.
JAMES SWEENEY, Holyoke.
JOHN CROWLEY, Springfield.
FRED SHINE, Springfield.
JOHN TRUSZ, Ludlow.
JOSEPH ASCHER, Springfield.
LEON BARBEAU, Springfield.
ARTHUR J. GRANFIELD, Chicopee.
PHILIAS J. BRAULT, Chicopee Falls.
JAMES A. ATWATER, Westfield.
THOMAS H. ROONEY, Westfield.
EDWARD SACKS, Holyoke.
PERLEY J. HEWEY, Agawam.
JAMES F. DONAHUE, Palmer.
ARTHUR H. GERRISH, Hampden.
HENRY G. HERLIHY, Wales.
FRED C. KNITTEL, Blandford.
ARTHUR H. BURLEIGH, Chester.
JOHN DEGANO, Granville.
FRANK HELMES, Russell.
TIMOTHY J. MALONE, Southwick.
JOSEPH A. LOPARDO, Springfield.

CLERK OF COURTS

EDWARD G. SHEA, Springfield.

Assistant, EDWARD J. FARRELL, West Springfield.

2nd. Assistant, EDWARD J. McKAY, Russell.

3rd. Assistant, HELEN Z. GREELEY, Springfield.

Deputy Assistant, FRANCES E. GREENE, Westfield.

OFFICE: Springfield. Tel. 2-1161.

TREASURER

DANIEL M. WALSH, Jr., Springfield.

Address: Court House, 37 Elm St., Springfield.
Tel. Springfield 2-1161.

DISTRICT ATTORNEY

WESTERN DISTRICT

STEPHEN A. MOYNAHAN, 37 Elm St., Springfield. Tel. Springfield 2-1161.

1st. Assistant, (Hampden County), WALTER J. GRIFFIN, 56 Suffolk St., Holyoke. Tel. Holyoke 2-6720.

2nd. Assistant, (Berkshire County), FRANK W. CIMINI, 85 East St., Pittsfield. Tel. Pittsfield 2-8566.

REGISTER OF DEEDS

JOHN PIERCE LYNCH, Springfield.

1st. Assistant, SUSAN C. McKENNA, Springfield.

2nd. Assistant, BLANCHE Q. CARY, Springfield.
Tel. Springfield 2-1161.

OFFICE HOURS: 8:30 A.M. to 5 P.M. Closed Saturdays.

COUNTY COMMISSIONERS

Address: 56 Suffolk St., Holyoke. Tel. Holyoke 2-2915.

RALPH P. WALSH, **Chairman,** Longmeadow.
WILLIAM F. STAPLETON, Holyoke.
THOMAS F. SULLIVAN, Springfield.

Weekly meetings every Wednesday. Quarterly meetings second Tuesday of April, fourth Tuesday of June, first Tuesday of October, fourth Tuesday of December. Hearings as scheduled.

COURTS

SUPREME JUDICIAL COURT

At Springfield, fourth Tuesday of April.

Law Sitting, at Springfield, Thursday after third Tuesday of September.

A Justice will attend at the Court House in Springfield on the first Mondays of February, June, August and December to hear all matters in equity and otherwise, pending in the counties of Berkshire, Franklin, Hampden and Hampshire, which may be heard and determined at chambers.

SUPERIOR COURT

Civil Sittings with Juries, at Springfield, first Monday of March, second Monday of June and fourth Monday of October.

Without Juries, Schedule for 1954 not officially made up at time of printing.

Motion Session, Schedule for 1954 not officially made up at time of printing.

Criminal, first Monday of January, first Monday of May and second Monday of September.

Probation Officer, HAROLD S. CLARK, Springfield. Tels.: Office, Springfield 2-1161; Home, Springfield 7-6774. (Serves also in Superior Court of Berkshire County).

PROBATE COURT

Judges, THOMAS H. STAPLETON, Agawam, DONALD M. MACAULAY, Longmeadow.

Register, JOHN J. LYONS, Springfield.

1st. Assistant, KATHERINE M. CONNELL, Springfield.

2nd. Assistant, KIRBY S. BAKER, Springfield.

3rd. Assistant, EVELYN C. LAVALETTE, Agawam.

Court and Registry: Springfield. Tel. 2-1161.

OFFICE HOURS: 9 A.M. to 5 P.M. Closed Saturdays.

Return Days: At SPRINGFIELD, each Tuesday of every month except the first, second, fourth and fifth Tuesdays of August and each Friday of every month except August.

DISTRICT COURT OF EASTERN HAMPDEN. Jurisdiction —Palmer, Brimfield, Monson, Holland, Wales, Wilbraham.

Address: 371 Main St., Palmer.

Justice, ERNEST E. HOBSON, Palmer.

Special Justices, JOSEPH A. FUREY, Palmer, NORMAN L. SNOW, Longmeadow.

Clerk, FRANK W. SMITH, Palmer.

Court Officer, JAMES F. DONAHUE, Chief of Police, Palmer.

OFFICE HOURS: 8:30 A.M. to 4 P.M., Saturday to 12 M. Tel. Palmer 155.

Court held at PALMER for criminal business every week day, except legal holidays, at 9 A.M., for civil business every Wednesday except legal holidays, at 9 A.M. and on other days by special assignment; Supplementary process and Small Claims, every Saturday except legal holidays, at 9 A.M. Motions any week day during the session of the Court; Juvenile sessions when practicable shall be held on Saturday at 9 A.M.

Probation Officer, DAVITT M. ROONEY, Palmer. Tels.: Office, Palmer 155; Home, Palmer 9.

DISTRICT COURT OF WESTERN HAMPDEN. Jurisdiction—Westfield, Chester, Granville, Southwick, Russell, Blandford, Tolland and Montgomery.

Justice, ARTHUR T. GARVEY, Westfield.

Special Justice, FLORENCE WILLIAM BURKE, Westfield.

Clerk, RICHARD C. MORRISSEY, Westfield.

OFFICE HOURS: 8:30 A. M. to 4 P. M. Saturday 8:30 A. M. to 12:15 P. M. Tel. Westfield 605.

Court sits for criminal business at WESTFIELD every week day, except legal holidays, at 9 A.M., and for civil business Tuesday, Wednesday and Friday at 10 A.M. Supplementary Process cases and Small Claims Thursday at 10 A.M. Motions, Mondays at 10 A.M. Juvenile Session Thursday at 10 A.M.

Probation Officer, THEODORE C. COUSE. Tel. Westfield 538. Home, Westfield 1954-R.

DISTRICT COURT OF CHICOPEE.
Address: City Hall Annex, Chicopee.

Justice, DANIEL M. KEYES, Jr., Chicopee.

Special Justice, HERMAN RITTER, Chicopee.

Clerk, JOHN D. O'CONNOR, Chicopee.

Assistant Clerk, STELLA D. GAHEEN, Chicopee.

OFFICE HOURS: 8:15 A.M. to 12:15 P.M., 1:15 P.M. to 4 P.M. daily; and 8:15 A.M. to 12 M. on Saturdays. Tel. Chicopee 528.

Court held for criminal business every week day at 9 A.M., except legal holidays, and for civil business Thursdays at 9 A.M., also Fridays at 9 A.M., if business warrants. Juvenile Court every Tuesday at 9 A.M.

Civil cases may be placed on trial list which is made up each Thursday and heard on the same Thursday. Supplementary process cases, Motions, Small Claims and Interlocutory matters are heard Saturdays at 9 A.M.

DISTRICT COURT OF HOLYOKE.
Address: City Hall Annex, Holyoke.

Justice, WILLIAM E. NOLEN, Holyoke.

Special Justice, PHILIP O'BRIEN, Holyoke.

Clerk, GREGORY J. SCANLON, Holyoke.

Assistant Clerk, ANNETTE C. GRANDCHAMP, Holyoke. Tel. Holyoke 5619.

Court sits for criminal business every week day, except legal holidays, at 9 A.M., and for civil business Saturdays at 9 A.M. Trial of civil cases Thursday and Friday of each week by assignment, at 9:30 A.M. Motions, Thursdays and Fridays. Juvenile session Wednesday at 9 A.M.

Probation Officers, GERALD T. BOWLER, Chief, Holyoke. Tel. Holyoke 2-6237. MRS. JEANNETTE L. FRENIERE, Holyoke. Tel. Holyoke 2-5412.

Juvenile Probation Officer, WILLIAM P. GLEASON, Holyoke. Tel. Holyoke 2-5265.

DISTRICT COURT OF SPRINGFIELD. Jurisdiction—Springfield, West Springfield, Hampden, Agawam, Longmeadow, East Longmeadow, Ludlow.
Address: 208 Broadway, Springfield 3.

Justices, JOHN M. NOONAN, Springfield; THOMAS J. O'MALLEY, West Springfield.

Special Justices, THOMAS J. COLLINS, Longmeadow, HARRY M. EHRLICH, Springfield.

Clerk, EDWARD T. COLLINS, Springfield.

Assistant Clerk, HARRY O. EBERHARDT, Springfield.

2nd. Assistant Clerk, JAMES J. LOVETT, Springfield.

3rd. Assistant Clerk, ROBERT E. FEIN, Springfield.

OFFICE HOURS: 8:30 A.M. to 4:30 P.M. Saturdays 8:30 A.M. to 12 M. Tel. Springfield 4-7361.

Court held for criminal business each week day, except legal holidays, at 9 A.M. Trial lists of civil cases called on Wednesday of each week at 9 A.M. and assigned for actual trial on Tuesday, Thursday or Friday of the following week. Supplementary Proceedings and motions are heard on Wednesday following the calling of the trial list at 9 A.M. Small Claims are heard Wednesdays at 2 P.M. Supplementary Process citations are in order for hearing on the return day. During July and August no trial lists are scheduled, and schedule for Supplementary Proceedings and Small Claims is subject to change.

Probation Officers:

Chief, BERNARD T. J. SMYTH, Springfield. Tel. Springfield 3-8821.

JOHN G. CURLEY, Juvenile, Springfield. Tel. Springfield 3-5414. ROGER F. KELEHER, Springfield. Tel. Springfield 6-7612. MRS. GERTRUDE S. McGOLDRICK, Holyoke. Tel. Holyoke 2-0850. MISS FLORA V. MILLETTE, Springfield. Tel. Springfield 2-5740.

HAMPSHIRE COUNTY

Shire Town, Northampton.

SHERIFF

OFFICE: (Jail) 50 Union St., Northampton. Tel. Northampton 411.

ALBERT G. BECKMANN, Northampton. Tel. Northampton 1812.

Special Sheriff, GEO. E. O'DONNELL, Northampton, **Master and Keeper.**

DEPUTY SHERIFFS

ALBERT W. NICHOLS, Northampton.
FRANK E. HART, Amherst.
ARTHUR R. BREOR, Hatfield.
CHARLES E. COOK, Middlefield.
WILLIAM J. WALL, Northampton, at Jail.
LEON J. LAVALLE, Northampton, P. O. Leeds.
FRANK A. HEYNE, South Hadley.
BARTHOLOMEW W. BUCKLEY, Ware.
GUY C. ALLEN, Belchertown.
CHESTER G. SMITH, Jr., Hadley.
JOHN McQUAID, Ware.
CARL W. MARTEL, Easthampton.
THOMAS RUDDY, Jr., Northampton.
JOSEPH ZABOROWSKI, Northampton at Court House.
PAUL T. AUSTIN, Belchertown.

CLERK OF COURTS

GRACE T. HAWKSLEY, Northampton.
OFFICE: Northampton. Tel. 410.

TREASURER

HOWARD A. BANNER, Northampton.
Address: Court House, Northampton.
Tel. Northampton 1650.

DISTRICT ATTORNEY
NORTHWESTERN DISTRICT

SANFORD KEEDY, Amherst.
Address: 34 Amity St., Amherst.
Tel. Amherst 1040.

Assistant, OSCAR GRIFE, Northampton.
Address: 25 Main St., Northampton.
Tel. Northampton 423.

REGISTER OF DEEDS

RAYMOND A. WARNER, Williamsburg.

Assistant, KATHERINE E. O'C. O'DONNELL, Northampton.

OFFICE: Northampton. Tel. Northampton 1276.

OFFICE HOURS: 8:45 A.M. to 5 P.M. Closed Saturdays.

COUNTY COMMISSIONERS

RAYMOND A. LYMAN, **Chairman,** Easthampton. Tel. Easthampton 330.
JOHN R. CALLAHAN, Jr., Hadley. Tel. Northampton 1082.
HIRAM H. BROWNELL, Northampton. Tel. Northampton 1262.

Meetings held on the first Tuesday of every month except June when the meeting is held on the Tuesday next after the second Monday. Special meetings are held every Friday at 10 A.M.

COURTS

SUPREME JUDICIAL COURT

Jury Sitting, at Northampton, third Tuesday of April.

Law Sitting, for counties of Franklin and Hampshire, alternately at Greenfield and Northampton, on the Wednesday after the third Tuesday of September. The sittings at Northampton being in the even years.

SUPERIOR COURT

Civil and Criminal, at Northampton, third Monday of February, first Monday of June, and third Monday of October.

Probation Officer, EDWARD J. O'DEA, Northampton. Tels.: Office, Northampton 674; Home, Northampton 246. (Serves also in Superior Court of Franklin County).

PROBATE COURT

Judge, WILLIAM M. WELCH, Northampton.

Special Judge, RUFUS H. COOK, Northampton.

Register, FRANK E. TUIT, II, Northampton.

Assistant Register, KATHLEEN A. FLYNN, Northampton.

OFFICE and REGISTRY: Court House Annex, Northampton. Tel. 694.

OFFICE HOURS: 9 A.M. to 5 P.M. Closed Saturdays.

Return days: At NORTHAMPTON each Wednesday of every month except August and the second Wednesday of August. (St. 1949, Ch. 444.)

DISTRICT COURTS

DISTRICT COURT OF HAMPSHIRE. Jurisdiction—Amherst, Belchertown, Chesterfield, Cummington, Easthampton, Goshen, Granby, Hadley, Hatfield, Huntington, Middlefield, Northampton, Pelham, Plainfield, Southampton, South Hadley, Westhampton, Williamsburg, Worthington.

Justice, CHARLES J. O'CONNOR, East Longmeadow.

Special Justice, HARRY JEKANOWSKI, Northampton.

Clerk, CHARLES J. KULIKOWSKI, Northampton.

Assistant Clerk, GENEVIEVE P. LaPOINTE, Easthampton.

OFFICE: Court House, NORTHAMPTON. Office open from 9 A.M. to 4:30 P.M., Saturday until 12 M. Tels.: 400, 3609.

Held at NORTHAMPTON, for criminal business, daily at 9 A.M. and for trial of civil cases and motions every Monday at 10 A.M. On second and fourth Thursdays at HUNTINGTON. On Fridays at SOUTH HADLEY. Juvenile session Friday after criminal session in NORTHAMPTON and SOUTH HADLEY; second and fourth Thursdays, after criminal session in HUNTINGTON.

Probation Officers, ALIDA B. HODGKINS, Chief, Northampton. Tels. Northampton 1980; Office, Northampton 817. JEREMIAH G. LUCEY, Northampton. Tels. Home, Northampton 4339; Office, Northampton 817.

DISTRICT COURT OF EASTERN HAMPSHIRE. Jurisdiction—Ware.

Justice, JAMES R. NOLEN, Ware.

Special Justice, JOHN T. STORRS, Ware.

Clerk, NEILL W. SCHOONMAKER, Ware.

OFFICE HOURS: 9 A.M. to 12 M., 2 to 4 P.M. Saturdays 9 A.M. to 12 M. Tel. Ware 146.

Court held at WARE for criminal business daily, except Sundays and legal holidays, at 9 A.M., and civil business and motions Fridays at 9 A.M. Juvenile session Saturday at 10 A.M.

Probation Officer, ALBERT A. DUREPO, Ware. Tels.: Office, Ware 146; Home, Ware 147-M.

MIDDLESEX COUNTY

Shire Towns, Cambridge (East) and Lowell

SHERIFF, ALSO MASTER OF HOUSE OF CORRECTION AT BILLERICA

HOWARD W. FITZPATRICK, Malden.
OFFICE: 46 Thorndike St., Cambridge 41.
Tel. Trowbridge 6-8000.

SPECIAL SHERIFF

ROBERT M. CHENEVERT, Dracut.
OFFICE: 46 Thorndike St., Cambridge 41.

MASTER OF HOUSE OF CORRECTION AND KEEPER OF JAIL AT CAMBRIDGE

DAVID S. ROBINSON.
OFFICE: 46 Thorndike St., Cambridge 41.

DEPUTY SHERIFFS

Tel. Kirkland 7-1171.
*For service of civil process, see below
OFFICE AT 20 SECOND STREET, CAMBRIDGE 41

MATTHEW J. CALLAHAN, Medford.
FRANK H. LOCKE, Medford.
DANIEL F. DURIS, Cambridge.
ROBERT J. FITZPATRICK, Malden.
GRACE K. JENNINGS, Somerville.
GEORGE H. JONES, Malden.
WARREN H. SHAW, Melrose.
JOSEPH P. MURPHY, Cambridge.
CHESTER M. RICKER, Newton.
OFFICE AT 53 CENTRAL STREET, LOWELL
ARTHUR B. COREY, Concord.
LORING R. KEW, Jr., Tewksbury.

L. WARREN DeSAULNIER, Chelmsford.
OFFICE AT 109 CONCORD STREET, FRAMINGHAM
JOHN J. MacDOUGALL, Belmont.
EDWARD F. HENNEBERRY, Newton.
WILLIAM P. MORRISSEY, Natick.
ROBERT J. PATTON, Framingham.

LEO E. BARON, Lowell.
JOHN F. BROCKLESBY, Billerica.
LEON BRENNER, Somerville.
HARRY C. COLE, Marlborough.
THOMAS E. COLLINS, Medford.
RALPH W. CRAM, Waltham.
JOSEPH F. CROWLEY, Belmont.
GEORGE O. DARLING, Malden.
GEORGE E. DELANEY, Watertown.
EDWARD A. DOHERTY, Somerville.
EMILE A. DUMAS, Maynard.
DANIEL E. FINN, Cambridge.
JOHN E. JOHNSON, Chelmsford.
EMIL W. LUNDGREN, Everett.
HAROLD H. McKELVEY, Lowell.
WILLIAM J. McKINLEY, Cambridge.
EDWARD F. NOWAK, Dracut.
JOHN A. O'BRIEN, Cambridge.
JOHN B. O'LOUGHLIN, Dracut.
DAVID S. ROBINSON, Cambridge.
WILLIAM F. SHERIDAN, Malden.
JOHN J. SULLIVAN, Watertown.
HAROLD E. TIVEY, Billerica.
THOMAS F. TRACY, Watertown.
LYMAN R. WALKER, Medford.
RALPH H. WOODFALL, Lowell.

For Criminal Business only

* For the service of civil process, Middlesex County has been divided into three districts as follows:

METROPOLITAN DISTRICT

OFFICE 20 SECOND STREET, CAMBRIDGE

Arlington, Belmont, Cambridge, Everett, Lexington, Malden, Medford, Melrose, Newton, Reading, Somerville, Stoneham, Wakefield, Waltham, Watertown, Weston, Winchester, Woburn.

CENTRAL DISTRICT

OFFICE 109 CONCORD STREET, FRAMINGHAM
Tel. Framinghan 6510

Acton, Ashby, Ashland, Ayer, Boxboro, Concord, Dunstable, Framingham, Groton, Holliston, Hopkinton, Hudson, Lincoln, Littleton, Marlborough, Maynard, Natick, Pepperell, Sherborn, Shirley, Stow, Sudbury, Townsend, Wayland.

NORTHERN DISTRICT

OFFICE 53 CENTRAL STREET, LOWELL
Tel. Lowell 2-3221

Bedford, Billerica, Burlington, Carlisle, Chelmsford, Dracut, Lowell, North Reading, Tewksbury, Tyngsborough, Westford, Wilmington.

Less delay will result if you have this in mind when sending out writs.

CLERK OF COURTS

CHARLES T. HUGHES, Waltham.

ASSISTANT CLERKS OF COURT

FRED A. BEALS, Jr., Scituate.
CALVIN A. BURGER, Lowell.
EDITH M. WHITE, Lexington.
HAROLD E. LYONS, Westford.
RAYMOND E. POWELL, Cambridge.
WALTER T. JOHNSON, Arlington.
PAUL SOSTEK, Winthrop.
CHESTER P. McDONALD, Lowell.

OFFICE: East Cambridge. Tel. TRowbridge 6-8000.

DISTRICT ATTORNEY

NORTHERN DISTRICT

GEORGE E. THOMPSON, Melrose.

Assistants, EPHRAIM MARTIN, LYMAN C. SPRAGUE, ALLEN GERSON, JOHN P. FORTE, J. HOWARD MACAULEY, ROBERT D. CALLAHAN.

Administrative Assistant to the District Attorney, LEO ST. JEAN.

OFFICE: Court House, East Cambridge. Tel. TRowbridge 6-8000.

TREASURER

CHARLES P. HOWARD, Reading.
OFFICE: East Cambridge Court House.
Tel. TRowbridge 6-8000.

REGISTERS OF DEEDS

Southern District, WILLIAM B. BAILEY, Somerville.

Assistant Register, RALPH A. NELLSON, Medford.

Second Assistant, WILLIAM H. ROCKWELL, JR., Waltham.

Technical Assistant, JAMES F. FITZGERALD, Cambridge.

OFFICE: East Cambridge.

OFFICE HOURS: Except Saturdays, Sundays and legal holidays, 8:30 A.M. to 5 P.M. Closed Saturdays.
Tel. TRowbridge 6-8000.

Northern District, FREDERICK J. FINNEGAN, Lowell. Office, Lowell.

Assistant, WILLIAM L. MULDOON, Lowell.

OFFICE HOURS: Except Saturdays, Sundays and legal holidays, 8:30 A.M. to 5 P.M. Closed Saturdays.

For additional Registry information see page 46.

COUNTY COMMISSIONERS

Office, Superior Court House, Cambridge
Tel. TRowbridge 6-8000

WILLIAM G. ANDREW, Cambridge.
THOMAS S. BRENNAN, Medford.
H. HERBERT APPLIN, Watertown.

COUNTY ENGINEER

HOWARD S. HATCH, Waltham.

OFFICE: Court House, East Cambridge. Tel. TRowbridge 6-8000.

SUPERINTENDENT OF BUILDINGS

PAUL W. OLSEN, Lexington.
OFFICE: Court House, Third St., East Cambridge. Tel. TRowbridge 6-8000.

MIDDLESEX LAW LIBRARY ASSOCIATION

PEARL J. LARSON, Medford, **Law Librarian,** Superior Court House, East Cambridge. Tel. TRowbridge 6-8000.
BARBARA DUNSFORD, Boston, **Law Librarian,** Superior Court House, Lowell. Tel. Lowell 29301.

COURTS

SUPREME JUDICIAL COURT

At Lowell third Tuesday of April.
At Cambridge third Tuesday of October.
Law Sitting at Boston, (see Suffolk County.)

SUPERIOR COURT

Civil Sittings with Juries, at Cambridge, first Mondays of January and April. Second Monday of September, and first Monday of October. At Lowell, first Mondays of April and October.

Without Juries, at Cambridge, first Mondays of January, February, March, April, May, June, October, November, December, and Tuesday after first Monday of September. Motions, Fridays, except during July and August.

Criminal, at Cambridge, first Mondays of January, February, April, May, June, October, November and December. At Lowell first Monday of March and Tuesday after first Monday of September.

Probation Officers, JOSEPH J. O'BRIEN, Chief, Milton 86. Tel. CUnningham 6-2183. MISS PAULINE M. BACHELDER, Framingham. Tel. Framingham 3812. LUTHER B. GAINES, Melrose 76. Tel. MElrose 4-1646. ELTON N. GROOMBRIDGE, Assistant Chief, Woburn. Tel. WOburn 2-2234. EDWARD W. HANLEY, Jr., Belmont. Tel. BElmont 5-4664. WALTER E. LAWLER, Arlington. Tel. ARlington 5-3196-W. JAMES P. McGUIRE, Belmont 78. Tel. BElmont 5-1960-W.

PROBATE COURT

Judges, JOHN C. LEGGAT, Lowell, JOSEPH W. MONAHAN, Belmont, FREDERICK V. McMENIMEN, Belmont.

Register, JOHN J. BUTLER, Wakefield.

Assistants, EDMUND H. GUNTHER, Chelmsford, EDWARD J. SHAUGHNESSY, Ashland, CHARLES H. RANDALL, JR., Melrose, WARREN J. FITZGERALD, Belmont, and JOHN V. HARVEY, Belmont.

COURT and REGISTRY at East Cambridge. Tel. TRowbridge 6-8000.

OFFICE HOURS: 9 A.M. to 5 P.M. Closed Saturdays.

Terms: At CAMBRIDGE, every Monday, Tuesday, Wednesday, Thursday and Friday, between the second Monday of September and the fourth Tuesday of July, both dates inclusive, and the third Thursday of August; at LOWELL the first, second, third and fourth Fridays of each month except August and except the first Friday in September.

DISTRICT COURTS

FIRST DISTRICT COURT OF NORTHERN MIDDLESEX. Jurisdiction—Ayer, Groton, Pepperell, Townsend, Ashby, Shirley, Westford, Littleton, Boxborough.
Address: Ayer.

Court held at AYER for criminal business every week day, except legal holidays, and for civil business and motions on Saturday of each week at 9 A.M.

Justice, LYMAN K. CLARK, Ayer.

Special Justice, GOLDA R. WALTERS, Brookline.

Clerk, RICHARD T. LILLY, Ayer.

OFFICE HOURS: 8:30 A.M. to 1 P.M., Saturdays, 8:30 A.M. to 12 M. Tel. Ayer 622.

Probation Officer, GEORGE M. BARROWS, Ayer. Tel. Ayer 2646.

(For Probation Officers for Juveniles, See District Court of Natick).

FIRST DISTRICT COURT OF SOUTHERN MIDDLESEX. Jurisdiction—Framingham, Ashland, Holliston, Hopkinton, Sherborn, Sudbury and Wayland.

Court held at 600 Concord Street in Framingham.

Justice, LOUIS W. FARLEY.

Special Justice, JAMES E. LUBY.

Clerk, JOHN J. BRADY. Tel. Framingham 3242.

Assistants, ROZILLAH J. BRYANT and MARY A. HOBAN.

OFFICE HOURS: Clerk's Office, 8:00 A.M. to 4 P.M. daily except Saturdays. Saturdays 8:00 A.M. to 12 M. Tel. Framingham 3242.

Chief Probation Officer, DANIEL J. McNEILL. Home Tel. Framingham 6076.

Assistants, CONSTANCE R. VOSE, and MARY T. CARR.

Probation Office open daily 8:00 A.M. till 4:00 P.M., except Saturdays. Saturdays open 8:00 A.M. to 12 M. Also Thursday evenings, 6:30 P.M. to 8:00 P.M. Tel. Framingham 8591.

Juvenile Probation Officers: JOSEPH P. FOLEY, for boys.

MISS RITA LEE, for girls.

CRIMINAL:

Sits for Criminal Business every week day at 9 A.M.

JUVENILE:

Juvenile session held every Wednesday at 9:30 A.M.

CIVIL:

Trial of Civil cases, including Motions, every Thursday at 9 A.M. Attorneys must notify the Clerk's Office of requests for cintinuances of Civil cases before twelve o'clock of the day prior to trial.

Summary Process Actions are placed upon the list for trial without notice, after issue is joined, and are heard every Thursday at 9 A.M. Small Claims hearings every Wednesday at 9 A.M. Supplementary Process hearings the 1st and 3rd Saturday of each month at 9 A.M.

Except by Special Assignment, Civil matters will not be heard during July and August.

FIRST DISTRICT COURT OF EASTERN MIDDLESEX. Jurisdiction—Malden, Medford, Melrose, Everett, Wakefield.

Address: 89 Summer St., Malden.

Court held at MALDEN for criminal business, every week day, except legal holidays, at 9 A.M., and for civil business Fridays at 9 A.M. Supplementary process hearings, Tuesdays at 9 A.M. Juvenile, Wednesdays at 9 A.M. Small claims, Thursdays at 10 A.M.; Motions, Thursdays at 9 A.M. Summary process, Mondays at 10 A.M.

Justice, LAWRENCE G. BROOKS, Medford.

Special Justices, MRS. EMMA FALL SCHOFIELD, Malden, MAURICE R. FLYNN, Malden.

Clerk, LOUIS R. SHAFFER, Malden.

Assistant, EDWARD J. AUSTIN, Melrose.

Second Assistant, ORRIN P. BARSTOW, Malden.

Third Assistant, DONALD N. PEABODY, Wakefield.

OFFICE HOURS: 8:30 A.M. to 4 P.M. Saturday, 8:30 A.M. to 12 M. Tel. MAlden 2-7500.

Probation Officers, DAVID P. ROSSITER, Jr., Chief, Marblehead. Tel. NEptune 2-1336-M. MISS I. MARY BELANDER, Melrose. Tel. MElrose 4-6108. FREDERICK J. MURPHY, Malden. Tel. MAlden 4-4904. NORMAN STODDARD INGALLS, Tewksbury. DANIEL F. LOUGHRY, Melrose. Tel. MElrose 4-7928. EDWARD J. BURKE, Boston. Tel. LAfayette 3-2263. GORDON J. MERCER, Saugus. Tel. SAugus 8-0791-R.

Court Officer, JOHN J. MITCHELL, Malden. Tel. MAlden 2-6639.

SECOND DISTRICT COURT OF EASTERN MIDDLESEX. Jurisdiction—Waltham, Watertown, Weston.

Justice, PAUL K. CONNOLLY.

Special Justice, FREDERIC A. CRAFTS, Weston.

Clerk, JOHN C. WROE, Waltham.

Assistant Clerk, MAX CANTER, Waltham.

OFFICE HOURS: 8:30 A.M. to 4 P.M. Saturday, 8:30 A.M. to 12 M. Tel. WAltham 5-4500.

Court held at Waltham for criminal business every week day, except legal holidays, at 9 A.M. Trial of civil cases Fridays at 9:30 A.M., except in July and August. Supplementary process, first and third Wednesday of each month, at 10 A.M. Small claims every Monday at 9:30 A.M. Motions, Fridays. Ejectments every Thursday at 9:30 A.M. Juvenile session Tuesday at 10 A.M.

Probation Officers, WILLIAM J. SWEENEY, Jr., Chief, Watertown. Tel. WAtertown 4-5834. MARCELLO F. KELLEY, Watertown. Tel. WAtertown 4-7747. MISS DOROTHY B. THOMPSON, Waltham. Tel. WAltham 5-1629.

Office Telephone: WAltham 5-4502.

THIRD DISTRICT COURT OF EASTERN MIDDLESEX. Jurisdiction—Cambridge, Arlington, Belmont.

Court held at East Cambridge, Third and Spring Sts.

Justice, EDWARD J. DEVER, Arlington.

Second Justice, Vacant.

Special Justices, LOUIS L. GREEN, Cambridge and HAROLD E. MAGNUSON, Arlington.

Clerk, CHARLES T. CAVANAGH, Cambridge.

1st. Assistant, PAUL J. CRONIN, Arlington.

2nd. Assistant, JAMES W. CULHANE, Cambridge.

3rd. Assistant, JOSEPH P. COUGHLIN, Cambridge.

OFFICE HOURS: 8:30 A.M. to 4 P.M. Saturdays, 8:30 A.M. to 12 M. Tel. TRowbridge 6-8000.

Sits for criminal business every week day at 9 A.M. except legal holidays. Trial of civil cases Mondays at 9:30 A.M., except from the first day of July until the fourth Monday of September. Cases both criminal and civil, may be assigned for any day except Saturdays by agreement. Small Claims, every Friday at 9 A.M., except in July and August when there will be a bi-weekly session held. Supplementary Process, every Friday at 10 A.M. except in July and August when there will be a bi-weekly session held. Juvenile Session, Tuesdays at 9 A.M. Ejectments, Mondays at 9:30 A.M. Motions in civil cases, each day except Saturdays. Application for keepers or attachments every day at 9 A.M.

Probation Officers, ANTHONY J. DiNATALE, Chief, Arlington. Tel. ARlington 5-6152-R. MISS RUTH S. STONE, Belmont. Tel. BElmont 5-0576. PAUL L. NEAL, Watertown. Tel. WAtertown 4-4847. RAYMOND P. CONNERTY, Watertown. Tel. WAtertown 3-0361. MISS SARA M. MORAN, Belmont. Tel. BElmont 5-3605. JAMES J. DONOHOE, Winchester. Tel. ARlington 5-4204-W. THOMAS E. MANNING, Somerville. Tel. SOmerset 6-2509.

Office Telephone: TRowbridge 6-8000.

FOURTH DISTRICT COURT OF EASTERN MIDDLESEX. Jurisdiction—Reading, North Reading, Woburn, Winchester, Burlington, Wilmington, Stoneham.

Address: Court House, 10 Common St., Woburn.

Justice, WILLIAM H. HENCHEY, Woburn.

Special Justices, CURTIS W. NASH, Winchester, ALFRED A. SARTORELLI, Chelsea.

Clerk, CHARLES H. LORING, Woburn.

Open daily, except Sundays and legal holidays, from 8:30 A.M. to 1 P.M., and from 2 P.M. to 4 P.M., on Saturdays, until 12 only.

CLERK'S OFFICE: Tel. WOburn 2-0470.

Sits for criminal business at WOBURN daily except on Sundays and legal holidays at 9 A.M.

The trial list of civil actions is called on Wednesday of each week at 9:30 A.M. Motions, Wednesdays. Supplementary Process, Wednesdays at 9 A.M. Small Claims Fridays. Juvenile session Thursday at 9 A.M.

Probation Officer, HARRY J. AINSWORTH, Wilmington. Tel. Wilmington 468.

Probation Office, Tel. WInchester 6-1712.

(For Probation Officers for Juveniles, See District Court of Natick).

DISTRICT COURT OF CENTRAL MIDDLESEX. Jurisdiction—Acton, Bedford, Carlisle, Concord, Lexington, Lincoln, Maynard, Stow.

Address: Monument Square, Concord.

Justice, PIERRE A. NORTHRUP, Lexington.

Special Justice, MAURICE McWALTER, Concord.

Clerk, ROBERT S. F. RHODES, Acton.

OFFICE HOURS: 8:30 A.M. to 12 M., 1 P.M. to 4 P.M.; Saturdays 8:30 A.M. to 12 M.; Wednesdays, July and August, 8:30 AM. to 12 M. Tel. Concord 595 & 596.

Court held at CONCORD for criminal business every week day, except legal holidays, at 9 A.M., and for civil business Wednesdays at 9:30 A.M., except during July and August. Supplementary process hearings first Friday of each month at 9 A.M. Juvenile hearings Mondays at 9 A. M. Ejectment cases and Small Claims Thursdays at 9 A.M.

Probation Officer, DONALD WILSON, Lexington. Tel. LExington 9-0572-W.

OFFICE: Tel. Concord 596.

(For Probation Officers for Juveniles, See District Court of Natick).

DISTRICT COURT OF LOWELL. Jurisdiction—Lowell, Billerica, Chelmsford, Dracut, Dunstable, Tewksbury, Tyngsborough.

Address: 41 Hurd St., Lowell.

Justice, ARTHUR L. ENO, Lowell.

Special Justice, JOHN H. VALENTINE, Lowell.

Clerk, RAYMOND P. BOURGEOIS, Lowell.

Assistant Clerk, JOSEPH A. DONOHOE, Lowell.

OFFICE HOURS: 8:30 A.M. to 4 P.M., Saturday until 12:30 P.M. Tel. Lowell 8747, 8748.

Criminal sessions every day, except legal holidays, at 9 A.M. Trial of civil cases and motions Tuesdays and Thursdays at 9 A.M. Supplementary proceedings and Small Claims Tuesdays at 9 A.M. Eviction cases Thursdays at 9 A.M. Juvenile session Friday at 9 A.M.

Probation Officers, WILLIAM J. CRAIG, Chief, Lowell. Tel. Lowell 2-0167. MRS. GRACE M. BLAZON, Lowell. Tel. Lowell 2-0922. ARNOLD R. WATERMAN, Juvenile, Lowell. Tel. Lowell 2-9528.

Office Tel. Lowell 7570 and 7579.

DISTRICT COURT OF NEWTON. Jurisdiction—Newton.

Address: 1309 Washington St., West Newton.

Justice, DONALD E. MAYBERRY, Newton.

Special Justice, W. LLOYD ALLEN, Newton.

Clerk, WALTER F. SLATTERY, Newton.

Assistant Clerk, DAVID C. LOMBARD, Newton.

OFFICE HOURS: 8:30 A.M. to 4 P.M.

Saturdays, 8:30 A.M. to 12 M.

Court opens at 9 A.M.

Tel. BIgelow 4-3600.

Criminal business week days, except legal holidays. Civil Trials Tuesdays, except during July and August. Small Claims Wednesdays. Summary Process and Juvenile Sessions Fridays. Supplementary Process Saturdays. Motions every day.

Probation Officers, M. JOHN ENEGESS, Chief, West Newton. Tel. BIgelow 4-1230. MISS EMILY M. HICKEY, Cambridge. KENNETH E. PRIOR, West Newton. Office Telephones: BIgelow 4-3603, 4-3600.

DISTRICT COURT OF MARLBOROUGH. Jurisdiction— Marlborough and Hudson.
Address: 91 Main St., Marlborough.

Justice, GEORGE E. DEWEY, Marlborough.
Special Justices, WINFIELD TEMPLE, EDWARD T. SIMONEAU, both of Marlborough.
Clerk, JOHN F. GABRIEL, Marlborough. Tel. Marlborough 4.

OFFICE HOURS: 8:30 A.M. to 12 M. and 2 to 4:30 P.M., Saturdays, 8:30 A.M. to 12 M.

Criminal sessions every week day, except legal holidays, at 9 A.M. Civil trials and motions Fridays at 9:30 A.M. Other days on motion or by agreement of counsel. Summary Process on Thursdays at 9:30 A.M. Supplementary Process and Small Claims, Saturdays at 9:30 A.M. Juvenile session second and fourth Tuesday at 9 A.M.

Probation Officer, NORMAN F. WELLEN, Marlborough. Tels.: Home, Marlborough 2020-R; Office, Marlborough 1356.

DISTRICT COURT OF SOMERVILLE. Jurisdiction—Somerville.
Address: 19 Walnut St., Somerville.

Justice, CHARLES F. GADSBY, Somerville.
Special Justices, RALPH M. SMITH, FRANCIS J. BRINE, PHILIP SHERMAN, all of Somerville.
Clerk, WILLIAM J. BELL, Somerville.
Assistant Clerk, EDMUND J. MASSELLO, Somerville.

Criminal business every week day at 9 A.M. Supplementary process cases Tuesdays; Civil trials Fridays at 10 A.M.; Motions, Tuesday, at 9:30 A.M. Ejectment cases Thursday at 9:30 A.M., Small claims, Thursday at 9:30 A.M., Juveniles, Wednesday except on legal holidays.

Tel. PRospect 6-1163 and 6-3989.

Probation Officers, THOMAS F. MONAHAN, Chief, 8a Chauncey St., Cambridge. Tel. KIrkland 7-2798. JAMES V. SCOTTI, **Juvenile Probation Officer,** 5 Poplar St., Somerville. Office Tels. PRospect 6-0517, 6-0598.

DISTRICT COURT OF NATICK.

Justice, MICHAEL F. KENNEDY, Natick.
Special Justice, THOMAS F. QUINN, of Natick.
Clerk, NORMAN S. TRIPPE, of Natick.

OFFICE HOURS: 8:30 to 4:00 P.M. Saturdays 8:30 A.M. to 12 M. Tel. Natick 0670.

Criminal sessions every week day, except legal holidays, at 9 A.M. Civil actions, including supplementary process, small claims, and motions heard on Thursdays at 9 A.M., except legal holidays, and during summer vacation period; which begins the first Thursday of July and ends the third Thursday of September, both inclusive, when only small claims and supplementary proceedings are heard. In special cases and for good reason, civil actions may be specially assigned during the summer vacation period by agreement of counsel and with the approval of the Court. Juvenile cases Fridays at 9 A.M.

Probation Officer, JOHN E. MITCHELL, Natick. Tel. Natick 2433.

Probation Officers for Juveniles in The District Court of Central Middlesex, First District Court of Northern Middlesex, First District Court of Southern Middlesex, Fourth District Court of Eastern Middlesex, District Court of Natick and The District Court of Marlborough.
Central Office: Court House, Natick. Tel. Natick 2807.

Chief Juvenile Probation Officer, JOSEPH P. FOLEY, Natick. Tel. Natick 4443.

Probation Officer for Girls, MISS RITA E. LEE, Framingham. Tel. Framingham 8772.

NANTUCKET COUNTY

Shire Town, Nantucket.

SHERIFF

NELSON O. DUNHAM, Nantucket. Tel. 61.

SPECIAL SHERIFF AND DEPUTY

PAUL M. FRYE, Nantucket. Tel. 379.

CLERK OF COURTS

WESLEY A. FORDYCE, Nantucket.
OFFICE: 2 Union St., Nantucket. Tel. Nantucket 691-M.

DISTRICT ATTORNEY

SOUTHERN DISTRICT

MAURICE M. LYONS, New Bedford.
Assistants, JOHN J. HARRINGTON, Fall River, JACK LONDON, New Bedford, and JOHN W. McINTYRE, Attleboro.
Deputy District Attorney: JOHN P. SYLVIA, Jr., Falmouth.
OFFICE: Superior Court House, New Bedford. Tel. New Bedford 3-2375.

TREASURER

JAMES ALLEN BACKUS, Nantucket. Tel. 454-M.

REGISTER OF DEEDS

JOSIAH S. BARRETT, Nantucket. Tel. 454-W.

The Selectmen of Nantucket have the powers of COUNTY COMMISSIONERS.

COURTS

SUPREME JUDICIAL COURT

Held at Taunton and New Bedford—see Bristol County.

SUPERIOR COURT

At Nantucket, first Tuesdays of May and October.

Probation Officer, HUGH T. McNEILL, Chief. Tel. Nantucket 691-M. (See Bristol Superior Court).

PROBATE COURT

Judge, JEREMIAH J. SULLIVAN, Cambridge.
Register, JOHN J. GARDNER, 2nd., Nantucket. Tel. Nantucket 693-M.

OFFICE HOURS: 10 A.M. to 12 M., and 2 P.M. to 4 P.M. Closed Saturdays.

Terms: At NANTUCKET on Thursday next after second Tuesday of each month.

DISTRICT COURT OF NANTUCKET.
Address: Main St., Nantucket.

Justice, CAROLINE LEVEEN, Boston.

Special Justice, GARDNER W. RUSSELL, Boston.

Clerk, GRACE M. KLINGELFUSS, Nantucket. Tel. Nantucket 460.

Sits for criminal business and Juvenile cases every week day, except legal holidays, and for civil business and motions every Wednesday. Small claims cases every Wednesday. Supplementary Process first Wednesday of each month.

Probation Officer, HOWARD U. CHASE, Nantucket. Tel. Nantucket 1302.

Office Tel. Nantucket 460.

NORFOLK COUNTY

Shire Town, Dedham

SHERIFF

SAMUEL H. WRAGG, Needham.
*EDWIN H. DOWNS, **Deputy Master and Special Sheriff.**
OFFICE: Superior Court House, Dedham. Tel. DEdham 3-1600.

DEPUTY SHERIFFS

WILLIAM F. LYNCH, Dedham.
DELL W. TURNER, Brookline.
ROBERT A. DOHERTY, Franklin.
NORRIS H. PINAULT, Quincy.
NEWLAND H. HOLMES, Weymouth.
WILLIAM P. WRAGG, Holbrook.
JAMES H. PARKER, Wellesley.
HOWARD B. CAPEN, Canton.
JOHN H. WINTERS, Jr., Cohasset.
ARTHUR D. THORNE, Millis.
WILLIAM R. ABBOTT, Quincy.

DISTRICT ATTORNEY

NORFOLK DISTRICT

OFFICE: Court House, Dedham. Tel. DEdham 3-1600.

EDMUND R. DEWING, Wellesley.

(Boston Office, 294 Washington St. Tel. HUbbard 2-2310).

ASSISTANT DISTRICT ATTORNEYS

1st. Assistant, MYRON N. LANE, Quincy.
2nd. Assistant, J. BLAKE THAXTER, Jr., Cohasset.
3rd. Assistant, CHARLES J. KICKHAM, Jr., Brookline.

CLERK OF THE COURTS

WILLIS A. NEAL, Canton. Office, Dedham.
1st. Assistant, A. CLINTON KELLOGG, Sharon.
2nd. Assistant, RUSSELL ELIOT, Foxborough.

Tel. DEdham 3-1600.

REGISTER OF DEEDS

L. THOMAS SHINE, Dedham.
Assistant, CHARLES N. ROSS, Quincy.

OFFICE: High St., Dedham. Tel. DEdham 3-1600.

TREASURER

RAYMOND C. WARMINGTON, Quincy.
Address: Court House, Dedham. Tel. DEdham 3-1600.

COUNTY COMMISSIONERS

FREDERICK A. LEAVITT, Brookline, **Chairman.**
RUSSELL T. BATES, Quincy.
CLAYTON W. NASH, Weymouth.

Address: Superior Court House, Dedham.

Meetings third Tuesday of April, fourth Thursdays of June and September, last Wednesday of December, and by adjournment weekly on Tuesdays.

COURTS

SUPREME JUDICIAL COURT

At Dedham on the third Tuesday of February.

Law Sitting, at Boston. (See Suffolk County.)

SUPERIOR COURT

Civil Sittings with Juries, at Dedham, first Mondays of January, May and October.

Without Juries, first Mondays of April, September and December. Motions heard at Dedham during Jury-waived sittings, also on first Monday of each month of Jury sittings, and in Suffolk County at other times.

Criminal, at Dedham, first Monday of April, September and December.

Probation Officers, JAMES A. CARR, Jr., Chief, Jamaica Plain. Tel. JAmaica 4-5215. WARREN H. MITCHELL, East Bridgewater. MRS. ROSE RUSSEN, Bellingham. Tel. Milford 203-24.

PROBATE COURT

Judges, JAMES F. REYNOLDS, Quincy, WILLIAM J. HICKEY, Jr., Brookline.

Register, ALFRED E. HENDERSON, Dedham.

Asst. Rgisters, ANNA E. HIRSCH, Dedham, BENNETT V. McLAUGHLIN, Holbrook and EDGAR W. STILES, Weymouth.

OFFICE: Registry of Deeds Building, High St., Dedham. Tel. DEdham 3-1600.

OFFICE HOURS: 9 A.M. to 5 P.M. daily except Saturdays.

Terms: At DEDHAM, first and fifth Wednesdays of every month except August and the third Wednesday of every month.

At QUINCY, second Wednesday and fourth Monday of every month except August.

At BROOKLINE, fourth Wednesday of every month except August.

Contested cases are assigned for trial on Mondays, Tuesdays, Wednesdays and Fridays except during July and August.

DISTRICT COURT OF EAST NORFOLK. Jurisdiction—Randolph, Braintree, Cohasset, Weymouth, Quincy, Holbrook, Milton.

Address: 8 Coddington St., Quincy 69.

Justice, KENNETH L. NASH, Weymouth.

Special Justices, THOS. F. McANARNEY, JAMES A. MULHALL, and GERTRUDE R. HALLORAN, all of Quincy.

Clerk, DENNIS F. RYAN, Quincy.

Assistant Clerk, KATHRYN E. SULLIVAN, Braintree.

2nd. Assistant Clerk, LAWRENCE W. LYONS, Jr., Quincy.

3rd. Assistant Clerk, O. TIRRELL WAGNER, Weymouth.

OFFICE HOURS: 9 A.M. to 4:00 P.M. Saturdays, 9 A.M. to 12 M.
Tel. PResident 3-6000.

Court held at Quincy for criminal business every week day, except legal holidays, at 9 A.M. Civil trial lists called on Wednesdays, Thursdays and Fridays at 9 A.M., and cases are in order for trial on the day for which they are marked. Supplementary process cases Tuesdays. Motions, Thursdays. Small claims cases Mondays. Summary Process Thursdays. Juvenile session Tuesday at 11 A.M.

Probation Officers, JOHN F. CRONIN, Chief, Milton. Tel. BLue Hills 8-3075. EDWARD P. BATCHELDER, Weymouth. Tel. WEymouth 9-3627. MRS. BEATRICE W. BICKNELL, East Weymouth. Tel. WEymouth 9-0592-J. WILLIAM G. SEWELL, Hanover Centre. Tel. Hanover 200. ROBERT J. VERGE, South Weymouth. Tel WEymouth 9-2778-M.

Office Telephone: PResident 3-1903.

DISTRICT COURT OF SOUTHERN NORFOLK. Jurisdiction —Stoughton, Canton, Avon, Sharon.

Address: 777 Washington St., Stoughton.

Justice, FREDERICK T. IDDINGS, Sharon.

Special Justice, GREGORY W. GROVER, Canton.

Clerk, ALBERT A. WARD, Stoughton.

OFFICE HOURS: 8:30 A.M. to 12 M., and 1 P.M. to 4 P.M. Saturdays, 8:30 A.M. to 10 A.M. Tel. Fieldbrook 4-2131.

Court held at STOUGHTON for criminal business every week day, except legal holidays, at 9 A.M. and for civil business including motions and supplementary process hearings, Thursday at 9 A.M.; small claims cases on Fridays at 9 A.M. Juvenile session Wednesday at 9 A.M.

Probation Officer, HARRY B. JANOCK, Stoughton. Tel. Fieldbrook 4-9382.

Office Telephone: Fieldbrook 4-4810.
(For Probation Officers for Juveniles, See end of County).

MUNICIPAL COURT OF BROOKLINE.

Address: 360 Washington St., Brookline.

Justice, MARTIN COLTEN, Brookline.

Special Justices, FRANCIS S. WYNER, JOHN T. COMERFORD, both of Brookline.

Clerk, DELLIE B. MURPHY, Brookline.

OFFICE HOURS: 8:30 A.M. to 4 P.M., Saturdays, 8:30 A.M. to 12 M. Tel. BEacon 2-4660.

Court held at Brookline for criminal business every week day, except legal holidays, at 9 A.M. and for the trial of civil cases, Tuesdays and Thursdays at 9:00 A.M. except from the first Tuesday in June to the last Tuesday in September. Cases may be marked for trial Tuesdays only. Supplementary process cases every Tuesday except during July and August and on the second Tuesdays of July and August. Small Claims every Thursday except during July and August and then bi-weekly beginning the second Thursday in July. Motions on trial days. Juvenile session Friday at 10:00 A.M.

Probation Officers, ROBERT C. TRUE, Chief, Belmont. Tel. BElmont 5-4170. MISS FAITH McGINLEY, Brookline. Tel. BEacon 2-5418.

Office Telephone: BEacon 2-4660.

(For Probation Officers for Juveniles, See end of County).

DISTRICT COURT OF NORTHERN NORFOLK. Jurisdiction — Dedham, Dover, Norwood, Westwood, Medfield, Needham and Wellesley.
Address: 631 High St., Dedham.

Court held at DEDHAM for criminal business daily at 9 A.M., and for civil trials and motions Tuesdays at 9 A.M., except from third Tuesday in June to third Tuesday in September. Small claims on Tuesdays. Supplementary Process on Wednesdays and Summary Process on Thursdays at 9 A.M.

Justice, GILBERT W. COX, Needham.

Special Justices, EDMUND M. MURRAY, Wellesley, HERBERT A. BAKER, Dedham.

Clerk, ANDREW G. GEISHECKER, Dedham.

OFFICE HOURS: 8:30 A.M. to 4 P.M. Saturday, 8:30 A.M. to 12 M. Tel. for all offices, DEdham 3-1600.

Assistant Clerk, MARY I. KELLEY, Norwood.

Probation Officers, ALBERT W. RAFFERTY, Chief, Dedham. Tel. DEdham 3-1841. MRS. MYRA R. KINGSBURY, Needham. Tel. NEedham 3-0563.
Office Telephone: DEdham 3-1600.

(For Probation Officers for Juveniles, See end of County).

DISTRICT COURT OF WESTERN NORFOLK. Jurisdiction —Wrentham, Walpole, Franklin, Foxborough, Medway, Millis, Norfolk, Plainville and Bellingham.

Address, WRENTHAM.

Justice, HERBERT D. ROBINSON, Walpole.

Special Justice, Vacant.

Clerk, RICHARD H. KANNALLY, Walpole.

OFFICE HOURS: 8:30 A.M. to 4 P.M. and Saturdays 8:30 A.M. to 10:30 A.M. Tel. Wrentham 197.

Court held at WRENTHAM for criminal business daily at 9:00 A.M. and for civil trials and motions Wednesdays at 9:00 A.M., except from third Wednesday in June to third Wednesday in September. Supplementary Process and Summary Process on Thursdays at 9:00 A.M. Juvenile session Tuesdays at 9 A.M.

Probation Officer, JOSEPH W CATALDO, Franklin. Tel. Franklin 626.
Office Telephone: Wrentham 197.

Probation Officers for Juveniles in the Municipal Court of Brookline and in the District Courts of Northern, Southern and Western Norfolk.

OFFICE: Courthouse, Dedham. Tel. DEdham 3-1600.

JAMES M. DEVLIN, Chief, Randolph. Tel. Randolph 6-1368. MISS DOROTHY F. ROWELL, Cambridge. Tel. TRowbridge 6-4424. MAURICE J. LANE, Milton. Tel. BLue Hills 8-7749.

MAURICE J. LANE, Boston. For Juveniles. Tel. KEnmore 6-5283.

PLYMOUTH COUNTY

Shire Town, Plymouth.

SHERIFF

CHARLES H. ROBBINS, Plymouth. Home Tel. Plymouth 40.

OFFICE: County Jail, Plymouth. Tel. 610.

SPECIAL SHERIFF

ADNAH H. HARLOW, Middleborough.

DEPUTY SHERIFFS

*J. T. CLIFFORD, Brockton.
ROGER G. FISHER, Brockton.
*PLYNA A. EDSON, Whitman.
LEWIS S. SPRING, Hingham.
CHARLES P. HOWLAND, Rockland.
ADNAH H. HARLOW, Middleborough.
LeROY ELDREDGE, Wareham.
PAUL JAMES, North Scituate.
A. CLIFTON HARLOW, Wareham.
HOWARD L. LEVINGS, Hanson.
FRANK H. McLEOD, Brockton.
EDWARD S. MacDONALD, Plymouth.

* Does not serve writs.

CLERK OF COURTS

GEORGE C. P. OLSSON, Plymouth.
Asst. Clerk, ROBERT S. PRINCE, Brockton.

OFFICE: Plymouth. Tel. 13. Brockton. Tel. 8250.
OFFICE HOURS: 8:30 A.M. to 4:30 P.M. Closed Saturdays.

TREASURER

CHARLES W. WILLIAMS, Brockton.
Address, Court House, Plymouth.

DISTRICT ATTORNEY

PLYMOUTH DISTRICT

BASIL WINSLOW FLYNN, Pembroke.
1st. Assistant, GEORGE L. WAINWRIGHT, Brockton.
2nd. Assistant, ALLAN M. HALE, Middleborough.

OFFICE: Court House, Brockton. Tel. Brockton 8250.

REGISTER OF DEEDS

RICHARD W. HOLM, Hingham.
Asst. Register, FRANK E. PARRIS, Pembroke.

OFFICE: Plymouth. Tel. 178.
OFFICE HOURS 9 A.M. to 4:30 P.M. Closed Saturdays.

COUNTY COMMISSIONERS

LEO F. NOURSE, **Chairman,** Bridgewater.
ELVA M. BENT, Brockton.
NORMAN G. MacDONALD, Hanson.

OFFICE: Russell Street, Plymouth. Tel. Plymouth 707.

Statutory meetings first Tuesdays of January and August and third Tuesday of March. Regular meetings every Tuesday at Plymouth and the fourth Monday of every month at Brockton.

COURTS

SUPREME JUDICIAL COURT

At Plymouth on the second Tuesday of May.
Law Sitting, at Boston. (See Suffolk County.)

SUPERIOR COURT

Civil Sittings with Juries, at Plymouth the second Mondays of March and September; at Brockton second Monday of April and second Monday of November.

Without Juries, at Plymouth, first Mondays of February, June and October, and at Brockton the first Mondays of April and November.

Motions at PLYMOUTH, first Monday of February, second Monday of March, first Monday of June, second Monday of September, first Monday of October, and at BROCKTON the first Monday of April, and the first Monday of November.

Criminal, at Plymouth, trials begin second Mondays of February, June and October.

Probation Officers, JAMES A. CARR, Jr., Chief, Jamaica Plain. Tel. JAmaica 4-5215. WARREN H. MITCHELL, East Bridgewater. MRS. ROSE RUSSEN, Bellingham. Tel. Milford 203-24.
(See also Norfolk County Superior Court).
Office Telephones: Brockton 8250, Plymouth 973.

PROBATE COURT

Judge, HARRY K. STONE, Brockton.
Register, WALTER H. GILDAY, Brockton. Office, Plymouth.
Assistant, BARBARA F. DICKSON, Plymouth.
Tel. Plymouth 550.
Address: North Russell St., Plymouth.

OFFICE HOURS: 8:30 A.M. to 4:30 P.M. Closed Saturdays.

Terms: At PLYMOUTH, second Monday of every month except August.

At BROCKTON, fourth Monday of every month except July.

Contested cases or cases involving evidence are heard by assignment by the Judge.

Contested cases are heard at Brockton the fourth Monday of each month except during the summer recess.

DISTRICT COURTS

DISTRICT COURT OF BROCKTON. Jurisdiction—Brockton. Bridgewater. West Bridgewater. East Bridgewater and Halifax.

Justice, ROBERT G. CLARK, Jr., Bridgewater.
Special Justice, MAURICE J. MURPHY, Brockton.
Clerk, ANTHONY KUPKA, Brockton.
Assistant Clerk, GEORGE N. COVETT, Brockton.

OFFICE HOURS: 8:30 A.M. to 4 P.M., except on Saturdays when it closes at 12 M. Tel. Court House, Brockton, 8250. Saturdays and after regular hours: Clerk's Office, 8253, Juvenile Probation Officer, 8254.

Court House address, 72 Belmont Street, Brockton, Massachusetts.

Criminal sessions every week day at 9 A.M., except on legal holidays. Juvenile sessions Monday at 9 A.M. Supplementary process sessions Tuesdays at 9 A.M. Small Claim Procedure, hearings Thursday at 9 A.M. Civil sessions and summary process hearings, Friday at 9 A.M. Motions, Fridays at 9 A.M. Supplementary Proceedings and Small Claims heard throughout the year. Civil sessions will NOT be held from the fourth Friday in June through the second Friday in September.

Court Officer, GINO M. PIERONI, Brockton.
Probation Officers, THEODORE A. CHUTE, Chief, Brockton. MARGARET A. ALEXANDER, Brockton, WALTER M. GILDAY.
(For Probation Officers for Juveniles, see end of County).

SECOND DISTRICT COURT OF PLYMOUTH. Jurisdiction—Abington, Rockland, Hingham, Hull, Hanover, Hanson, Scituate, Norwell, Whitman.

Justice, HARRY KALUS, Hull.

Special Justice, JAMES T. KIRBY, Whitman.

Clerk, ARTHUR J. SULLIVAN, Whitman.

At ABINGTON, Clerk's office hours 9 A.M. to 12 M. Tuesday, Thursday and Saturday. At HINGHAM, Clerk's office hours 9 A.M. to 12 M. Monday, Wednesday and Friday, and from 2 to 4 P.M. every afternoon except Saturday

Court held for criminal business at ABINGTON at 9 A.M., Tuesdays, Thursdays and Saturdays, and at HINGHAM on Mondays, Wednesdays and Fridays at 9 A.M. Civil and supplementary process session at ABINGTON Thursdays (Tel. Rockland 880) and at HINGHAM Fridays at 10 A.M. (Tel. Hingham 6-1542). During July and August, civil trials will not be held. Motions heard at Civil Sessions. Juvenile session at ABINGTON Tuesday at 9 A.M., neglect cases Thursday at 9 A.M.; at HINGHAM, Wednesday at 9 A.M.

Probation Officer, CHARLES I. BAGNALL. Plymouth.
Home Tel. Plymouth 978-W.
Office Tels.: HIngham 6-1766, Rockland 452.

(For Probation Officers for Juveniles, see end of County).

THIRD DISTRICT COURT OF PLYMOUTH. Jurisdiction—Plymouth, Kingston, Plympton, Pembroke, Duxbury, Marshfield.
Address: Court House, Plymouth.

Justice, AMEDEO V. SGARZI, Plymouth.

Special Justices, ABRAHAM S. FEINBERG and THEODORE W. BISBEE, both of Plymouth.

Clerk, CLARA A. UNION, Plymouth.

OFFICE HOURS: 8:30 A.M. to 4 P.M. Saturdays 8:30 to 12 M. Tel. Plymouth 1082.

Court held at PLYMOUTH for criminal business every week day, except legal holidays, at 9 A.M. Trial of civil cases Tuesdays at 9 A.M., also Fridays by assignment. Supplementary process matters are heard with civil business on Tuesdays. Motions, Tuesdays. Juvenile sessions Wednesdays at 9 A.M.

Probation Officer, JAMES A. LELAND, Plymouth.
Home Tel. Plymouth 1151-W.

OFFICE HOURS: 8:30 A.M. to 4 P.M. Saturdays, 8:30 A.M. to 12 M. Tel. Plymouth 1230.

(For Probation Officers for Juveniles, see end of County).

FOURTH DISTRICT COURT OF PLYMOUTH. Jurisdiction—Middleborough, Wareham, Lakeville, Marion, Mattapoisett, Rochester, Carver.
Address: Court House, North Main St., Middleborough, and Town Hall, Marion Rd., Wareham.
Mailing Address: Town Hall, Marion Rd., Wareham.

Justice, L. FRANCIS CALLAN, Jr., Middleborough.

Special Justice, JAMES M. LANGAN, Boston.

Clerk, KENDRICK H. WASHBURN, Middleborough.
Tels. Wareham 278, Middleborough 580.

MAIN OFFICE at Wareham is open daily from 8:30 A.M. to 12 M., and 1 P.M. to 4 P.M., Saturdays, 8:30 A.M. to 12 M.

Court held for criminal business every week day, except legal holidays, at MIDDLEBOROUGH on Tuesdays, Wednesdays and Saturdays; at WAREHAM on Mondays, Thursdays and Fridays at 9 A.M. Trial days in civil actions, Wednesdays at MIDDLEBOROUGH at 9:30 A.M., and Thursdays at WAREHAM at 9:30 A.M. No trial of civil cases during July, August and September unless by assignment of the presiding Justice except those under G. L. Ch. 139. Supplementary Process cases Saturdays at MIDDLEBOROUGH at 9:30 A.M. Small Claims Thursdays and Fridays of each week at WAREHAM, Saturdays at MIDDLEBOROUGH, at 9:30 A.M. Motions on regular civil days at 9:30 A.M. Juvenile cases heard at MIDDLEBOROUGH each Tuesday at 9 A.M. and at WAREHAM on each Friday at 9 A.M.

Probation Officer, RHODOLPHUS P. ALGER, Middleborough.

Tels.: Res. Middleborough 255; Office, Middleborough 580.

Probation Officers for Juveniles in the District Court of Brockton, the Second, Third and Fourth District Courts of Plymouth.

OFFICE: Court House, Brockton 49. Tel. Brockton 8252.

HOWARD F. PIERCE, Chief, North Scituate. Tel. Scituate 1056-W. MISS E. MARIE CONDRICK, Brockton. Tel. Brockton 3209.

SUFFOLK COUNTY

Boston, Mass.

SHERIFF

FREDERICK R. SULLIVAN.

OFFICE: Court House, Pemberton Sq.

SPECIAL SHERIFF

WILLIAM J. McMORROW.

DEPUTY SHERIFFS

JOHN J. CASEY	MARGARET C. LONG
JOHN J. HORGAN	HARRY I. TIMILTY
PETER J. FITZGERALD	JOHN E. S. PRENDERGAST
PETER F. TAGUE, Jr.	THEODORE H. O'BRIEN

Telephones:
Sheriff's Office, Court House, CApitol 7-2541-2-3, 7-0351. Sheriff's Office, Jail, CApitol 7-7640-1-2-3.

CLERKS OF COURTS

Supreme Judicial, CHESTER A. DOLAN, Jr., Boston.
First Assistant, FRANK H. HALLETT, Braintree.
Second Assistant, DANIEL D. DONNELLY, Boston.
Tel. CApitol 7-0351.

Superior Civil, THOMAS DORGAN, Boston.
First Assistant, EDWARD J. KELLEY, West Roxbury.

Assistants, D. PULSIFER COLVILLE, Chestnut Hill; FRANCIS P. MURPHY, Newton; JOSEPH R. CLEARY, West Roxbury; HARRY F. KILEY, Winthrop; RICHARD A. McLAUGHLIN, Boston; THOMAS F. STANTON, Roslindale; JOSEPH E. SULLIVAN, West Roxbury; FRANCIS P. CONCANNON, Jamaica Plain; THOMAS F. BROPHEY, Hyde Park; JOSEPH F. TOOMEY, South Boston; MARY G. MURPHY, Roxbury; JOHN I. LANE, Dorchester.

Assistant Clerk for the Commonwealth and Equity, LEO A. REED.
Telephones: Clerk's Office, CApitol 7-7570.
Court rooms, CApitol 7-0351.
Trial List Clerk, CApitol 7-4336, 4338, 4339.

Superior Criminal, WILLIAM M. PRENDIBLE, Boston.

Assistants, JOHN H. CASEY, EDWARD V. KEATING, ALBERT H. HINES, JOHN P. SWIFT, MARTIN J. LEE, JAMES B. GIBBONS, EDWARD P. BACIGALUPO, JOSEPH E. MELLEN, HENRY J. PRITCHARD, ARTHUR TACELLI and HARRY GINSBERG, all of Boston.

Tel. CApitol 7-0351.

DISTRICT ATTORNEY

GARRETT H. BYRNE.

Assistants, FREDERICK T. DOYLE, FRANCIS J. HICKEY, EDWARD M. SULLIVAN, JOSEPH A. SULLIVAN, JOHN F. McAULIFFE, GEORGE E. McGUNIGLE, HYMAN F. GOLDMAN, RALPH S. BERNARD, JOHN J. SULLIVAN, GERALD MIRALDI, DANIEL J. O'CONNELL, Jr., JOSEPH J. MULHERN, Jr., JOSEPH F. FEENEY, all of Boston.
Tel. CApitol 7-9500.

REGISTER OF DEEDS

LEO J. SULLIVAN, Boston.

OFFICE: Court House, Pemberton Sq. Tels. CApitol 7-1642, 7-1643 and 7-1644.

1st. Assistant, JOSEPH D. COUGHLIN.

2nd. Assistant, DANIEL C. DANICK.

3rd. Assistant, EDWARD T. CADY.

4th. Assistant, JOHN J. McCARTHY.

COUNTY TREASURER

DANIEL M. DRISCOLL, City Hall, Boston.

COUNTY COMMISSIONERS

The Mayor of Boston and the Boston City Council, City Hall, Boston.

COURTS

SUPREME JUDICIAL COURT

Nisi Prius, at Boston, first Tuesday of April and second Tuesday of September, Obsolete.

EQUITY

Boston: Every Wednesday throughout the year except in weeks in which the Full Court is sitting for consultation. If Wednesday is a legal holiday the single justice will come in on Thursday.

Law Sitting, for the Commonwealth at Boston, in January, February, March, April, May, October, November and December for questions arising in Barnstable, Essex, Middlesex, Norfolk, Plymouth and Suffolk counties.

SUPERIOR COURT

Civil Sittings with Juries, first Mondays of January, April, October and during the July sitting. There will be sessions in the month of September, usually the second Monday.

Criminal, first Monday of each month.

Sessions without Jury. In Suffolk County, suits in equity, actions at law without jury and other matters requiring no jury shall be heard in the Sessions Without Jury. The lists, assignment of cases and other administrative matters shall be subject to the direction of the Justice presiding in the Pre-trial Session. A Justice will be in the First Session Without Jury for the hearing of motions and interlocutory matters every day throughout the year except Saturdays, Sundays and holidays. For further information see the Superior Court Rules effective January 1, 1954.

Probation Officers, EDWARD A. GRIFFIN, Chief, West Roxbury. Tel. PArkway 7-0683.

MEN: RALPH L. COUNTIE, Roxbury. Tel. GArrison 7-5976. MICHAEL J. COYNE, Hyde Park. Tel. HYde Park 3-4564. JAMES E. DONOVAN, Brighton 35. Tel. STadium 2-5492. JOHN F. FEENEY, Dorchester 25. Tel. COlumbia 5-6444. JOHN J. MORIARTY, Boston. Tel. HAncock 6-4982. JOHN J. O'CONNOR, Dorchester. Tel. BLue Hills 8-2277. SAMUEL O. SMITH, Roxbury. Tel. HIghlands 5-1670. CHARLES H. SULLIVAN, Roslindale. Tel. PArkway 7-6106-W. FRANCIS L. TOOMEY, Jamaica Plain. Tel. JA 2-1879.

WOMEN: MISS EMMA L. CROWLEY, West Roxbury. Tel. PArkway 7-3981-W. MRS. PHYLLIS M. DRISCOLL, Jamaica Plain. Tel. JAmaica 2-1494. MISS MARY C. SMITH, Boston. Tel. LAfayette 3-0765.

PROBATE COURT

Judges, FREDERICK J. DILLON, Boston, JOHN V. MAHONEY, Boston, ROBERT GARDINER WILSON, Jr., Boston.

Register, ARTHUR W. SULLIVAN, Boston.

Assistant Registers, JOHN A. GRIFFIN, MARY W. DALY, HENRY J. ALLEN, JOSEPH J. CUMMINGS and JAMES E. PUMPHRET, all of Boston.

Tel. CApitol 7-9110.

OFFICE HOURS: 8:45 A.M. to 5 P.M. Closed Saturdays.

Judges' Office: Old Courthouse, Boston.
Registry of Probate: Courthouse, Boston.

Terms of Probate Court, every Thursday in year, except first, second, fourth and fifth Thursdays of August.

MUNICIPAL COURTS

MUNICIPAL COURT OF THE CITY OF BOSTON.

Chief Justice, DAVIS B. KENISTON, Boston.

Associate Justices, ELIJAH ADLOW, Boston; DANIEL J. GILLEN, Boston; JOSEPH RILEY, Wellesley; FRANK W. TOMASELLO, Belmont; JENNIE LOITMAN BARRON, Boston; JACOB LEWITON, Brookline; GEORGE W. ROBERTS, Scituate, J. JOHN FOX.

Special Justices, LEO P. DOHERTY, Belmont; JACOB SPIEGEL, Newton; ABRAHAM B. CASSON, Newton; ELIAS F. SHAMON, Boston; RAYMOND P. DELANO, Boston; VINCENT A. MOLLOLA, Brighton.

Judge's Secretary, MICHAEL J. PRENDERGAST, Boston.

Assistant Secretary to Judges, D. C. KENNEDY, Boston.

Clerk, Civil Side, JOHN E. HURLEY, Boston.

First Assistant, JOSEPH L. PIERCE.

Assistants, GEORGE F. DEVINE, WILLIAM F. BLAKEMAN, CHARLES F. GARDELLA, EDWARD H. BARRY, GEORGE A. ROCHFORD, JOSEPH M. LEE, SIMON QUEEN, JOHN S. FEENEY, RALPH PULLO, Jr., and FRANK J. FITZWILLIAM.

Tel. CApitol 7-5260.

Civil terms begin each Saturday: trials begin Mondays. Supplementary Process hearings daily at 11 A.M., except Saturday. Motions at 9:30 A.M. every week day except Saturday in room 371. Small claims hearings Mondays, Tuesdays, Wednesdays and Thursdays at 2 P.M. in room 371.

Clerk for Criminal Business, DANIEL J. LYNCH,

First Assistant, PAUL W. CAREY.

Assistants, JAMES F. HARDY, EDWIN A. CHALMERS, GEORGE W. HERMAN, THEODORE J. STAVREDES, JAMES F. MONAHAN, ROBERT E. McDONOUGH, JOHN M. COYNE and JAMES E. CLARK.

Tel. CApitol 7-5260.
Court House, Pemberton Square, Boston.

Criminal business every week day except legal holidays. Domestic Relations Court every court day at 10 A.M. in room 413.

Probation Officers, JOSEPH W. CROCKWELL, Chief, Medford. Tel. MYstic 8-0148.
MEN: THOMAS G. DAVIS, First Assistant, Wellesley Hills. Tel. WEllesley 5-1818-W. JOHN J. COLLINS, Deputy, Quincy. Tel. GRanite 2-7670. JOHN P. BOGAN, Hough's Neck. Tel. PResident 3-7240. A. ARTHUR CAPONE, Revere. Tel. REvere 8-1322. SAMUEL J. COLLIS, Melrose. Tel. MElrose 4-7612. FRANCIS L. COLPOYS, Brighton. Tel. STadium 2-8262. JAMES E. FLAVIN, Dorchester. Tel. BLue Hills 8-8575. FREDERICK W. HALL, Boston. Tel. KEnmore 6-4947. ALBERT L. HOSKINS, Weston. Tel. WAltham 5-5069. ROBERT T. HUGHES, Wellesley. Tel. WEllesley 5-1864-M. JOHN B. MAGALDI, West Roxbury. Tel. PArkway 7-8380. HYMAN MANN, Brookline. Tel. LOngwood 6-4935. JOHN F. McCARTHY, Dorchester. Tel. GEneva 6-1493. OSWALD J. McCOURT, Newtonville. Tel. BIgelow 4-2488. HENRY L. McNULTY, Quincy. Tel. PResident 3-9058. BRUCE A. STEVENS, Hyde Park. Tel. HYde Park 3-0587-M. MAURICE A. SULLIVAN, West Roxbury. Tel. PArkway 7-8249-M. MARTIN MARCK, Boston. Tel. COmmonwealth 6-4168.

WOMEN: MISS FLORENCE G. RICE, Second Assistant, West Roxbury. Tel. PArkway 7-5537-J. MISS MARION L. CARLIN, Deputy, Milton. Tel. CUnningham 6-1777. MISS CATHERINE G. CAREY, Dorchester. Tel. AVenue 2-6627. MISS MARGARET E. CONLEY, Brookline. Tel. LOngwood 6-7322. MISS MARY E. CRAVEN, Jamaica Plain. Tel. JAmaica 4-2173. MRS. ROSALIND JOFFE, Brighton. Tel. BEacon 2-9847. MISS ALICE D. KEATING, East Boston. Tel. EAst Boston 7-0326-W. MISS VERONICA L. McCORMACK, Brighton. Tel. LOngwood 6-1002.

Office Telephone: CApitol 7-5260.

BOSTON JUVENILE COURT.

Address: Pemberton Square Court House, Boston.

Has jurisdiction over juvenile offenders between ages of 7 and 17, neglected children under the age of sixteen, concurrent jurisdiction over adults for neglect of minor children for contributing to child delinquency, and for failing to have children attend school. Sits daily except Sundays and legal holidays. Tel. CApitol 7-0351.

Justice, JOHN J. CONNELLY, Boston.

Special Justices, PHILIP RUBENSTEIN, Boston and G. BRUCE ROBINSON, Boston.

Clerk, JOHN T. LANE, Boston.

Probation Officers, EDWARD J. O'MARA, Chief, Belmont. Tel. BElmont 5-5914. C. ELIOT SANDS, Assistant Chief, West Roxbury. Tel. PArkway 7-8046. JOSEPH P. SHEA, Mattapan. Tel. CUnningham 6-4204. JOSEPH P. CONNOLLY, South Boston. Tel. SOuth Boston 8-7104. MISS MARGARET V. SULLIVAN, Boston. Tel. KEnmore 6-4425. MISS KATHERINE M. O'BRIEN, Brighton. Tel. STadium 2-0135. MISS ELIZABETH F. POWERS, R.N., West Roxbury. Tel. PArkway 7-2453.
Office Telephone: CApitol 7-0351.

MUNICIPAL COURT OF THE ROXBURY DISTRICT.

Address: 88 Roxbury St., Boston 19.

Justices, THOMAS J. SPRING, Boston, CHARLES I. TAYLOR, Boston.

Special Justices, SAMUEL EISENSTADT and EDWARD O. GOURDIN.

Clerk, JOHN F. ASPELL, Boston.

Assistants, HENRY F. RYDER, JOHN I. SULLIVAN, KENNETH E. LIGHT and JOHN A. D'ARCY.

Tel. HIghlands 2-4400.

Sits for criminal business every week day at 9:30 A.M. except legal holidays. Trial of civil cases Tuesdays at 9:30 A.M., except during the months of July and August. Both criminal and civil cases may be assigned for 2 P.M. any day except Saturdays by agreement. Small claims, every Monday at 2 P.M., except during the months of July and August when semi-monthly sessions will be held. Supplementary Process, every Thursday at 10 A.M., except during the months of July and August when semi-monthly sessions will be held. Juvenile Session, Thursdays at 9:30 A.M. Hearings on neglected children every Monday at 1 P.M. Motions in civil cases, Tuesdays at 9:30 A.M. Application for Keepers or attachments every day at 9 A.M. Summary Process every Thursday at 9:30 A.M.

Probation Officers, EDWARD A. FALLON, Chief, West Roxbury. Tel. PArkway 7-5165. MISS ELIZABETH D. KINGSTON, Assistant Chief, Chestnut Hill. Tel. PArkway 7-3697. DONALD B. AKERSTROM, Boston. MISS VIVIAN J. DANIELS, Roxbury. Tel. HIghlands 2-5349. THOMAS M. GEMELLI, Brighton. Tel. STadium 2-2081. RANDOLPH GLOVER, West Roxbury. Tel. PArkway 7-7165. ALBERT R. GOSLIN, Halifax. Tel. Bryantville 114-2. HARRY LOFTON, Roxbury. (On military leave). THOMAS J. MONAHAN, Jamaica Plain. Tel. JAmaica 2-2031. WILLIAM H. MURRAY, West Roxbury. Tel. PArkway 7-2253. JOHN M. TEEHAN, Roslindale. Tel. FAirview 4-1128. BRISTOW A. WARLEY, South Easton, MALCOLM L. WEYMOUTH, Roxbury. Tel. GArrison 7-0047.

Office Telephone: GArrison 7-5400.

MUNICIPAL COURT OF THE DORCHESTER DISTRICT.

510 Washington St., Dorchester 24.

Justice, WILLIAM G. LYNCH, Boston.

Special Justices, SADIE L. SHULMAN and DAVID A. ROSE.

Clerk, JOHN P. HOLLAND, Dorchester.

Assistant Clerk, THOMAS F. REILLY, Dorchester.

Second Assistant Clerk, JENNY S. THURLOW, Dorchester.

Third Assistant Clerk, MARY I. O'BRIEN, Dorchester.

Tel. GEneva 6-6175 - 6176.

Criminal business every week day except legal holidays at 9 A.M. Trial of Civil Cases and Small Claims Mondays at 9 A.M., except from mid-June to mid-September. Motions Mondays at 9 A.M. Supplementary Process Wednesdays except mid-June to mid-September. Summary Process Thursdays at 9 A.M. Juvenile session Tuesday at 9 A.M.

Probation Officers, MATTHEW T. CONNOLLY, Chief, Dorchester. Tel. GEneva 6-5173. MRS. ROSALIND M. FITZGERALD, Juvenile, Brighton. Tel. ALgonquin 4-6996. BERNARD HARMON, Chestnut Hill. Tel. PArkway 7-5208. MISS MARY L. McLOUGHLIN, Dorchester. Tel. TAlbot 5-4246.

Office Tels.: COlumbia 5-7010, GEneva 6-1341.

MUNICIPAL COURT OF THE WEST ROXBURY DISTRICT.

Court House, Arborway, Forest Hills. The post office address for this court is **Jamaica Plain.**

Justice, DANIEL W. CASEY, Boston.

Special Justices, BERT E. HOLLAND, Boston, FRANK S. DELAND, Boston, and ANDREW J. MACDONNELL, Boston.

Clerk, VINCENT A. MANNERING, Roxbury.

First Assistant, WILLIAM E. CORKUM, Boston.

Second Assistant, AGNES M. BOYLE, Jamaica Plain

Clerk's office open from 8:45 A.M. to 4 P.M., except

Saturdays. On Saturdays 8:45 A.M. to 12 M.

Clerk's Office: Tel. JAmaica 4-0142.

Criminal business: every week day, except legal holidays, at 9 A.M.

Civil business (except Ejectment cases): trials and motions on Wednesdays at 9:30 A.M., except in July and August. Small claims: trials and motions on Wednesdays at 9:30 A.M. Ejectment cases (summary process): Thursdays at 9:30 A.M. next after issue is joined. Supplementary process: first and third Mondays of each month at 9:30 A.M. Juvenile session Friday at 9 A.M.

Probation Officers, EDWARD P. HAYES, Chief, Jamaica Plain. Tel. JAmaica 4-3131. FRANK J. GARRITY, Roslindale. Tel. PArkway 7-4425-W. ARTHUR E. PAUL, Juvenile, Jamaica Plain. Tel. JAmaica 4-2825.

Office Telephone: JAmaica 4-4143.

MUNICIPAL COURT OF THE BRIGHTON DISTRICT.

52 Academy Hill Rd., Brighton 35.

Justice, THOMAS H. CONNELLY, Boston.

Special Justice, JOHN J. SULLIVAN, Boston.

Clerk, MARY C. DALY, Boston.

Assistant Clerk, MARGARET A. DALY, Boston.

Second Assistant Clerk, JAMES L. DUNN, Boston.

Tel. STadium 2-6521.

Criminal business every week day except legal holidays, at 9 A.M. For the return and entry of civil actions, every Saturday at 9 A.M. For trial of civil actions, every Wednesday at 9:30 A.M. Hearings on Supplementary Process cases, second Saturday of each month at 9:30 A.M. Motions, every week day except Saturday at 9:30 A.M.

Ejectment cases (summary process) on Thursdays at 9:30 A.M. next after issue is joined. Small claims cases on Thursday at 9:30 A.M.

Probation Officers, WILLIAM F. MALONEY, Brighton. Tel. ALgonquin 4-1874. MISS MARIAN O'DONNELL, Brighton. Tel. ALgonquin 4-1746.

Office Telephone: STadium 2-6522.

MUNICIPAL COURT OF THE SOUTH BOSTON DISTRICT.

535 Broadway, South Boston.

Justice, LEO H. LEARY, Boston.

Special Justice, THOMAS E. LINEHAN, Boston.

Clerk, JOHN E. FLAHERTY, Boston.

First Assistant, RAYMOND J. DODDS, Boston.

Acting Second Assistant, WILLIAM C. McDONOUGH, Boston.

OFFICE HOURS: 8:30 A.M. to 4 P.M. Tel. SOuth Boston 8-9292 and 8-9293.

Criminal business every week day, except legal holidays at 9 A.M. Trial of civil and poor debtor actions every Tuesday at 9 A.M., except from July 1 to September 1. Motions, Tuesdays at 9 A.M. Juvenile session Friday at 9 A.M.

Probation Officers, PATRICK J. HURLEY, Chief, Dorchester. Tel. CUnningham 6-3609. MRS. EVELYN G. BYRNE, Brighton. Tel. STadium 2-0957. JOSEPH J. GALLIGAN, Juvenile, Dorchester. Tel. AVenue 2-7122. MRS. ELSIE H. WALL, South Boston. Tel. SOuth Boston 8-3596.

EAST BOSTON DISTRICT COURT. Jurisdiction—East Boston and Winthrop.

37 Meridian St., East Boston 29.

Justice, AUGUSTUS LOSCHI, East Boston.

Special Justice, ANTHONY A. CENTRACCHIO.

Clerk, WILLIAM H. BARKER, East Boston.

First Assistant Clerk, JOHN LIGOTTI, East Boston.

Second Assistant Clerk, CHARLOTTE R. SCHLEICHER, East Boston.

OFFICE HOURS: 8:30 A.M. to 4 P.M. Saturdays, 8:30 A.M. to 12 M. Tel. EAst Boston 7-0349.

Criminal business every week day, except legal holidays, at 9:30 A.M. Juvenile Sessions Wednesdays at 10 A.M. Civil trials and motions on Mondays at 9:30 A.M. Small claims every Thursday at 9:30 A.M. Supplementary process hearings on Fridays at 9:30 A.M. Summary process hearings on Thursday following return day of writ throughout the year. Civil trials suspended from the third Monday in June until the third Monday in September. Hearings on Supplementary Process every other Friday. Small Claims every Thursday throughout the year. Juvenile session Wednesday at 10 A.M.

Probation Officers, MARIO F. DiTROIA, Chief, Winthrop. Tel. OCean 3-1330. JAMES A. SARTORI, Juvenile, East Boston. Tel. EAst Boston 7-3035-M. MRS. MARGARET H. WILSON, Winthrop. Tel. OCean 3-3332.

Office Telephone: EAst Boston 7-2556.

MUNICIPAL COURT OF THE CHARLESTOWN DISTRICT.

Court House, City Square, Charlestown.

Justice, JOHN F. GILMORE, Boston.

Special Justice, JAMES J. MELLEN, Boston.

Clerk Pro Tem., JAMES H. O'DONNELL, Boston.

Assistant, JAMES J. MULLEN, JR.

OFFICE HOURS: 9 A.M. to 4 P.M., except Saturdays 9 A.M. to 12 M. Tels.: Clerk's Office, CHarlestown 2-0845. Probation Office, CHarlestown 2-1231.

Criminal business every week day, except legal holidays, at 9 A.M. Trial of civil actions, including ejectment cases and motions Thursdays at 9 A.M. Small claims Tuesdays at 10 A.M. Supplementary process Wednesdays at 10 A.M., except during period from last Wednesday in June to the third Wednesday in September. Civil trials suspended from third Thursday in June until third Thursday in September. Juvenile session Thursdays at 9 A.M.

Probation Officers, JOSEPH H. BURNS, Chief, CHarlestown 2-2773; WILLIAM D. SWEENEY, CHarlestown 2-0179; WILLIAM L. MEADE, CHarlestown 2-0591.

OFFICE TEL. CHarlestown 2-1231.

DISTRICT COURT OF CHELSEA. Jurisdiction—Chelsea and Revere.

Address: 19 Park St., Chelsea.

Justice, JOHN W. MacLEOD, Chelsea.

Special Justice, FRANK D. CROWLEY, Chelsea.

Clerk, EDWARD F. CANAVAN, East Boston.

1st. Assistant Clerk, STEPHEN J. WHITE, Revere.

Assistant, EVELYN V. MURPHY, Chelsea.

OFFICE HOURS: 8:30 A.M. to 4 P.M. Saturdays 8:30 A.M. to 12 M. Tels. CHelsea 3-4330, 3-4331.

Court held at Chelsea for criminal business daily except Sundays and legal holidays at 9 A.M. Trials of civil actions and motions Tuesdays at 9:30 A.M. Small Claims Thursdays at 9 A.M. Supplementary process examinations Thursdays at 9:30 A.M. Summary process trials Thursdays at 10 A.M. Special assignments dates for civil trials secured from trial list on Tuesdays at 9:30 A.M. Juvenile session Wednesdays at 9 A.M. Civil Trials suspended from third Tuesday in June to third Tuesday in September.

Probation Officers: DAVID D. GREENSPAN, Chief, CHelsea 3-2374; MISS LILLIAN A. EVANS, CHelsea 3-2686-W; DONALD PROCTOR.

OFFICE TELS. CHelsea 3-4332 and CH 3-4980.

WORCESTER COUNTY

Shire Towns, Worcester and Fitchburg

SHERIFF

WILLIAM A. BENNETT, Worcester.
c/o Worcester County Jail, 116 Summer St., Worcester 8.

SPECIAL SHERIFF

PRIM J. REEVES, Worcester.

DEPUTY SHERIFFS

Office: 340 Main Street, Worcester 8.

HERBERT E. BANFILL, Southboro.
FRANK H. BLACKMAN, Leominster.
WILLIAM H. BRADY, Worcester.
JAMES A. BRESNAHAN, Fitchburg.
A. BULLOCK, Fitchburg.
*HERBERT S. BUSS, Worcester.
LOUIS A. CALLAHAN, East Douglas.
E. B. CONROY, North Brookfield.
ALYRE A. CORMIER, Leominster.
J. ALBERT CULLEN, Northbridge.
MARSHALL M. DAY, Athol.
FRANCIS J. DEARY, Dudley.
*HENRY G. GOULD, Worcester.
E. J. HARRISON, Fitchburg.
JEAN P. HENAULT, Webster.
RAYMOND J. HICKEY, Shrewsbury.
ROBERT E. HILDRETH, Winchendon.
JOSEPH J. JEZIORSKI, Uxbridge.
HERMOGENE N. LePAIN, Southbridge.
EINAR J. W. LUNDELL, West Boylston.
HORACE LEROY MAY, Brookfield.
FRANCIS J. McREVY, West Brookfield.
CHARLES HENRY MELOCHE, Spencer.
LEONARDO L. MORCONE, Milford.
FRANCIS WILLIAM PARNELL, Millville.
PRIM J. REEVES, Worcester.
LEO REPONEN, Gardner.
B. E. RICHARD, Southbridge.
HUGH F. RUANE, Clinton.
NAPIER SCRIBNER, Hopedale.
HARRY I. SHAPIRO, Worcester.
*LLOYD W. STARBARD, Holden.
EDWARD E. VATTES, Clinton.
*JOHN W. ALLEN, Rutland.
*JOHN HARRINGTON, Phillipston.
*GORDON F. BENNETT, Worcester.
JOSEPH H. HIGGINS, Barre.
RUPERT G. WARRINGTON, Sturbridge.
DONALD C. PONTBRIAND, Charlton Depot.
PETER A. LACASSE, 474 Charlton St., Southbridge.

* Denotes for criminal business only.

CLERK OF COURTS

PHILIP S. SMITH, Leicester.
First Assistant, WILFRED B. FEIGA, Worcester.
Second Assistant, CARL L. GREENSLIT, Charlton.
Third Assistant, JAMES J. JOYCE, Worcester.
Fourth Assistant, ARTHUR H. SHEEDY, Worcester.

OFFICE: Court House, Worcester. Tel. 6-2441.

DISTRICT ATTORNEY

MIDDLE DISTRICT

ALFRED B. CENEDELLA, Milford.
Assistant District Attorneys, A. ANDRE GELINAS, Fitchburg, CHARLES N. DEWEY, Worcester, WARREN C. LANE, JR., Worcester, and WALTER E. STUKA, Clinton.
OFFICE: Worcester. Tel. 2-4906.

REGISTER OF DEEDS

WORCESTER DISTRICT

Register, ROBERT R. GALLAGHER, Worcester.
Assistant, CHARLES J. BUCKLEY, Worcester.
Second Assistant, RICHARD F. SHERIDAN, Millville.

OFFICE: Worcester.

OFFICE HOURS: 8:30 A.M. to 5 P.M. Closed Saturdays.
Tel. Worcester 6-2441.

WORCESTER NORTHERN DISTRICT

Register, BERNARD T. MOYNIHAN, Fitchburg.
Assistant, BERNARD M. SWEENEY.

OFFICE: Fitchburg.

OFFICE HOURS: 8:30 A.M. to 5 P.M. Closed Saturdays.
Tels.: Fitchburg 2-2637, 2-2132, 3-9641.

For additional Registry information, see page 46.

TREASURER

ALEXANDER G. LAJOIE, Worcester.
Address: Room 3, Court House, Worcester 8.
Tels.: Worcester 20900, 62441.

COUNTY COMMISSIONERS

FRANCIS E. CASSIDY, Webster.
EDWARD P. BIRD, Fitchburg.
JOSEPH A. ASPERO, Worcester.
Address: Room 6, Court House, Worcester 8.
Tel. Worcester 6-2441.
Meetings every Tuesday and Friday.

COURTS

SUPREME JUDICIAL COURT

Single Justice, at Worcester second Tuesday of April.

Full Bench, at Worcester, on the Monday after the third Tuesday of September.

SUPERIOR COURT

Civil, with Juries, at Worcester on the first Mondays of January, March, June and November. (Continuous Jury Session from opening date in September through the month of June.)

Without Juries, at WORCESTER. Motion sessions each month except August. Merit session February, April, June, Setember and November for two weeks each.

Criminal, at WORCESTER, the first Monday of January, the first Monday of May, the first Monday of October, and at FITCHBURG the second Monday of August.

Probation Officers, GEORGE S. POLLARD, Chief, Holden. Tel. Holden 2057. RUSSELL P. TALBOT, Worcester. Tel. Worcester 3-0810.

PROBATE COURT

Judges, CARL E. WAHLSTROM, Worcester and GEORGE E. RICE, Spencer.
Register, F. JOSEPH DONOHUE, Worcester.
First Assistant, ROGER HAMILTON, Worcester.
Second Assistant, KATHERINE G. DOHERTY, Worcester.

Third Assistant, ROBERT E. REIMAN, Worcester.

OFFICE: Court Hill, Worcester.
Tel. 6-2441.

OFFICE HOURS: 9 A.M. to 5 P.M. Closed Saturdays.

Return Days, at WORCESTER, on Tuesdays, except during August. Third Tuesday of August only.

The Probate Court at WORCESTER is always open for hearings, orders and decrees, except on Sundays and legal holidays. Sessions at FITCHBURG each Wednesday, except during August.

DISTRICT COURTS

DISTRICT COURT OF FITCHBURG. Jurisdiction—Fitchburg, Ashburnham, Lunenburg.

Address: 20 Elm Street, Fitchburg.

Justice, AUBREY Z. GOODFELLOW, Fitchburg.

Special Justice, EVERETT H. DUDLEY, Fitchburg.

Clerk, PAUL F. SAN CLEMENTE, Fitchburg. Tel. Fitchburg 29037.

OFFICE HOURS: 8:30 A.M. to 12 M., 2 to 5 P.M. Saturdays 8:30 A.M. to 12:30 P.M.

Court sits for criminal business every week day, except legal holidays, at 9 A.M., and for civil business Thursdays at 9 A.M., and for motions Fridays at 9 A.M. Supplementary process cases are returnable and heard on Saturdays at 9 A.M. Small Claims Fridays at 9:30 A.M. Juvenile Court Tuesdays at 9 A.M.

Probation Officer, BERNARD A. McMANUS, Fitchburg. Tels. Office, Fitchburg 3-7022; Home, Fitchburg 3-3351.

Probation Officers for Juveniles in the District Court of Fitchburg, First District Court of Northern Worcester, Second District Court of Eastern Worcester, District Court of Winchendon, and The District Court of Leominster (Northern District).
Address: 20 Elm St., Fitchburg. Tel. Fitchburg 5-5117. PHILIP DANIEL MONAHAN, Lunenburg District, Fitchburg. Tel. Fitchburg 2-3882. MISS MARY T. GIBBONS, Clinton. Tel. Clinton 1212-J.

FIRST DISTRICT COURT OF NORTHERN WORCESTER. Jurisdiction—Gardner, Athol, Hubbardston, Petersham, Phillipston, Royalston, Templeton, Westminster.

Address: 115 Pleasant Street, Gardner.

Justice, M. ALAN MOORE, Gardner.

Special Justices, A. WILLIAM PLOTKIN, Athol, and EVERETT H. DUDLEY, Fitchburg.

Clerk, JOHN E. STILES, Gardner. Tel. Gardner 540.

OFFICE HOURS: At GARDNER, 8:30 A.M. to 4 P.M., except Saturdays. Saturdays, 8:30 A.M. to 12 M. At ATHOL, 1:30 P.M. Mondays.

Sits for criminal business: GARDNER 9 A.M.; ATHOL, Mondays 1:30 P.M., other days when necessary. Writs returnable at GARDNER. Civil business and motions at GARDNER on Fridays at 9 A.M. and at ATHOL on Mondays at 1:30 P.M. All papers to be filed at and correspondence to be sent to Clerk's office at GARDNER. Juvenile session at GARDNER Thursday at 9 A.M.; at ATHOL Monday at 1:30 P.M.

Probation Officer, ALBERT J. PROVENCHER, Gardner. Home Tel. Gardner 2200; Office Tel. Gardner 540.

FIRST DISTRICT COURT OF SOUTHERN WORCESTER. Jurisdiction—Sturbridge, Southbridge, Charlton, Dudley, Oxford, Webster. **All papers to be filed at Webster, all correspondence to be sent to Clerk's office at WEBSTER.**

Justice, LOUIS O. RIEUTORD, Southbridge.

Special Justice, CHARLES S. MURPHY, Worcester.

Clerk, WILFRED P. BAZINET, Webster.

Tels. Webster 450 and SOuthbridge 4-8021.

Court he!J for criminal business at SOUTHBRIDGE on Monday, Wednesday and Friday and in WEBSTER on Tuesday, Thursday and Saturday of each week, except legal holidays, at 9 A.M.; for civil business any day that the Court sits in either town, after criminal business is disposed of except on Saturdays, then only by special assignment; Small claims heard in SOUTHBRIDGE on Wednesdays, in WEBSTER on Thursdays; Juvenile cases heard in SOUTHBRIDGE on Mondays, in WEBSTER on Thursdays; Supplementary Process matters heard in SOUTHBRIDGE on Wednesdays, in WEBSTER on Tuesdays; Writs returnable at WEBSTER. Motions, Monday and Friday at SOUTHBRIDGE, Tuesday and Thursday at WEBSTER.

Probation Officer, H. ELWIN BURGESS.
Tels. Webster 450 and SOuthbridge 4-8021.

(For Probation Officers for Juveniles, See Third District Court of Southern Worcester).

SECOND DISTRICT COURT OF SOUTHERN WORCESTER. Jurisdiction—Blackstone, Millville, Uxbridge, Douglas, Northbridge.

Justice, EDWIN F. McCOOEY, Blackstone.

Special Justice, MAURICE FITZGERALD, Milford.

Clerk, WESLEY C. WEBSTER, Whitinsville.
P.O. address: Business, Memorial Building, Whitinsville; residence, 5 Johnston Ave., Whitinsville.

OFFICE HOURS: At WHITINSVILLE daily except Saturday, 9 A.M. to 12 M and 1 P.M. to 4 P.M. Saturdays 9 A.M. to 12 M.

Tel. WHitinsville 4-5664.

Saturdays 9 A.M. to 12 M.

Court held for criminal business, except on legal holidays, at BLACKSTONE, Tuesday and Friday; at UXBRIDGE, Monday and Thursday; at WHITINSVILLE, Wednesday and Saturday, and for civil business at WHITINSVILLE, Wednesday and at BLACKSTONE Friday. Sessions at 9 A.M. Supplementary and summary process and motions, Saturdays at WHITINSVILLE. Small claims, Wednesday at WHITINSVILLE. Juvenile session at WHITINSVILLE Saturday at 9 A.M.

Probation Officer, M. JOHN CONWAY, Millville. Tel. Woonsocket-Canal 865.
Office Tels., at Blackstone, Woonsocket-Canal 942; at Whitinsville, Whitinsville 45664; at Uxbridge, Uxbridge 82572.

(For Probation Officers for Juveniles, See Third District Court of Southern Worcester).

THIRD DISTRICT COURT OF SOUTHERN WORCESTER. Jurisdiction—Milford, Mendon, Upton, Hopedale.
Address: Town Hall, Milford.

Justice, CHESTER F. WILLIAMS, Milford.

Special Justice, Vacancy.

Clerk, WILLIAM A. MURRAY, Jr., Milford. Tel. 1260.

OFFICE HOURS: 8:30 A.M. to 12 M., and 1 P.M. to 4:30 P.M. Monday through Friday.

Court held at MILFORD for criminal business every week day, except legal holidays, at 9 A.M. Motions each day at 9 A.M. Small Claims, Supplementary and Summary Process cases heard on Thursdays, at 9 A.M. although either party may mark case up on other days. Civil actions heard on Mondays, Tuesdays and Fridays, although either party may mark case for hearing on any day in the week. Small claims, Thursdays at 9 A.M.

Probation Officer, WILLIAM V. BELLANTONIO.

Probation Officers for Juveniles in the First District Court of Southern Worcester, Second District Court of Southern Worcester, Third District Court of Southern Worcester, First District Court of Eastern Worcester, and the District Court of Western Worcester. (Southern District).

OFFICE: 56½ Fruit St. Ext., Milford. Tel. Milford 3526-W.

MARIO F. BRUNO, Milford. Tel. Milford 654-M. MRS. HELEN DRISCOLL KENNEDY, Worcester. Tel. Worcester 5-6851.

FIRST DISTRICT COURT OF EASTERN WORCESTER. Jurisdiction—Southborough, Westborough, Northborough, Grafton.

Addresses: Municipal Buildings, Grafton and Westborough.

Justice, FRANCIS X. REILLY, Westborough.

Special Justice, ALBERT E. LEWIS, Westborough.

Clerk, CHRISTOPHER J. TYRRELL, Westborough.

OFFICE HOURS: 8:30 A.M. to 12 M., and 2 P.M. to 5 P.M. Tel. Westborough 511, Grafton 808.

Court held for criminal business, except on legal holidays at WESTBOROUGH, Monday, Tuesday, Wednesday and Friday, and at GRAFTON on Tuesday, Thursday and Saturday of each week, and for civil business and motions at WESTBOROUGH Mondays at 10 A.M., and at GRAFTON on Tuesdays at 10 A.M. Juvenile session daily at 10 A.M. **Writs returnable at Westborough.**

Juvenile session daily at 10 A.M.

Probation Officer, THOMAS F. GREENE, Jr., Westborough. Tel. Westborough 2341.

Office Tels.: Westborough 511, Grafton 808.

(For Probation Officers for Juveniles, See Third District Court of Southern Worcester).

SECOND DISTRICT COURT OF EASTERN WORCESTER. Jurisdiction—Clinton, Berlin, Bolton, Boylston, Harvard, Lancaster, Sterling.

Address: Union St., Clinton.

Justice, Vacancy.

Special Justices, AUSTIN J. KITTREDGE, MORTON C. JAQUITH, both of Clinton.

Clerk, MORRIS N. GOULD, Clinton.

OFFICE HOURS: 9 A.M. to 12 M. Tel. Clinton 78.

Court held at CLINTON for criminal business every week day, except legal holidays at 9 A.M. and at 9 A.M. for civil business and motions on Wednesdays and Fridays. Small claims and supplementary process cases, Fridays at 9 A.M. Summary process for recovery of land (ejectment cases) heard on Thursday following return day.

Probation Officer, JOSEPH H. ELLAM, Clinton.

(For Probation Officers for Juveniles, See District Court of Fitchburg).

CENTRAL DISTRICT COURT OF WORCESTER. Jurisdiction—Worcester, Millbury, Sutton, Auburn, Leicester, Paxton, West Boylston, Holden, Shrewsbury, Rutland, Barre, Princeton, Oakham.

Address: 9 Waldo St., Worcester 8.

Justices, FRANK L. RILEY and WALTER D. ALLEN, both of Worcester.

Clerk, WESLEY E. MELLQUIST, Worcester.

First Assistant, ROBERT I. SMITH, Worcester.

Second Assistant, WILLIAM J. ROURKE, Worcester.

OFFICE HOURS: 9 A.M. to 4 P.M. Saturdays, 9 A.M. to 12 M. Tels. Civil business 5-4369, Criminal business 5-6540.

Court held at WORCESTER, Criminal business, every week day, except legal holidays, at 9 A.M. Juveniie session Tuesday and Friday at 2 P.M. Civil business, cases marked to assignment list on seven days' notice to adverse party and clerk on blanks provided by clerk's office, assignment list called Wednedays at 2 P.M., Trial of civil cases daily at 9 A.M., except Saturdays and legal holidays and during July and August when cases may be tried Wednesdays or Thursdays only, on written agreement of counsel filed with clerk 24 hours in advance of trial date. Small claims and Supplementary proceedings tried Wednesdays at 9 A.M. and Summary Process Thursdays at 9 A.M. throughout the year. Lengthy motions heard daily at 9 A.M.

Probation Officers, WILLIAM M. SNOW, Chief, Worcester. Tel. Worcester 4-1912. EDWARD F. KIRBY, Juvenile, Worcester. Tel. Worcester 6-2960. PATRICK T. KIRWAN, Worcester. Tel. Worcester 3-8201. MRS. KATHERINE M. PILET, Worcester. Tel. Worcester 5-1527. HARLAND P. WILLIAMS, Juvenile, Worcester. Tel. Worcester 2-1717.

Office Tels.: Worcester 5-1211 and 5-1212.

DISTRICT COURT OF WESTERN WORCESTER. Jurisdiction—Brookfield, North Brookfield, West Brookfield, East Brookfield, Spencer, Warren, Hardwick, and New Braintree.

Justice, HOWARD C. BOULTON, Spencer.

Special Justice, J. ARTHUR BARNES, Jr., Spencer.

Clerk, FLORENCE BERGER BOULTON, Spencer.

Court held in town of EAST BROOKFIELD every week day. All sessions scheduled to start at 9 A.M. Juvenile session Friday at 9 A.M. Civil motions and trials are heard Mondays, except small claims heard Wednesdays, supplementary proceedings heard Fridays and summary process actions (ejectment) heard on Thursday following the joining of issue. Criminal cases are heard daily, before civil business.

Court may adjourn to any other place in the district whenever public convenience may require.

OFFICE HOURS: 9 to 11 A.M. Tel. North Brookfield 2631. After 11 A.M. call Spencer 8315.

Probation Officer, HORACE L. MAY, Brookfield. Home Tel. North Brookfield 528.

(For Probation Officers for Juveniles, See Third District Court of Southern Worcester).

DISTRICT COURT OF WINCHENDON. Jurisdiction—Winchendon.

Justice, ARTHUR F. EVANS.

Special Justices, HARRY C. HAYES, Fitchburg, HARRY D. PENAN, Fitchburg.

Clerk, CLAYTON V. WAITE, Winchendon.

OFFICE HOURS: 8:30 to 12 M. Tel. 156.

Court sits at WINCHENDON for criminal business daily except Sundays and holidays at 9 A.M. and for civil trials and motions Thursdays at 10 A.M. Small claims Saturdays at 10 A.M.

Probation Officer, ERNEST J. DIONNE, Winchendon.

(For Probation Officers for Juveniles, See District Court of Fitchburg).

DISTRICT COURT OF LEOMINSTER. Jurisdiction—Leominster.

Address: 35 Monument Sq., Leominster.

Justice, Vacancy.

Special Justice, JOSEPH A. LOVERING, Leominster.

Clerk, JAMES F. COBURN, Leominster. Tel. 1000.

OFFICE HOURS: 8:30 A.M. to 12 M., and from 2 P.M. to 4 P.M. Saturday, 8:30 A.M. to 12 M.

Sits for criminal business at LEOMINSTER daily, except Sundays and legal holidays at 9 A.M. Civil cases will be heard every Tuesday except during July and August, immediately following criminal arraignments. Supplementary proceedings will be heard every Thursday, except during July and August, immediately following criminal arraignments. Summary processes in which issue has been joined will be heard every Thursday previous to criminal trials.

Probation Officer, Pro Tem, GEORGE H. SMITH, Jr.

(For Probation Officers for Juveniles, See District Court of Fitchburg).

OFFICIAL STENOGRAPHERS

SUFFOLK COUNTY

MRS. LILLIAN T. HARBOUR
1st. Jury Sess. 156 Branch St., Egypt.

RICHARD L. LOTRECK
2nd. " " 19 Queensberry St., Boston.

MISS DORA H. BARNES
3rd. " " 21 Freeman Ave., Everett.

MRS. HELEN S. BROOKS
4th. " " 30 Shirley Rd., Waltham.

MISS LILLIAN F. HANRON
5th. " " 32 Gould St., W. Roxbury.

MISS MARY H. KEVILL
6th. " 380 Fellsway East, Malden.

ARTHUR E. BAKER
7th. " " 40 Cottage St., Chelsea.

WILLIAM H. KEYES
Jury Waived 39 Otis Ave., Dedham.

MISS GERTRUDE E. MALONEY
Jury Waived 410 Stuart St., Boston.

VACANCY
Jury A

ARTHUR S. WALDRON
Criminal Sess. 2 Eustis St., Arlington.

MIDDLESEX COUNTY

MISS LAURA G. MURRAY Court House, Cambridge.
MISS LOUISE L. McCARTHY Court House, Cambridge.
MISS M. ELEANOR JONES 21 Bradlee Rd., Medford, 55.
FRANCIS D. McAULIFFE 70 Tufts St., Arlington.

ESSEX COUNTY

MRS. EDNA B. SILVER, 75 Dearborn Ave., Lynn.
IRVING CHIPMAN, 87 Memorial Park Ave., Lynn.

WORCESTER COUNTY

MRS. MARGA B. RIVERS, Wachusett St., Holden.
MRS. SALOME F. BATTY, 53 Inman St., Hopedale.

BRISTOL COUNTY

HARRY HAGOPIAN, 16 Hazel St., Watertown.

NORFOLK COUNTY

MISS ELEANOR FOX, P.O. Box 226A, West Medway.

HAMPDEN COUNTY

KATHRYN O'HERN, 131 Florida St., Springfield.

PLYMOUTH COUNTY

THOMAS F. DUNN, 11 John St., Methuen.

BERKSHIRE, FRANKLIN HAMPSHIRE COUNTIES

PAUL E. PHILBIN, 6 Rural St., Worcester.

MASTERS IN CHANCERY

BARNSTABLE COUNTY

HAROLD W. WILLIAMS, Barnstable.

BERKSHIRE COUNTY

FRANCIS M. McMAHON, Pittsfield.
JOSEPH W. KERESEY, West Stockbridge.
EMIL OBER, Adams.
JOHN BARRY, Pittsfield.
SANTINO C. CORNELIO, Pittsfield.

BRISTOL COUNTY

WILLIAM C. CROSSLEY, Fall River.
JACK LONDON, New Bedford.
RICHARD J. HATCHFIELD, Easton.
HECTOR DEMERS, Taunton.
THOMAS F. MAGUIRE, Fall River.

ESSEX COUNTY

CHARLES A. GREEN, Salem.
GEORGE ANKELES, Peabody.
PHILIP J. DURKIN, Salem.

JOHN A. McNIFF, Lawrence.
PHILIP DeBIASIO, Haverhill.
DAVID N. ROACH, Lynn.
WALTER E. MONDALE, Andover.
GARFIELD R. MORGAN, Lynn.
MARIO J. LUCCHESI, Lawrence.
HARVEY LAWRENCE JODREY, JR., Rockport.
LAWRENCE E. DUANE, Beverly.

FRANKLIN COUNTY

FELIX J. CERRATO, Greenfield.

HAMPDEN COUNTY

STEPHEN S. SOJA, Springfield.
PATRICIA SMITH, Palmer.
RAYMOND J. ROSA, Springfield.
HENRY LASKER, Springfield.
ARTHUR PAROSKINSKY, Springfield.

HAMPSHIRE COUNTY

EDWIN P. DUNPHY, Northampton.
JOHN J. O'CONNELL, Northampton.
JAMES C. O'DONNELL, Northampton.

MIDDLESEX COUNTY

FREDERICK J. GILLIS, Lowell.
JAMES P. GALLAGHER, Newton.
ALICE D. SULLIVAN, Watertown.
RALPH C. HARPER, Malden.
WILBUR F. NIXON, Cambridge.
FRED L. WILLIAMS, Marlborough.
JAMES V. SMITH, Waltham.
LAWRENCE E. CORCORAN, Arlington.
ROY C. PAPALIA, Watertown.
JOHN F. DONOHOE, Lowell.
HARRY M. LACK, Everett.

NORFOLK COUNTY

EDWARD M. McMAHON, Braintree.
TIMOTHY LYONS, Randolph.
HARRY W. VOZELLA, Franklin.
JOHN TORREY KENNEY, Norwood.
GEORGE J. KILDUFF, Quincy.
MAURICE TOBEY, Brookline.

PLYMOUTH COUNTY

DANIEL A. SULLIVAN, Hull.
DANIEL A. SHEA, Jr., Hingham.
LUKE F. KELLEY, Middleborough.
AMEDEO O. COLLARI, Plymouth.
ALBERT C. DOYLE, Brockton.
JAMES H. FITZGERALD, Brockton.

SUFFOLK COUNTY

ELINOR PATTERSON KELLEHER, West Roxbury.
JOSEPH J. FAHEY, Boston.
IRVING PERLMAN, Chelsea.
BENJAMIN GARGILL, Boston.
ELI M. LEVINE, Chelsea.
THOMAS COREY, Boston.
CARMINE RUGGIERO, Boston.
OWEN GALLAGHER, Boston.
JOHN E. CONNELLY, Boston.
JEREMIAH F. MURPHY, Jr., Winthrop.
JOSEPH FRANCIS FEENEY, Boston.
GEORGE LOCUS, Boston.

WORCESTER COUNTY

GEORGE E. PROULX, Leominster.
GEORGE W. LAUGHNANE, Southbridge.
JOSEPH V. LANGEVIN, Southbridge.
JOSEPH E. McGUIRE, Worcester.
LAWRENCE H. FISHER, Worcester.
THOMAS M. DOOLING, Fitchburg.
WILLIAM H. CASSIDY, 2nd, Dudley.

STATE DEPARTMENTS

STATE HOUSE, BOSTON 33 (Except where noted)

Administration and Finance, Commission on

Telephone: CApitol 7-4600.

CARL A. SHERIDAN, **Chairman,** Framingham.
GEORGE J. CRONIN, **State Purchasing Agent,** Milton.
WILLIAM H. BIXBY, **Budget Commissioner,** Waban.
FRED A. MONCEWICZ, **Comptroller,** Quincy.

Agriculture, Department of

41 Tremont St., Boston. Tel. LAfayette 3-2050.

Commissioner, HENRY T. BRODERICK, Sterling.

DIVISIONS

Dairying and Animal Husbandry, DANIEL CASEY, Director.
Livestock Disease Control, WILLIAM CASEY, Director.
Markets, LOUIS A. WEBSTER, Director.
Plant Pest Control and Fairs, LEO F. DOHERTY, Director.
QUINCY S. LOWRY, Asst. Director.

Alcoholic Beverages Control Commission

24 School St., Room 806. Tel. CApitol 7-3640.

ERNEST L. ANGER, **Chairman,** Worcester.
STILLMAN D. HITCHCOCK, Easthampton.
DANIEL E. MORIARTY, **Commissioner,** Lowell.
WILLIAM H. HEARN, **Secretary,** Cambridge.

Appellate Tax Board

20 Somerset St.
Telephone CApitol 7-1825.

WILLIAM R. FREITAS, **Chairman,** New Bedford.
JOHN J. MAHONEY, Boston.
GEORGE F. McMAHON, Boston.
WILLIAM E. RAMSDELL, Winchester.
EDWARD I. RASNICK, Boston.
ERNEST W. RICKER, **Clerk,** Quincy.

Legal Assistants, LOUIS ROSENTHAL, Malden and OWEN F. BROCK, Boston.

Attorney General's Department

HON. GEORGE FINGOLD, **Attorney General.**

Asssitant Attorneys General:
MILTON I. ABELSON, JASON A. AISNER, HARRIS J. BOORAS, VINCENT J. CELIA, MALCOLM M. DONAHUE, CASPER T. DORFMAN, JOSEPH H. ELCOCK, Jr., FRED W. FISHER, DANIEL J. FINN, JAMES C. GAHAN, Jr., FLOYD H. GILBERT, DORICE S. GRACE, SAUL GURVITZ, MATTHEW S. HEAPHY, STEPHEN F. LoPIANO, Jr., JAMES F. MAHAN, CHARLES F. MARSLAND, Jr., KEESLER M. MONTGOMERY, HUGH MORTON, JOHN V. PHELAN, FRANK RAMACORTI, HARRIS A. REYNOLDS, WILLIAM J. ROBINSON, MAX ROSENBLATT, ARNOLD H. SALISBURY, LOUIS SCERRA, BARNET SMOLA, NORRIS M. SUPRENANT, ANDREW T. TRODDEN, FRED L. TRUE, JR., DAVID L. WINER, SYDNEY ZUKER.
JOSEPH H. SHERRILLO, Medford, SAMUEL H. COHEN, Newton.

Banking and Insurance, Department of

Commissioner of Banks, TIMOTHY J. DONOVAN.
109 State House, Boston. Tel. CApitol 7-4622.

Commissioner of Insurance, 100 Nashua Street,
JOSEPH A. HUMPHREYS.
Telephone LAfayette 3-3150.

Commissioner of Savings Bank Life Insurance, CRAWFORD H. STOCKER, Swampscott.

Deputy Commis., JUDD DEWEY, 111 State House.
Telephone CApitol 7-4600.

Board of Bar Examiners

WALTER POWERS, **Chairman,** Boston.
(75 Federal St.)
HORACE E. ALLEN, **Secretary,** Springfield.
BARTHOLOMEW A. BRICKLEY, Brookline.
ARTHUR L. BROWN, Cambridge.
CHARLES B. RUGG, Boston.

Boston, Licensing Board for the City of

24 Province St., Boston

MARY E. DRISCOLL, **Chairman,** Boston.
WILLIAM T. MOLLOY, **Secretary,** Boston.
CLAYTON L. HAVEY, Boston.
TIMOTHY F. TOBIN, Boston.

Civil Defense Agency

Director, JOHN F. STOKES, Belmont.

Legal Assistant, JOSEPH J. HURLEY, West Roxbury.

Administrative Assistant, CHESTER E. WRIGHT, Middleborough.

Civil Service and Registration, Dept. of Division of Civil Service

ROOMS 138 to 152
Telephone CApitol 7-4600.

Commissioners:
W. HENRY FINNEGAN, Everett.
LUCY WISNOWSKI, Chicopee.
CLEMENT A. RILEY, Norwood.
JAMES E. O'BRIEN, Boston.
GEORGE L. COTE, Fall River.

Director, THOMAS J. GREEHAN, Belmont.

Corporations and Taxation, Department of

Room 239, State House. Tel. CApitol 7-4320.

Commissioner, WILLIAM A. SCHAN, Belmont. 239 State House.

Associate Commissioner, EDWARD C. WILSON, Belmont. Room 242, State House.

Associate Commissioner, STEPHEN S. HIGGINS, Quincy. 236 State House.

Bureau of Accounts, HERMAN B. DINE, **Director,** Brookline. 251 State House.

Bureau of Appraisal and Review, JOHN B. DANIELS, **Director,** Belmont. 235 State House.

Bureau of Collections, JAMES W. HENNIGAN, **Director,** Boston. 40 Court Street, Boston.

Bureau of Corporate Organization and Registration, THOMAS H. PALMER, **Director,** Arlington. 235 State House.

Bureau of Corporation Taxes, THOMAS P. SULLIVAN, **Director,** Marblehead. 18 Tremont Street, Boston.

Bureau of Excise Taxes, ALBERT H. STITT, **Director,** Newton. 232 State House.

Bureau of Field Investigation and Temporary and Emergency Taxes, RALPH H. CASPOLE, **Director,** Braintree. 40 Court Street, Boston.

Income Tax Bureau, WILLIAM A. CUMMINGS, **Director,** Medford. 40 Court Street, Boston.

Bureau of Inheritance Taxes, STANLEY D. FOSTER, **Director,** Abington. 237 State House.

Bureau of Insurance Taxes and Stamp Excises, GEORGE LUFTMAN, **Director,** Boston. 40 Court Street, Boston.

Bureau of Law Enforcement, ABRAHAM I. ZIMON, **Director,** Boston. 40 Court Street, Boston.

Bureau of Local Taxation, JOHN J. FALVEY, **Director,** Holyoke. 243 State House.

Bureau of Miscellaneous Taxes, TIMOTHY J. RING, **Director,** Boston. 18 Tremont Street, Boston.

Bureau of Old Age Taxes, PAUL C. COLE, **Director,** Methuen. 40 Court Street, Boston.

Correction, Department of

Room 126. Tel. CApitol 7-4600, Ext. 344.

Commissioner, REUBEN L. LURIE, Brookline.

Deputies, E. LAWRENCE SPURR, Franklin.
A. PERRY HOLT, Jr., Newton Highlands.

Parole Board, Room 134. Tel. CApitol 7-4600, Ext. 346.

FREDERICK J. BRADLEE, Jr., **Chairman,** Boston.
ANTHONY A. McNULTY, Boston; CORNELIUS J. TWOMEY, Lawrence; MICHAEL BATAL, Lawrence; KATHARINE SULLIVAN, Canton; KATHLEEN B. McHUGH, Lynn.

Education, Department of

200 Newbury St.
Telephone KEnmore 6-4670

Commissioner, JOHN J. DESMOND, Jr., Milton.

Deputy Commissioner, RAYMOND A. FitzGERALD, Cambridge.

Board of Education, DR. LEO C. DONAHUE, **Chairman,** Somerville.

DR WILLIAM E. PARK, **Vice-Chairman,** East Northfield.
JOHN W. McDEVITT, **Secretary,** Waltham.
DR. ALEXANDER BRIN, Boston.
MRS. JULIA M. FULLER, Springfield.
MR. G. JOHN GREGORY, Boston.
DR. OWEN B. KIERNAN, Milton.
RT. REV. MSGR. CORNELIUS T. H. SHERLOCK, Cambridge.
MRS. ALICE M. LYONS, Jamaica Plain.

Business Agent, PAUL W. KNIGHT, Boston.

Assistant Business Agent, EDWARD M. GILPATRICK.

Supervisor of Guidance and Placement, WARREN E. BENSON, Boston.

Division of Elementary and Secondary Education and State Teachers Colleges, PATRICK J. SULLIVAN, **Director,** Boston. JOHN F. BOWLER, **Assistant Director,** Boston.

Division of Vocational Education, M. NORCROSS STRATTON, **Director,** Boston.

JOHN F. SHEA, **Assistant Director,** Boston.

Division of Vocational Rehabilitation, EDWARD D. CALLAHAN, **Director.**

Supervisor of Private Trade Schools, JOHN F. WOSTREL, Boston.

Division of University Extension, E. EVERETT CLARK, **Director,** Boston.

Division of Immigration and Americanization
Room 209, 73 Tremont St., Boston 8

Members of Board

SYLVIA W. SEGAL, **Chairman,** Boston.
WILFRED J. POIRIER, Fall River.
MRS. CLEMENTINA LANGONE, Medford.
CHARLES SEPUCHA, Cambridge.
STANLEY DZIAZOSZ, Lawrence.
MRS. HELEN SUTTON, Belmont.

Supervisor of Social Service, ALICE W. O'CONNOR, Lawrence

District Agent, (Fall River), DANIEL J. DONAHUE.

District Agent, (Worcester), CHARLES P. MARTIN.

District Agent, (Springfield), JOHN A. McINNES.

District Agent, (Lawrence), CHARLES L. CAREY.

Division of the Blind, JOHN F. MUNGOVAN, Quincy, **Director.**

Advisory Board

ROBERT M. PROUTY, **Chairman,** Hingham.
ANNE G. FINBERG, **Secretary,** Waban.
DAVID LILLIENTHAL, Brookline.
WANDA K. PARKER, Fitchburg.
GEORGE ALEVIZOS, Boston.

Central Office and Salesroom, 90 Tremont St., Boston.

Division of Library Extension, V. GENEVIEVE GALICK, **Director.**

ALICE M. CAHILL, **Supervisor of Field Services.**

Board of Library Commissioners

STACY B. SOUTHWORTH, **Chairman,** Braintree.
RICHARD J. SULLIVAN, **Secretary,** Lawrence.
JOHN D. KELLEY, Somerville.
JOHN J. MAHONEY, Winchester.
CHARLES D. DRISCOLL, Brookline.

Teachers' Retirement Board

Ex Officio, JOHN J. DESMOND, Jr., **Commissioner of Education, Chairman.**

RAYMON W. ELDRIDGE, Brookline.
MILDRED B. JENKS, Springfield.
CLAYTON L. LENT, **Secretary,** 88 Broad St., Boston.

Fair Educational Practices, FRANKLIN P. HAWKES, **Director,** 18 Tremont St., Boston.

Labor and Industries, Department of

Room 473, State House, Tel. CApitol 7-4600

Commissioner, ERNEST A. JOHNSON, Hingham.

Ass't Commissioner, HATTIE H. SMITH, West Roxbury.

Associate Commissioners, (Board of Conciliation and Arbitration); JOSEPH F. FURTEK, **Chairman,** Chicopee; J. F. VIOLETTE, **(representing employers of labor),** Fitchburg; BENJAMIN G. HULL, **(representing labor),** Westfield; **Labor and Industries Attorney,** RAYMOND F. O'CONNELL, Springfield; **Ass't. Attorneys,** HENRY SELVITELLA, East Boston, JOSEPH STERN, Brookline.

Employment Security, Division of

Director, ANTONIO ENGLAND, New Bedford.

Assistant Directors:
DEWEY G. ARCHAMBAULT, Lowell
ARTHUR M. DIGNAN, Melrose
ARTHUR L. HINCHEY, Waltham
KENNETH V. MINIHAN, Weston

State Advisory Council:
FRANCIS J. CARREIRO, **Chairman,** Somerset, (representing the public)
JOSEPH A. DUNN, Boston, (representing employers)
DANIEL J. McCARTHY, Fall River, (representing employees)
HERMAN J. DUMAS, Worcester, (representing the public)
STEPHEN V. DUFFY, Fitchburg, (representing employers)
JOSEPH FIASCONE, Medford, (representing employees)

Board of Review, PATRICK A. MENTON, Chairman, Watertown; SUSANNE P. SHALLNA, Cambridge; PATRICK J. WALSH, Hyde Park.

Industrial Accidents, Division of

Ninth Floor, 18 Tremont St., Boston
Telephone CApitol 7-4690

EUGENE H. GIROUX, **Chairman,** Arlington.
PAUL A. D'AGOSTINO, Marshfield.
HUGH J. GOLDEN, Jr., Fall River.
THOMAS W. BOWE, Somerville.
ELIAS J. KOLOFOLIAS, Lowell.
MARY F. HICKS, Boston.
CHARLES J. SKLADZIEN, Webster.
ANTHONY D. POMPEO, Boston.
MICHAEL DeMARCO, Malden.
EDWARD P. DOYLE, **Secretary,** Boston
FRANK E. GODFREY, **Dir. Self-Insurance,** Needham.
JOHN E. COYNE, **Legal Assistant,** Boston.

Massachusetts Commission Against Discrimination

41 Tremont St.
Telephone CApitol 7-3111

Chairman, MRS. MILDRED H. MAHONEY, Winchester; A. K. COHEN, Boston; ELWOOD S. McKENNEY, Newton.

Mental Health, Department of

15 Ashburton Place
Telephone CApitol 7-7320

Commissioner, JACK RICHARD EWALT, M.D., Waltham.

Assistant Commissioner, PETER B. HAGOPIAN, M.D., Lawrence.

Metropolitan District Commission

20 Somerset St., Boston
Telephone CApitol 7-8100

Commissioner, CHARLES W. GREENOUGH, Dover.

Associate Commissioners, JOHN J. GRIGALUS, Boston; HAROLD E. STEVENS, Lexington, MILTON COOK, Newton, JOSEPH L. GEARY, Brookline.

MINIMUM WAGE COMMISSION

Room 473, State House

JOSEPH F. FURTEK, **Chairman,** Chicopee.
BENJAMIN G. HULL, Westfield.
JAMES T. VIOLETTE, Fitchburg.

Natural Resources, Department of

15 Ashburton Place
Telephone CApitol 7-4600, Ext. 760

Commissioner, ARTHUR T. LYMAN, Westwood.

Public Health, Department of

Room 524, State House
Telephone CApitol 7-4600, Ext. 300

Commissioner, SAMUEL B. KIRKWOOD, Winchester.

First Deptuy Commissioner, ALTON S. POPE, Newton.

Second Deputy Commissioner, ROBERT E. ARCHIBALD, Melrose.

Third Deputy Commissioner, CLARENCE I. STERLING, Jr., Hingham.

Public Safety, Department of

1010 Commonwealth Ave.
Telephone LOngwood 6-4500

Commissioner, OTIS M. WHITNEY, Concord.

Captain of State Police Detectives, JOSEPH C. CRESCIO, Arlington.

Deputy Commissioner, RUFUS H. BOND, Medford.

Chief of Inspections, JOSEPH E. DUFFY, Boston.

State Fire Marshal, ROBERT F. ULM, Easthampton.

Captain of State Police Detectives, Division of Fire Prevention, DANIEL A. MURPHY, Andover.

Acting Identification Agent, Bureau of Identification, EDMUND L. REARDON, South Boston.

Major and Executive Officer, Division of State Police, (Uniformed Branch), EDWARD L. McGINLEY, Melrose.

Public Utilities, Department of

Room 167, State House
Telephone CApitol 7-4600, Ext. 370

Commissioners, DAVID M. BRACKMAN, **Chairman,** Roxbury
THOMAS A. FLAHERTY, Boston.
JOHN M. WHOULEY, Cambridge.
EDWARD L. FORD, Wellesley.
JOSEPH F. CLEARY, Cambridge.

Public Welfare, Department of

600 Washington St., Boston 11. Tel. LIberty 2-5060

Commissioner, PATRICK A. TOMPKINS, Boston.

Advisory Board:
MRS. VINCENT P. ROBERTS, **Chairman,** Newton.
IDA M. CANNON, Cambridge.
BEN G. SHAPIRO, Brookline.
REV. JAMES H. DOYLE, Boston.
ALBERT F. DOYLE, Brockton.
FRANCIS A. CROTTY, Arlington.
GEORGE E. LeDOUX, East Brookfield.
JOSEPH LEVCO, Boston.
EDWARD B. HANIFY, Belmont.

Division of Public Assistance:
WALTER A. KELLY, Boston, **Director,** 600 Washington St., Boston.

Division of Child Guardianship:
ROBERT F. OTT, Boston, **Director,** 600 Washington St., Boston.

Deputy Commissioner for Administration, ROBERT P. CURRAN, Boston, 600 Washington St., Boston.

Deputy Commissioner for Civil Defense, JAMES M. BRENNAN, Boston, 600 Washington St., Boston.

Public Works, Department of

100 Nashua St.
Telephone CApitol 7-7800

Commissioner, JOHN A. VOLPE, Winchester.

Associate Commissioners, FRED B. DOLE, Shelburne Falls. FRANCIS V. MATERA, East Boston.

REGISTRY OF MOTOR VEHICLES

100 Nashua St., Boston

Registrar, RUDOLPH F. KING, Millis.
Deputy Registrar, ANTHONY A. BONZAGNI, Winthrop.
Assistant to the Registrar, ALFRED W. DEVINE, Malden.
Chief Accountant, WILLIAM F. CAMPBELL, Quincy.

Secretary of the Commonwealth

State House
EDWARD J. CRONIN, Chelsea.

First Deputy, LEO M. HARLOW, Easton. Room 340A.

Second Deputy, JOHN W. NEWMAN, Boston. Room 256.

Third Deputy and State Registrar of Vital Statistics, ARTHUR J. HASSETT, Weymouth, Room 334.

Supervisor of Division of Elections, DANIEL F. MULCAHY, Plymouth, Room 254.

Supervisor of Public Records, JAMES F. KANE, Chelsea, Room 252.

State Census Director, RALPH R. CURRIER, Wilmington, Room 340.

Director of Corporation Division, RICHARD J. McCORMICK, Haverhill, Room 333.

Supervisor of Public Documents, EDWARD J. KELLEY, Arlington, Room 116.

Chief of Archives Division, RICHARD D. HIGGINS, Salem, Room 438.

PUBLIC ADMINISTRATORS

BARNSTABLE COUNTY

JOHN P. SYLVIA, Jr., Falmouth.
HENRY L. MURPHY, Barnstable.
JOHN H. PAINE, Harwich.
CHARLES McGRATH, Barnstable.

BERKSHIRE COUNTY

EDWIN F. McLAUGHLIN, Pittsfield.
ROGER A. SALA, North Adams.
BENJAMIN APKIN, North Adams.
JACOB S. AARONSON, Pittsfield.
THOMAS F. CONNEALLY, Great Barrington.

BRISTOL COUNTY

RAY C. WESTGATE, Fall River.
WILLIAM S. DOWNEY, New Bedford.
ANDREW P. DOYLE, New Bedford.
MILTON C. EPSTEIN, Fall River.
FRANCIS D. O'BRIEN, Fall River.

COUNTY OF DUKES COUNTY

HARRY PERLSTEIN, Tisbury.

ESSEX COUNTY

GUY NEWHALL, Lynn.
CHARLES E. HOLLIDAY, Salem.
WESTON U. FRIEND, Gloucester.
JACOB SHINBERG, Haverhill.
THOMAS J. LANE, Lawrence.

FRANKLIN COUNTY

HARVEY B. KRAMER, Greenfield.
LUCY N. SOKOLASKI, Deerfield.
SEBASTIAN J. RUGGERI, Greenfield.
RALPH C. MAHAR, Orange.
NORMAN J. CALLAHAN, Greenfield.

HAMPDEN COUNTY

VINCENT P. PESSOLANO, Springfield.
ROBERT W. KING, Longmeadow.
NORMAN L. STEPNO, Holyoke.
JOHN J. MORIARTY, Holyoke.
BERNARD T. O'CONNOR, Springfield.

HAMPSHIRE COUNTY

JESSE A. G. ANDRE, Northampton.
WILLIAM H. BROWNELL, Northampton.
JOHN R. CALLAHAN, Jr., Hadley.
ROBERT T. DOYLE, Northampton.
DAVID F. KEEFE, Northampton.

MIDDLESEX COUNTY

LOOMIS PATRICK, Newton.
LOUIS H. GLASER, Malden.
BENJAMIN M. PIERCEWICZ, Stowe.
LOUIS J. BOBRICK, Arlington.
P. HAROLD READY, Lowell.
HARRY M. LEWIN, Malden.

NANTUCKET COUNTY

ROY E. SANGUINETTI, Nantucket.

NORFOLK COUNTY

MORTON M. GOLDFINE, Brookline.
DAVID H. BLOOM, Brookline; Office, 19 Milk St., room 500, Boston.
JOSEPH H. CORDELLA, Milton.
CHARLES J. KICKHAM, Jr., Brookline.
PAUL S. CAROSI, Quincy.

PLYMOUTH COUNTY

ABRAHAM S. FEINBERG, Marshfield.
I. MANUEL RUBIN, Brockton.
FREDERICK H. BALBONI, Bridgewater.
HENRY C. GILL, Brockton.
THOMAS F. QUINN, Plymouth.

SUFFOLK COUNTY

JOHN W. SCHENCK, Boston.
FREDERICK H. REINSTEIN, Revere.
ELIAS F. SHAMON, Boston.
PAUL H. SNOW, Boston.
VINCENT J. COSGROVE, Boston.
PAUL J. BURNS, Boston.

WORCESTER COUNTY

AUSTIN J. KITTREDGE, Clinton.
MARY S. DUMAS, Worcester.
DON DAY SWAIN, Worcester.
CHARLES N. DEWEY, Worcester.
EDWARD J. McCABE, Worcester.

JURISDICTION OF DISTRICT COURTS

ALPHABETICALLY ARRANGED BY CITIES, TOWNS AND COMMUNITIES

NOTE—Official Post Office spellings used

For Court Officers, Sessions, & c., see under Counties

Abington	Second Plymouth
Accord	See Norwell
Acoaxet	See Westport
Acton	Central Middlesex
Acushnet	Third Bristol
Adams	Fourth Berkshire
Agawam	(Hampden) District Court of Springfield
Alford	Southern Berkshire
Allerton	See Hull
Allston	See Boston
Amesbury	Second Essex
Amherst	Hampshire
Andover	(Essex) District Court of Lawrence
Annisquam	See Gloucester
Antassawamock Neck	See Mattapoisett
Arlington	Third Eastern Middlesex
Asbury Grove	See Hamilton
Ashburnham	(Worcester) District Court of Fitchburg
Ashby	First Northern Middlesex
Ashfield	Franklin
Ashland	First Southern Middlesex
Ashley Falls	See Sheffield
Assinippi	See Hanover
Assonet	See Freetown
Athol	First Northern Worcester
Attleboro	Fourth Bristol
Attleboro Falls	See North Attleborough
Auburn	Central Worcester
Auburndale	See Newton
Avon	Southern Norfolk
Ayer	First Northern Middlesex
Ayers Village	See Haverhill
Babson Park	See Wellesley
Baker's Island	See Salem
Baldwinsville	See Templeton
Ballard Vale	See Andover
Bancroft	See Middlefield
Barnstable	First Barnstable
Barre	Central Worcester
Barre Plains	See Barre
Barrowsville	See Norton
Bass River	See Yarmouth
Becket	District Court, Lee and Central Berkshire, concurrent
Bedford	Central Middlesex
Beechwood	See Cohasset
Belchertown	Hampshire
Bellingham	Western Norfolk
Belmont	Third Eastern Middlesex
Berkeley	First Bristol
Berkshire	See Lanesborough
Berlin	Second Eastern Worcester
Bernardston	Franklin
Beverly	First Essex
Beverly Farms	See Beverly
Billerica	(Middlesex) District Court of Lowell
Blackington	See North Adams
Blackstone	Second Southern Worcester
Blandford	Western Hampden
Bolton	Second Eastern Worcester
Bondsville	See Palmer
Boston	(Suffolk) Municipal Court of Boston
	Municipal Court of the Charlestown District
	Municipal Court of the Brighton District
	East Boston District Court
	Municipal Court of the Roxbury District
	Municipal Court of the West Roxbury District
	Municipal Court of the Dorchester District
	Municipal Court of the South Boston District
Bourne	First Barnstable
Boxborough	First Northern Middlesex
Boxford	Central of Northern Essex
Boylston	Second Eastern Worcester
Bradford	See Haverhill
Braintree	East Norfolk
Brant Rock	See Marshfield
Brewster	Second Barnstable
Bridgewater	(Plymouth) District Court of Brockton
Brier	See Savoy
Brighton	See Boston
Brightwood	See Springfield
Brimfield	Eastern Hampden
Brockton	(Plymouth) District Court of Brockton
Brookfield	Western Worcester
Brookline	(Norfolk) Municipal Court of Brookline
Brookville	See Holbrook
Bryantville	See Pembroke
Buckland	Franklin
Burlington	Fourth Eastern Middlesex
Buzzard's Bay	See Bourne
Byfield	See Newbury
Cambridge	Third Eastern Middlesex
Camp Edwards	See Falmouth
Campello	See Brockton
Camp Standish	See Taunton
Canton	Southern Norfolk
Carlisle	Central Middlesex
Carver	Fourth Plymouth
Caryville	See Bellingham
Cataumet	See Bourne
Centerville	See Barnstable
Central Village	See Westport
Charlemont	Franklin
Charles River	See Needham
Charlestown	See Boston
Charlton	First Southern Worcester
Chartley	See Norton
Chatham	Second Barnstable
Chelmsford	(Middlesex) District Court of Lowell
Chelsea	(Suffolk) District Court of Chelsea
Cherry Valley	See Leicester
Cheshire	Fourth Berkshire
Chester	Western Hampden
Chesterfield	Hampshire
Chestnut Hill	See Newton
Chicopee	(Hampden) District Court of Chicopee
Chicopee Falls	See Chicopee
Chilmark	Dukes County
City Mills	See Norfolk
Clarksburg	Northern Berkshire
Cleghorn	See Fitchburg
Clifford	See New Bedford
Clifton	See Marblehead
Clinton	Second Eastern Worcester
Cochesett	See West Bridgewater
Cochituate	See Wayland
Cohasset	East Norfolk
Collinsville	See Dracut
Colrain	Franklin
Concord	Central Middlesex
Conway	Franklin
Cordaville	See Southborough
Cotuit	See Barnstable
Cove Landing	See Hudson
Craigville	See Barnstable
Crescent Beach	See Mattapoisett
Crow Point	See Hingham
Cummaquid	See Barnstable
Cummington	Hampshire
Cushing	See Salisbury
Cushman	See Amherst
Cuttyhunk	See Gosnold
Dalton	Central Berkshire
Danvers	First Essex
Dartmouth	Third Bristol

Dedham	Northern Norfolk
Deerfield	Franklin
Deer Island	See Boston
Dennis	Second Barnstable
Dennis Port	See Dennis
Dighton	First Bristol
Dodge	See Charlton
Dodgeville	See Attleboro
Dorchester	See Boston
Douglas	Second Southern Worcester
Dover	Northern Norfolk
Dracut	(Middlesex) District Court of Lowell
Drury	See Florida
Dudley	First Southern Worcester
Dunstable	(Middlesex) District Court of Lowell
Duxbury	Third Plymouth
East Bridgewater	(Plymouth) District Court of Brockton
East Brookfield	Western Worcester
E. Longmeadow	(Hampden) District Court of Springfield
Eastham	Second Barnstable
Easthampton	Hampshire
Easton	First Bristol
Eastondale	See Easton
Edgartown	Dukes County
Egremont	Southern Berkshire
Egypt	See Scituate
Elmwood	See East Bridgewater
Erving	Eastern Franklin
Essex	Eastern Essex
Everett	First Eastern Middlesex
Fairhaven	Third Bristol
Fairlawn	See Shrewsbury
Fairview	See Holyoke
Fall River	Second Bristol
Falmouth	First Barnstable
Farley	See Erving
Farnams	See Cheshire
Farnumsville	See Grafton
Fayville	See Southborough
Feeding Hills	See Agawam
Fisherville	See Grafton
Fiskdale	See Sturbridge
Fitchburg	(Worcester) District Court of Fitchburg
Flint	See Fall River
Florence	See Northampton
Florida	Northern Berkshire
Forestdale	See Sandwich
Forest Park	See Springfield
Forge Village	See Westford
Fort Andrews	See Hull
Fort Banks	See Winthrop
Fort Dawes	See Boston
Fort Devens	See Ayer
Fort Revere	See Hull
Fort Ruckman	See Nahant
Fort Standish	See Boston
Fort Strong	See Boston
Fort Warren	See Boston
Foxborough	Western Norfolk
Framingham	First Southern Middlesex
Franklin	Western Norfolk
Franklin Park	See Revere
Freetown	Second and Third Bristol, concurrent
Furnace	See Hardwick
Gallup's Island	See Boston
Gardner	First Northern Worcester
Gay Head	Dukes County
Georgetown	Central of Northern Essex
Gilbertville	See Hardwick
Gill	Franklin
Gleasondale	See Stow
Glendale	See Stockbridge
Globe Village	See Southbridge
Gloucester	Eastern Essex
Goshen	Hampshire
Gosnold	Dukes County
Grafton	First Eastern Worcester
Granby	Hampshire
Graniteville	See Westford
Granville	Western Hampden
Great Barrington	Southern Berkshire
Greenbush	See Scituate
Greendale	See Worcester
Greenfield	Franklin
Green Harbor	See Marshfield
Greenwood	See Wakefield
Griswoldville	See Colrain
Groton	First Northern Middlesex
Grove Hall	See Boston
Groveland	Central of Northern Essex
Hadley	Hampshire
Halifax	(Plymouth) District Court of Brockton
Hamilton	First Essex
Hamilton Beach	See Wareham
Hampden	(Hampden) District Court of Springfield
Hancock	Central Berkshire
Hanover	Second Plymouth
Hanson	Second Plymouth
Harding	See Medfield
Hardwick	Western Worcester
Hartsville	See New Marlborough
Harvard	Second Eastern Worcester
Harwich	Second Barnstable
Harwich Port	See Harwich
Hatchville	See Falmouth
Hatfield	Hampshire
Hathorne	See Danvers
Haverhill	Central of Northern Essex
Hawley	Franklin
Haydenville	See Williamsburg
Heath	Franklin
Hebronville	See Attleboro
Highland	See Springfield
Highlands	See Lowell
Hingham	Second Plymouth
Hinsdale	Central Berkshire
Holbrook	East Norfolk
Holden	Central Worcester
Holland	Eastern Hampden
Holliston	First Southern Middlesex
Holyoke	(Hampden) District Court of Holyoke
Hoosac Tunnel	See Florida
Hopedale	Third Southern Worcester
Hopkinton	First Southern Middlesex
Housatonic	See Great Barrington
Hubbardston	First Northern Worcester
Hudson	(Middlesex) District Court of Marlborough
Hull	Second Plymouth
Humarock	See Scituate
Huntington	Hampshire
Hyannis	See Barnstable
Hyannis Port	See Hyannis
Hyde Park	See Boston
Indian Orchard	See Springfield
Interlaken	See Stockbridge
Ipswich	Third Essex
Island Creek	See Duxbury
Islington	See Westwood
Jamaica Plain	See Boston
Jefferson	See Holden
Kenberma	See Hull
Kingston	Third Plymouth
Lake Pleasant	See Montague
Lakeville	Fourth Plymouth
Lancaster	Second Eastern Worcester
Lanesborough	Central Berkshire
Lanesville	See Gloucester
Laurel Park	See Northampton
Lawrence	(Essex) District Court of Lawrence
Lee	(Berkshire) District Court of Lee
Leeds	See Northampton
Leicester	Central Worcester
Lenox	Central Berkshire and District Court of Lee, concurrent
Lenox Dale	See Lenox
Leominster	(Worcester) District Court of Leominster
Leverett	Franklin
Lexington	Central Middlesex
Leyden	Franklin
Lincoln	Central Middlesex
Linwood	See Uxbridge

Lithia	See Goshen
Little Neck	See Ipswich
Littleton	First Northern Middlesex
Long Island	See Boston
Longmeadow	(Hampden) District Court of Springfield
Lowell	(Middlesex) District Court of Lowell
Ludlow	(Hampden) District Court of Springfield
Lunenburg	(Worcester) District Court of Fitchburg
Lynn	Southern Essex
Lynnfield	(Essex) District Court of Peabody
Lyonsville	See Colrain
Magnolia	See Gloucester
Malden	First Eastern Middlesex
Manchaug	See Sutton
Manchester	First Essex
Manomet	See Plymouth
Mansfield	Fourth Bristol
Marblehead	Southern Essex
Marion	Fourth Plymouth
Marlborough	(Middlesex) District Court of Marlborough
Marshfield	Third Plymouth
Marstons Mills	See Barnstable
Mashpee	First Barnstable
Mattapan	See Boston
Mattapoisett	Fourth Plymouth
Maynard	Central Middlesex
Medfield	Northern Norfolk
Medford	First Eastern Middlesex
Medway	Western Norfolk
Melrose	First Eastern Middlesex
Mendon	Third Southern Worcester
Menemsha	See Chilmark
Merrimac	Second Essex
Methuen	(Essex) District Court of Lawrence
Middleborough	Fourth Plymouth
Middlefield	Hampshire
Middleton	First Essex
Milford	Third Southern Worcester
Millbrook	See Duxbury
Millbury	Central Worcester
Millers Falls	See Montague
Millis	Western Norfolk
Mill River	See New Marlborough
Millville	Second Southern Worcester
Milton	East Norfolk
Minot	See Scituate
Mittineague	See West Springfield
Monponsett	See Hanson
Monroe	Franklin
Monson	Eastern Hampden
Montague	Franklin
Montello	See Brockton
Monterey	Southern Berkshire
Montgomery	Western Hampden
Montville	See Sandisfield
Monument Beach	See Bourne
Moores Corner	See Leverett
Morningdale	See Boylston
Mount Hermon	See Gill
Mount Tom	See Easthampton
Mount Washington	Southern Berkshire
Nabnasset	See Westford
Nahant	Southern Essex
Nantasket Beach	See Hull
Nantucket	Nantucket
Natick	(Middlesex) District Court of Natick
Needham	Northern Norfolk
New Ashford	(Berkshire) District Court of Williamstown
New Bedford	Third Bristol
New Boston	See Sandisfield
New Braintree	Western Worcester
New Marlborough	Southern Berkshire
New Salem	Eastern Franklin
Newbury	(Essex) District Court of Newburyport
Newburyport	(Essex) District Court of Newburyport
Newton	(Middlesex) District Court of Newton
Nonquit	See Dartmouth
Norfolk	Western Norfolk
Norfolk Downs	See Quincy
North	See New Bedford
North Adams	Northern Berkshire
Northampton	Hampshire
North Andover	(Essex) District Court of Lawrence
North Attleboro	Fourth Bristol
Northborough	First Eastern Worcester
Northbridge	Second Southern Worcester
North Brookfield	Western Worcester
Northfield	Franklin
North Reading	Fourth Eastern Middlesex
Norton	Fourth Bristol
Norwell	Second Plymouth
Norwood	Northern Norfolk
Oakdale	See West Boylston
Oakham	Central Worcester
Oak Bluffs	Dukes County
Ocean Bluff	See Marshfield
Ocean Grove	See Swansea
Onset	See Wareham
Orange	Eastern Franklin
Orleans	Second Barnstable
Osterville	See Barnstable
Otis	(Berkshire) District Court of Lee
Overbrook	See Wellesley
Oxford	First Southern Worcester
Palmer	Eastern Hampden
Parkwood Beach	See Wareham
Paxton	Central Worcester
Peabody	(Essex) District Court of Peabody
Pelham	Hampshire
Pembroke	Third Plymouth
Pepperell	First Northern Middlesex
Peru	Central Berkshire
Petersham	First Northern Worcester
Phillipston	First Northern Worcester
Pigeon Cove	See Rockport
Pinehurst	See Billerica
Pinehurst Beach	See Wareham
Pittsfield	Central Berkshire
Plainfield	Hampshire
Plainville	Western Norfolk
Pleasant Lake	See Harwich
Plymouth	Third Plymouth
Plympton	Third Plymouth
Pocasset	See Bourne
Prides Crossing	See Beverly
Princeton	Central Worcester
Provincetown	Second Barnstable
Quincy	East Norfolk
Randolph	East Norfolk
Raynham	First Bristol
Reading	Fourth Eastern Middlesex
Readville	See Boston
Rehoboth	First Bristol
Revere	(Suffolk) District Court of Chelsea
Richmond	Central Berkshire
Rivermoor	See Scituate
Rochdale	See Leicester
Rochester	Fourth Plymouth
Rockland	Second Plymouth
Rockport	Eastern Essex
Roslindale	See Boston
Rowe	Franklin
Rowley	(Essex) District Court of Newburyport
Roxbury	See Boston
Royalston	First Northern Worcester
Russell	Western Hampden
Rutland	Central Worcester
Sagamore	See Bourne
Salem	First Essex
Salisbury	Second Essex and District Court of Newburyport, concurrent
Sandhills	See Scituate
Sandisfield	Southern Berkshire and District Court of Lee, concurrent
Sandwich	First Barnstable
Santuit	See Barnstable
Saugus	Southern Essex
Saundersville	See Grafton
Savoy	Fourth Berkshire
Saxonville	See Framingham

Scituate	Second Plymouth
Seekonk	First Bristol
Segreganset	See Dighton
Sharon	Southern Norfolk
Shattuckville	See Colrain
Shawsheen Village	See Andover
Sheffield	Southern Berkshire
Shelburne	Franklin
Sheldonville	See Wrentham
Sherborn	First Southern Middlesex
Shirley	First Northern Middlesex
Shore Acres	See Scituate
Shrewsbury	Central Worcester
Shutesbury	Franklin
Siasconset	See Nantucket
Silver Beach	See Falmouth
Silver Lake	See Kingston
Soldiers Field	See Boston
Somerset	Second Bristol
Somerville	(Middlesex) District Court of Somerville
South	See Fall River
Southampton	Hampshire
Southborough	First Eastern Worcester
Southbridge	First Southern Worcester
Southfield	See New Marlborough
South Hadley	Hampshire
South Vernon	See Northfield
Southville	See Southborough
Southwick	Western Hampden
Spencer	Western Worcester
Springfield	(Hampden) District Court of Springfield
Squantum	See Quincy
Sterling	Second Eastern Worcester
Still River	See Harvard
Stockbridge	(Berkshire) District Court of Lee
Stoneham	Fourth Eastern Middlesex
Stoughton	Southern Norfolk
Stow	Central Middlesex
Straights Pond	See Hull
Sturbridge	First Southern Worcester
Sudbury	First Southern Middlesex
Sunderland	Franklin
Sutton	Central Worcester
Swampscott	Southern Essex
Swansea	Second Bristol
Swift River	See Cummington
Swifts Beach	See Wareham
Taunton	First Bristol
Teaticket	See Falmouth
Templeton	First Northern Worcester
Tewksbury	(Middlesex) District Court of Lowell
Thorndike	See Palmer
Three Rivers	See Palmer
Tisbury	Dukes County
Tolland	Western Hampden
Topsfield	First Essex
Townsend	First Northern Middlesex
Truro	Second Barnstable
Turners Falls	See Montague
Tyngsborough	(Middlesex) District Court of Lowell
Tyringham	(Berkshire) District Court of Lee
Upham's Corner	See Boston
Upton	Third Southern Worcester
Uxbridge	Second Southern Worcester
Vineyard Haven	See Tisbury
Waban	See Newton
Wakefield	First Eastern Middlesex
Wales	Eastern Hampden
Walpole	Western Norfolk
Waltham	Second Eastern Middlesex
Wamesit	See Tewksbury
Waquoit	See Falmouth
Ward Hill	See Haverhill
Ware	Eastern Hampshire
Wareham	Fourth Plymouth
Warren	Western Worcester
Warwick	Eastern Franklin
Washington	Central Berkshire
Watertown	Second Eastern Middlesex
Waterville	See Winchendon
Waverley	See Belmont
Wayland	First Southern Middlesex
Webster	First Southern Worcester
Wellesley	Northern Norfolk
Wellfleet	Second Barnstable
Wendell	Eastern Franklin
Wenham	First Essex
Westborough	First Eastern Worcester
West Boylston	Central Worcester
West Bridgewater	(Plymouth) District Court of Brockton
West Brookfield	Western Worcester
West Chop	See Tisbury
Westdale	See West Bridgewater
Westfield	Western Hampden
Westford	First Northern Middlesex
Westhampton	Hampshire
Westminster	First Northern Worcester
West Newbury	Central of Northern Essex and District Court of Newburyport, concurrent
Weston	Second Eastern Middlesex
Westover Field	See Chicopee
Westport	Second Bristol and Third Bristol, concurrent
West Roxbury	See Boston
West Springfield	(Hampden) District Court of Springfield
West Stockbridge	Southern Berkshire
West Tisbury	Dukes County
Westwood	Northern Norfolk
Weymouth	East Norfolk
Whately	Franklin
Wheelwright	See Hardwick
White Horse Beach	See Plymouth
Whitinsville	See Northbridge
Whitman	Second Plymouth
Wianno	See Barnstable
Wilbraham	Eastern Hampden
Wilkinsonville	See Sutton
Williamsburg	Hampshire
Williamstown	(Berkshire) District Court of Williamstown
Willimansett	See Chicopee
Wilmington	Fourth Eastern Middlesex
Winchendon	(Worcester) District Court of Winchendon
Winchester	Fourth Eastern Middlesex
Windsor	Fourth Berkshire and Second Berkshire, concurrent
Winter Hill	See Somerville
Winthrop	(Suffolk) East Boston District Court
Woburn	Fourth Eastern Middlesex
Wollaston	See Quincy
Woods Hole	See Falmouth
Woodville	See Hopkinton
Worcester	Central Worcester
Woronoco	See Russell
Worthington	Hampshire
Wrentham	Western Norfolk
Yarmouth	First Barnstable
Yarmouth Port	See Yarmouth

PROBATION SERVICE

COMMONWEALTH OF MASSACHUSETTS

BOARD OF PROBATION

HON. JOHN J. CONNELLY, **Chairman**
JOHN F. TIERNEY
MISS MARY E. DRISCOLL
HON. GILBERT W. COX

COMMISSIONER OF PROBATION

ALBERT B. CARTER, 206 New Court House, Boston 8.
CA 7-3900

PROBATION OFFICERS

SUPERIOR COURT

Barnstable, Bristol, Dukes and Nantucket Counties, HUGH T. McNEILL, **Chief** and 2 officers, Taunton.

Berkshire and Hampden Counties, HAROLD S. CLARK, Springfield 3.

Essex County, EUGENE FENTON, **Chief,** and 4 officers, Lawrence.

Franklin and Hampshire Counties, EDWARD J. O'DEA, Northampton.

Middlesex County, JOSEPH J. O'BRIEN,* **Chief,** and 6 officers, Cambridge 41.

Norfolk and Plymouth Counties, JAMES A. CARR, Jr., **Chief,** and 2 officers, Brockton 49.

Suffolk County, EDWARD A. GRIFFIN, **Chief,** and 12 officers, New Court House, Boston 8.

Worcester County, GEORGE S. POLLARD, **Chief,** and 1 officer, Worcester 5.

* Mr. O'Brien is also Supervisor of Superior Court Probation Service.

MUNICIPAL COURTS

Boston, JOSEPH W. CROCKWELL, **Chief,** and 26 officers. New Court House, Boston 8.

Brighton, WILLIAM F. MALONEY, and 1 officer.

Charlestown, JOSEPH H. BURNS, **Chief,** and 2 officers.

Dorchester, MATTHEW T. CONNOLLY, **Chief,** and 3 officers.

East Boston, MARIO F. DiTROIA, **Chief,** and 2 officers.

Roxbury, EDWARD A. FALLON, **Chief,** and 12 officers.

South Boston, PATRICK J. HURLEY, **Chief,** and 3 officers.

West Roxbury, EDWARD P. HAYES, **Chief,** and 2 officers.

Brookline, ROBERT C. TRUE, **Chief,** and 1 officer.

DISTRICT COURTS

In Cities and County Seats

Attleboro, MISS OLIVE A. NERNEY, **Chief,** and 1 officer.

Barnstable, ROGER W. ALLEN.

Brockton, THEODORE A. CHUTE, **Chief,** and 2 officers.

Cambridge, ANTHONY J. DiNATALE, **Chief,** and 6 officers.

Chelsea, DAVID D. GREENSPAN, **Chief,** and 2 officers.

Chicopee, WALTER J. BYRNES, and 1 officer.

Dedham, ALBERT W. RAFFERTY, **Chief,** and 1 officer.

Fall River, STEPHEN L. SILVIA, **Chief,** and 1 officer.

Fitchburg, BERNARD A. McMANUS.

Gloucester, ROBERT C. BENHAM.

Greenfield, JOSEPH P. BOYLE, **Pro Tem.**

Holyoke, GERALD T. BOWLER, **Chief,** and 2 officers.

Lawrence, WALTER A. ROWEN, **Chief,** and 2 officers.

Leominster, GEORGE H. SMITH, Jr.

Lowell, WILLIAM J. CRAIG, **Chief,** and 2 officers.

Lynn, HENRY F. GATELY, **Chief,** and 2 officers.

Malden, DAVID P. ROSSITER, Jr., **Chief,** and 6 officers.

Marlborough, NORMAN F. WELLEN.

New Bedford, GEORGE D. CRAM, **Chief,** and 2 officers.

Newburyport, ROBERT V. LUCEY.

Newton, M. JOHN ENEGESS, **Chief,** and 1 officer.

North Adams, T. WILLIAM LEWIS.

Northampton, MISS ALIDA B. HODGKINS, **Chief,** and 1 officer.

Oak Bluffs, ARTHUR L. MARCHANT.

Peabody, JOSEPH F. LUZ

Pittsfield, JOSEPH A. TORCHIO.

Plymouth, JAMES A. LELAND.

Quincy, JOHN F. CRONIN, **Chief,** and 4 officers.

Salem, JOHN J. O'NEILL, **Chief,** and 1 officer.

Somerville, THOMAS F. MONAHAN, **Chief,** and 1 officer.

Springfield, BERNARD T. J. SMYTH, **Chief,** and 4 officers.

Taunton, JOSEPH W. DOOLEY, **Chief,** and 1 officer.

Waltham, WILLIAM J. SWEENEY, Jr., **Chief,** and 2 officers.

Westfield, THEODORE C. COUSE.

Woburn, HARRY J. AINSWORTH

Worcester, WILLIAM M. SNOW, **Chief,** and 4 officers.

Each district court not mentioned above also has one or more probation officers.

FOR JUVENILES

Boston Juvenile Court, EDWARD J. O'MARA, **Chief,** and 6 officers.

Berkshire County, WALTER E. PRIMMER and MRS. LOIS BOLAND QUINN, for District Courts in Lee, Williamstown, Pittsfield, North Adams, Great Barrington and Adams.

Bristol County, ALBERT J. MOQUIN and ELINORE M. KENNEDY for Second District Court of Bristol and Third District Court of Bristol.

Essex County, MRS. THELMA R. CAREY and JAMES J. O'LOUGHLIN for District Courts in Gloucester, Haverhill, Ipswich, Amesbury and Newburyport.

Middlesex County, JOSEPH P. FOLEY and MISS RITA E. LEE, for District Courts in Concord, Ayer, Marlborough, Framingham, Woburn and Natick.

Norfolk County, JAMES M. DEVLIN, **Chief,** and 2 female officers, for District Courts in Dedham, Stoughton, Wrentham and Municipal Court of Brookline.

Plymouth County, HOWARD F. PIERCE, **Chief,** and 1 female officer.

Worcester County (Northern District), PHILIP DANIEL MONAHAN, MISS MARY T. GIBBONS, 20 Elm St., Fitchburg, for District Court of Fitchburg, First District Court of Northern Worcester, Second District Court of Eastern Worcester, District Court of Winchendon and District Court of Leominster.

Worcester County, (Southern District), MARIO F. BRUNO, 36 Main St., Milford 654-M; MRS. HELEN D. KENNEDY, 12 Benefit Terrace, Worcester 3. Tel. WOrcester 5-6851, for First District Court of Southern Worcester, Second District Court of Southern Worcester, Third District Court of Southern Worcester, First District Court of Eastern Worcester and the District Court of Western Worcester.

Total number of probation officers in the State, 240, including 5 Federal probation officers.

PROBATION SERVICE IN FEDERAL COURT, DISTRICT OF MASSACHUSETTS

1604 Federal Building, Boston 9. Telephone LIberty 2-5600, Ext. 367 or 368.

DANIEL F. GRIFFIN, **Chief Probation Officer,** and 4 officers, WALTER R. WHITE, JOHN E. MARTELL, EDWARD L. REILLY, RICHARD H. BURKE.

REGISTRY OF PROBATE — FILING FEES

NOTE: **These are the minimum fees charged in SUFFOLK COUNTY. For any OTHER COUNTY, please call the Register of Probate for that county.**

$5.00

Libel for divorce or for affirming or annulling marriage

$4.00

Petition to Enforce Duty to Support Dependents. (Ch. 657 Acts 1951).

$3.00

Administration
- De bonis non
- De bonis non with will annexed
- Public
- Special
- With will annexed

Change of Name
Conservatorship
Guardianship (Except when the petitioner certifies that each ward's estate does not exceed $100).
Leave to carry on business
Leave to convey land as if sole
(Desertion and living Apart)
Partition
Probate of Will
Receiver of the estate of an absentee
Representation of Insolvency
Trusteeship

ALSO $3.00

Except when the petitioner or accountant certifies that the estate does not exceed $1000. in value.
Accounts, Petition or Application for Allowance of Each
Determination of Value
Equity (Except such as relates to separate support, divorce, adoption, or the custody or support of minors)
Leave to Compromise
Leave to Lease real estate
Leave to Mortgage real estate
Leave to pay debts
Letters to foreign guardian
Release of dower or curtesy
Sale of personal estate
Sale or removal of personal estate by foreign fiduciaries
Sale of real estate
Sale of Estate subject to vested or contingent remainder
Sale of real estate by foreign fiduciaries
Specific Performance

$1.00

Amendment of record (Except such as relates to divorce, separate support, adoption or the custody or support of minors)
Care of burial lot
Discharge of surety
Erection of monument
General petitions (except such as relates to divorce, separate support, adoption or the custody or support of minors)
New bond
New inventory
Removal of fiduciary

For each certificate issued by the Register, fifty cents.

For copies of records or other papers in the charge of the Register at the rate of forty cents a page except where otherwise provided by law.

For the comparison and attestation of such copies as are not prepared by the Register, twenty cents for each page, plus an attestation fee of twenty-five cents for each copy.

Rule 22 of the Probate Courts provides that the Register shall record on request of any person in interest at such person's cost, to be estimated by the Register and paid in advance within a designated time, any paper or instrument not required to be recorded relating to any probate proceeding on file in the registry, but not including interrogatories, depositions or similar evidential matters and papers impounded by order of the Court. The fee for recording such papers is $1.50 for the first page and 60 cents for each additional page. G. L. (Ter. Ed.) Ch. 215 §50 Acts 1946 Ch. 353.

REGISTRY OF DEEDS—FILING FEES FOR UNREGISTERED LAND

(See below for Registered Land filing fees)

NOTE: **These are the** minimum fees **charged in** SUFFOLK COUNTY, For OTHER COUNTIES, please call the Registers of Deeds whose telephone numbers are listed on pages 45 and 46.

Affidavit	$2.00
Attachment (for each Defendant named)	2.00
Attachment, Dissolution (for each Defendant named)	2.00
Attachment, Partial Release (for each Defendant named)	2.00
Certificate	
Death Certificate—(Attached or unattached)	2.00
Certificate for U.S. Documentary Stamps	2.00
Certificate for Massachusetts Inheritance Tax	2.00
Certificate for Municipal Lien	1.00
Deed, (one grantor and one grantee)	5.00
Deed, Foreclosure and Affidavit of Sale	7.00
Lease	2.00
Lease, Assignment, Cancellation	2.00
License, Port Authority	3.00
Lis Pendens	2.00
Final Decree	2.00
Mechanic's Lien	2.00
Mechanic's Lien, Discharge	2.00
Mortgage, (one grantor and one grantee)	5.00
Mortgage, (Agreement)	2.00
Mortgage, (Discharge and Assignment)	2.00
Mortgage, Entry or Possession under mortgage	2.00
Mortgage, Extension	2.00
Mortgage, (Partial Release)	2.00
Mortgagee's Receipt or Discharge	2.00
Notice of Conditional Sale	2.00
Release	2.00
Notice of Contract	2.00
Release	2.00
Notice of Disposal of Petition	2.00
Notice of Lease	2.00
Notice of Filing Petition for Land Registration	2.00
Indexing, Land Registration	.25
Notice of Petition for Partition	2.00
Order of Notice	2.00
Plan, not over 9½" x 14"	1.50
Plan, larger than 9½" x 14" minimum	3.00
Photo Copies, per page	.40
Power of Attorney	2.00
Redemption, [(Instrument of (Under Tax Sale)]	2.00
Taking, Instrument of (for Unpaid Taxes)	1.00
Water Lien Discharge	2.00

25c for each additional discharge.

Note—If more than two parties, add 25 cents for each additional name.

Add 25 cents for each additional marginal reference.

"Two Parties" means one Grantor and one Grantee; husband and wife count as one.

Recording Fees—First Legal page of 224 words, $2.00; each additional legal page 80 cents; but the MINIMUM FEE for a Deed or Mortgage is $5.00

REGISTERED LAND — FILING FEES

NOTE: **These are the** minimum fees **charged in** SUFFOLK COUNTY. For OTHER COUNTIES, please call the Registers of Deeds whose telephone numbers are listed on pages 45 and 46.

Address, Change of	$1.00
Adverse Claim	3.00
Agreement	2.00
Attachment	2.00
Attachment, Dissolution	2.00
Bankruptcy Notice	2.00
Caveat	2.00
Conditional Sale, Notice of	2.00
Conditional Sale, Release of Notice of	2.00
Contract, Notice of	2.00
Contract, Release of Notice of	2.00
Copies and duplicates, certifying	1.00
Copies on blanks furnished	1.00
Copies (per legal page)	.60
Death certificate	2.00
Declaration of Trust	2.00
Decree, original certificate of title and one duplicate certificate	9.00
Deed, including one certificate of title and one duplicate certificate	5.00
Deed, Foreclosure and Affidavit of Sale	7.00
Deed, Sheriff's	2.00
Deed, Tax	2.00
Lease	2.00
Levy	2.00
Levy, Discharge	2.00
Lis Pendens	2.00
Mechanic's Lien	2.00
Mechanic's Lien, Discharge	2.00
Mortgage	5.00
Mortgage, Assignment (one mortgage on one certificate)	2.00
Mortgage, Discharge (one mortgage on one certificate)	2.00
Mortgage, Extension (one mortgage on one certificate)	2.00
Mortgage, Foreclosure, Deed and Affidavit of Sale	7.00
Mortgage, Partial Release (one mortgage on one certificate)	2.00
Mortgage, Possession (one mortgage on one certificate)	2.00
Mortgagee's Receipt (Payment of Tax)	2.00

Note on Registration Book	1.00
Notice of Action, etc.	2.00
Order of Court (Amendment), etc.	2.00
Order of Court and Issuance of New Certificate	5.00
Plan	2.00
Power of Attorney	2.00
Taking (Street or Sewer)	2.00
Tax Collector's Notice	2.00
Tax Deed	2.00
Tax Deed, Assignment	2.00
Tax Deed, Instrument of Redemption of	2.00
Tax-Disclaimer, Receipt of Release	2.00
Tax Taking, Instrument of	1.00
Water Lien	2.00
Water Lien, Dissolution	2.00
For noting on each additional certificate	1.00

REGISTRY DISTRICTS

FOR THE RECORDING OF DEEDS, MORTGAGES, ETC.

BARNSTABLE COUNTY

Office: Barnstable
Telephone: Barnstable 206
Office Hours. 8 A.M. to 4:30 P.M.
Saturday: Closed

For All of the County

BERKSHIRE COUNTY

NORTHERN DISTRICT

Office: Adams
Telephone: Adams 35
Office Hours: 8:30 A.M. to 5 P.M.
Saturday: Closed

For: Williamstown, Clarksburg, North Adams, New Ashford, Hancock, Adams, Cheshire, Savoy, Windsor, Lanesborough, Florida

MIDDLE DISTRICT

Office: Pittsfield
Telephone: PIttsfield 2-2868
Office Hours: 8:30 A.M. to 5 P.M.
Saturday: Closed

For: Pittsfield, Becket, Dalton, Hinsdale, Lee, Lenox, Otis, Peru, Richmond, Stockbridge, Tyringham, Washington

SOUTHERN DISTRICT

Office: Great Barrington
Telephone: Great Barrington 146
Office Hours: 8:30 A.M. to 5 P.M.
Saturday: Closed

For: Alford, Egremont, Monterey, Mt. Washington, New Marlborough, Great Barrington, Sandisfield, Sheffield, W. Stockbridge

BRISTOL COUNTY

NORTHERN DISTRICT

Office: Taunton
Telephone: TAunton 2-3081
Office Hours: 8:30 A.M. to 5 P.M.
Saturday: Closed

For Attleboro, Berkley, Dighton, Easton, Mansfield, N. Attleborough, Norton, Raynham, Rehoboth, Seekonk, Taunton

SOUTHERN DISTRICT

Office: New Bedford
Telephones: New Bedford 2-4781, 2-0051
Office Hours: 8:30 A.M. to 5 P.M.
Saturday: Closed

For: New Bedford, Acushnet, Dartmouth, Fairhaven, Westport

FALL RIVER DISTRICT

Office: Fall River
Telephone: Fall River 3-1651 and 3-2910
Office Hours: 8:30 A.M. to 5 P.M.
Saturday: Closed

For: Fall River, Freetown, Somerset, Swansea

COUNTY OF DUKES COUNTY

Office: Edgartown
Telephone: Edgartown 25
Office Hours: 8:30 A.M. to 4:30 P.M.
Saturday: Closed

For All of the County

ESSEX COUNTY

NORTHERN DISTRICT

Office: Lawrence
Telephone: Lawrence 32745, 32746
Office Hours: 8 A.M. to 5 P.M.
Saturday: Closed

For: Lawrence, Andover, Methuen, North Andover

SOUTHERN DISTRICT

Office: Salem
Telephone: Salem 1242
Office Hours: 8:30 A.M. to 5 P.M.
Saturday: Closed

For: Amesbury, Beverly, Boxford, Danvers, Essex, Merrimac, Middleton, Nahant, Newbury, Newburyport

Georgetown
Gloucester
Groveland
Hamilton
Haverhill
Ipswich
Lynn
Lynnfield
Manchester
Marblehead
Peabody
Rockport
Rowley
Salem
Salisbury
Saugus
Swampscott
Topsfield
Wenham
West Newbury

FRANKLIN COUNTY

Office: Court House, Greenfield
Telephone: Greenfield 5680
Office Hours: 8:45 A.M. to 5 P.M.
Saturday: Closed
For All of the County

HAMPDEN COUNTY

Office: Springfield
Telephone: SPringfield 2-1161
Office Hours: 8:30 A.M. to 5 P.M.
Saturday: Closed
For All of the County

HAMPSHIRE COUNTY

Office: Northampton
Telephone: Northampton 1276
Office Hours: 8:45 A.M. to 5 P.M.
Saturday: Closed
For All of the County

MIDDLESEX COUNTY

NORTHERN DISTRICT

Office: Lowell
Telephone: Lowell 8474 - 8475
Office Hours: 8:30 A.M. to 5 P.M.
Saturday: Closed

For: Lowell
Billerica
Carlisle
Chelmsford
Dracut
Dunstable
Tewksbury
Tyngsborough
Westford
Wilmington

SOUTHERN DISTRICT

Office: East Cambridge
Telephone: TRowbridge 6-8000
Public Telephones: TR 6-8661 (Paging Clerk)
Office Hours: 8:30 A.M. to 5 P.M.
Saturday: Closed

For: Acton
Arlington
Ashby
Ashland
Ayer
Bedford
Belmont
Boxborough
Burlington
Cambridge
Concord
Everett
Framingham
Groton
Holliston
Hopkinton
Hudson
Lexington
Lincoln
Littleton
Malden
Marlborough
Maynard
Medford
Melrose
Natick
Newton
North Reading
Pepperell
Reading
Sherborn
Shirley
Somerville
Stoneham
Stow
Sudbury
Townsend
Wakefield
Waltham
Watertown
Wayland
Weston
Winchester
Woburn

NANTUCKET COUNTY

Office: Nantucket
Telephone: (County Clerk) Nantucket 691-M
For All of the County

NORFOLK COUNTY

Office: Dedham
Telephone: DEdham 3-1600
Office Hours: 8:30 A.M. to 5 P.M.; Recording papers 9 A.M. to 4 P.M.
Saturday: Closed
For All Towns and Cities in the County

PLYMOUTH COUNTY

Office: Plymouth
Telephone: Plymouth 178
Office Hours: 9 A.M. to 4:30 P.M.
Saturday: Closed
For All of the County

SUFFOLK COUNTY

Office: Pemberton Square, Boston
Telephone: CApitol 7-1642, 7-1643, 7-1644
Public Telephones: Record Hall
LAfayette 3-3204
" 3-9579
" 3-9581
" 3-8951
" 3-8738
Office Hours: 9 A.M. to 5 P.M.
Saturday: Closed

For: Boston
Chelsea
Revere
Winthrop

WORCESTER COUNTY

NORTHERN DISTRICT

Office: Fitchburg
Telephones: FItchburg 2-2637, 2-2132, 3-9641
Saturday: Closed

For: Fitchburg
Ashburnham
Leominster
Lunenburg
Westminster

WORCESTER DISTRICT

Office: Worcester
Telephone: WOrcester 6-2441
Office Hours: 8:30 A.M. to 5 P.M.
Saturday: Closed

For: Athol
Auburn
Barre
Berlin
Blackstone
Bolton
Boylston
Brookfield
Charlton
Clinton
Douglas
Dudley
East Brookfield
Gardner
Grafton
Hardwick
Harvard
Holden
Hopedale
Hubbardston
Lancaster
Leicester
Mendon
Milford
Millbury
Millville
New Braintree
Northborough
Northbridge
No. Brookfield
Oakham
Oxford
Paxton
Petersham
Phillipston
Princeton
Royalston
Rutland
Shrewsbury
Southborough
Southbridge
Spencer
Sterling
Sturbridge
Sutton
Templeton
Upton
Uxbridge
Warren
Webster
Westborough
W. Boylston
W. Brookfield
Winchendon
Worcester

FOREIGN CONSULAR OFFICERS STATIONED IN THE COMMONWEALTH OF MASSACHUSETTS

ARGENTINA: Dr. Jose Alfonso Araujo, Consul titular, Rooms 1114-1116, 73 Tremont St., Boston. RIchmond 2-0850.

BELGIUM: Albert E. Navez, Consul, Boston. Address, 206 Churchill's Lane, Milton 86, Mass. BLue Hills 8-9222.

BOLIVIA: William Henri Irish, Honorary Consul, 244 Washington St., Boston. LAfayette 3-1036.

BRAZIL: Paulo Leao de Moura, Consul; Daniel Joseph Corbett, Jr., Vice-Consul, 294 Washington St., Boston. HUbbard 2-2959.

CANADA: Jean-Louis Delisle, Consul; Donald Harry Cheney, Vice-Consul, Room 532, 80 Boylston St., Boston. HAncock 6-4320.

CHINA: Office closed temporarily on March 31, 1950.

COLOMBIA: Antonio Morales Barcenas, Honorary Consul; Eduardo Gomez-Duran, Consul, 30 Huntington Ave., Boston. KEnmore 6-9725.

COSTA RICA: Carlos Monge Sporei, Honorary Consul General, 45 Milk St., HUbbard 2-0686; Joseph L. Kaplan, Honorary Consul, 18 Tremont St., LAfayette 3-3901; Claudio J. Loria, Consul, 80 Federal St., HUbbard 2-9700.

CUBA: Gustavo de Aragon y Martin, Consul, 262 Washington St., Boston. LAfayette 3-6067.

DENMARK: Norman v. Rosenvinge, Consul (Honorary); Earl Ward Eames, Jr., Acting Consul, 53 State St., Boston. CApitol 7-7050.

DOMINICAN REPUBLIC: Max L. Glazer, Honorary Consul, 262 Washington St., Boston. LAfayette 3-1127.

FINLAND: Bernard S. Costello, Consul (Honorary), 131 State St., Boston. RIchmond 2-3120; Henry Puranen, Vice Consul (honorary), 48 Wallace Ave., Fitchburg.

FRANCE: François Charles-Roux, Consul Général; Jean Lapierre, Consul; René Cerisoles, Vice-Consul, 178 Beacon St., Boston. CO 6-1680, CO 6-1681.

GERMANY: Dr. Werner von Holleben, Consul*; Vice-Consul, to be appointed; August Schoeck, Chancellor; Otto Meyer-Cuno, Commercial Advisor. Temporary Office, Hotel Kenmore, 490 Commonwealth Ave., Boston. Temporary Tel. KEnmore 6-2770. Office Hours, 9 A.M. to 5 P.M.

GREAT BRITAIN: Leslie Claud Seton Barber, Consul-General; Norman Maddeford Hallett, Consul; Maxwell Plowman, Vice-Consul. 2610 John Hancock Bldg. Office Hours: 9:30 A.M. to 4:00 P.M. (Saturday, 10 A.M. to Noon.) LI 2-2810.

GREECE: Basil G. Calevras, Consul, 30 Huntington Ave., Boston. COpley 7-2540.

GUATEMALA: Philip C. Fernandez, Honorary Consul, Dr. Frederico Mora, Chancellor, 72 Lincoln St., Boston 11. LIberty 2-2787.

HONDURAS: Dr. Ignacio Midence, Consul, 53 State St., Boston, Room 841. RIchmond 2-1230.

ICELAND: Edwin Ober Pride, Consul (honorary), 40 Central St., Boston. LAfayette 3-6565.

IRELAND: Joseph F. Shields, Consul; Michael Flynn, Vice-Consul, 200 Berkeley St., Boston. HAncock 6-2774.

ITALY: Dr. Giovanni Formichella, Consul General, 101 Tremont St., Boston. LIberty 2-0483.

LITHUANIA: Anthony O. Shallna, Honorary Consul, 395 West Broadway, So. Boston, 27. SOuth Boston 8-3520.

MEXICO: Carlos A. Monge, Honorary Consul, 45 Milk St., Boston. HUbbard 2-0686.

NETHERLANDS: T. K. Hebert, Consul (honorary), 80 Boylston St., Boston. HAncock 6-2256.

NICARAGUA: Harry K. Ston, Consul (honorary), Boston.

Foreign Consular Officers (Continued)

NORWAY: Bjarne Ursin, Consul (honorary), 20 Providence St., Boston. LIberty 2-2594.

PANAMA: Mrs. Gladys Jaen de Brannan, Honorary Consul; Alfred R. Shrigley, Honorary Vice-Consul, 89 State St., Boston. LAfayette 3-8366.

PERU: Jose A. Godoy, Honorary Consul, 212 Essex St., Boston. HAncock 6-5711.

PORTUGAL: For New England: Jose Rocha, Vice Consul and acting Consul, 10 Post Office Square, Boston. LIberty 2-0993. For Fall River: Manuel Caetano Pereira, Vice-Consul (honorary), 381 Spring St. For New Bedford: Vasco Antunes Villela, Consul (honorary), 82 Plymouth St. For Providence, R. I.: Manuel Alves de Carvalho, Consul (honorary), 49 Westminister St.

SPAIN: At time of going to press, no consul is accredited for New England. Enrique Ribas, Chancellor in charge of Consulate. 326 Dartmouth St., Boston 16. KEnmore 6-2506.

SWEDEN: (Vice-Consulate), Arthur Julius Anderson, Vice-Consul (honorary), 112 Water St., Boston. RIchmond 2-1507.

SWITZERLAND: Georges Henri Barrel, Consular Agent (honorary), 199 Washington St., Boston 8. CApitol 7-6413.

TURKEY: George R. Farnum, Honorary Consul, 6 Beacon St., Boston. CApitol 7-0940.

URUGUAY: Dr. Jose Pedro Rivas Micoud, Consul; Carlos Nogueira Graf, Honorary Vice-Consul, 344 Commonwealth Ave., 4th Floor, Boston 15. KE 6-3619.

VENEZUELA: Atty. William J. La Fay, Honorary Consul; Carlos Augustos Dominguez, Honorary Vice-Consul, Room 25, 120 Milk St., Boston. HAncock 6-2805.

* Provisional recognition.

MEMORANDA

ADDRESSES OF CLIENTS, Etc.

NAME	Residence	Place of Business	Telephone Number
Sylvia Webber Segal. 1-31-53 1-31-56	52 North Pleasant St	Sharon Mass.	Sharon 58 ~~Canton 6-0~~
Charles B. Sepucha 1-31-52 1-31-55	132 Otis Street	Cambridge "	Kirkland 7-
Clementina Langone 1-31-52 1-31-55	257 Lawrence Road	W. Medford	Mys 6-4
Helen Sutton 1-31-54 1-31-57	22 Wellesley Rd	Belmont	Bel-5-553
Stanley Dziadosz 1-31-52 1-31-56	13 Saunders St	Lawrence	
J. Alcide Beaumier 1-31-54 1-31-57	585 Washington St (Lincoln Theatre)	Quincy.	Granite 2-57

Board Members - Expiration of terms.

Canton-6-0747.

1956. Mrs. Sylvia Webber Segal, Chairman, Sharon
1957. Mr. Alcide Beaumier, Quincy
1957. Mrs. Helen Sutton, Belmont
1955. Charles Sepucha, Cambridge
1955. Mrs. Clementina Langone, Boston.
1956. Stanley Dziadosz, Lawrence.

DATES IN DIARY WHERE NAMES WILL BE FOUND

Beaumier Alcide -
Pres. 3-8100
Lincoln Theatre Granite - 2-5757
Mayflower - 9-7100

ADDRESSES OF CLIENTS, Etc.

NAME	Residence	Place of Business	Telepho Numbe

DATES IN DIARY WHERE NAMES WILL BE FOUND

ADDRESSES OF CLIENTS, Etc.

NAME	Residence	Place of Business	Telephone Number

DATES IN DIARY WHERE NAMES WILL BE FOUND

MEMORANDA

Friday, January 1, 1954

New Year's Day. Legal holiday.

Saturday, January 2, 1954

British Immigrants in Industrial America 1790-1950
Rowland Tappan Berthoff.
Harvard University Press
Cambridge 1953

"To gather this absorbing and comprehensive material, Mr. Berthoff, who teaches history at Princeton, has read files of old newspapers, some in the Welsh language; he has investigated records of the national societies, such as the Order of the Scottish Clans and the Order of True American Sons, as well as the records of "immigrant churches", immigrants letters; trade journals and diplomatic annals; he has traveled from Chicago to Edinburgh for interviews & research

Thus he has produced a book which shows the reader today the real shape and sound and sight of life in the New World as these people found it when they got off the boat at Boston.

Sunday, January 3, 1954

Monday, January 4, 1954

Entry Day.

All members of the Bar are requested to check with the Clerks of the respective counties for changes in sittings made or scheduled after October 1, when the Diary goes to press.

Supreme Judicial Court, full court sitting for hearings at Boston.

Superior Civil Court sitting with Juries at Boston, Cambridge, Dedham, Fall River, Salem and Worcester.

For Superior Court Sessions without Juries for Suffolk County, members of the Bar are referred to that County in the front of this Diary.

Superior Civil Court sitting without Juries at Cambridge, Lawrence and Worcester (motions).

Superior Criminal Court sitting at Boston, Cambridge, Springfield and Worcester.

Mark cases for trial at the next sittings of the Superior Civil Court, without Juries at Cambridge, Plymouth, Taunton and Worcester.

Meeting of Board at 4.

Meet at L. G. H.

United States Court of Appeals for the First Circuit, sitting for hearings at Boston.

10 -- Mrs. Thomas Cope.

~~Hearing~~

Wednesday, January 6, 1954

71 clients

Thursday, January 7, 1954

Last day for claiming Jury trial in December entries.

63 clients

11.45 Dr. Barstow

Friday, January 8, 1954

66
clients

Sunday, January 10, 1954

Monday, January 11, 1954

Superior Civil Court sitting without Juries at Salem.

Superior Civil and Criminal Court sitting at Greenfield.

Last day for filing briefs for parties entering cases to be heard at February sitting of the Supreme Judicial Court at Boston.

49 clients

Office closed at 2.
Snowstorm
Miss Belcamo

Tuesday, January 12, 1954

56 clients

0 Cabsent

Phone Conference

Wells operation

Miss Balsam
Nell at hosp.

OC in at noon -

54 clients

Thursday, January 14, 1954

10. Dr. Epstine
11.30 Dr Barston.

Miss Bakerova

65 clients

Letter from Fed offices
sent to them by
Henry W Norman
98 Shrewsbury St
c/o Brendel PO
Worcester
Sept 21.
rec'd by them Sept 22.

Concerned France due to
return Dec
Called Philip Camara
and sent it back

Mrs. Cafe telephoned.

Staff meeting at 9.30. Miss Balsamo a—
Miss Lavoie ab

73 clients

Saturday, January 16, 1954

Sunday, January 17, 1954

Monday, January 18, 1954

Superior Criminal Court sitting at Salem.

Last day for entering cases for argument at the March sitting of the Supreme Judicial Court at Boston.

Mark cases for trial at the next sitting of the Superior Civil Court, without Juries at Northampton.

Carmelina rac

16 clients

Absent Helen's death

Carmelina vac

83 clients

Wednesday, January 20, 1954

At office until noon. 85 clients

Carmelina vac.

Called Miss Stone.

MWC absent
Helen's funeral.

Carmelina vac

5 Clients

Mr Carey speaking at Lions Club in Wakefield
for Mr. Segal.

Friday, January 22, 1954

At office all day. Rita at 4.

T.K.T.a.

Talked to Jerome Preston.
Talked to Miss Greenberg.

Carmelina vac

58 clients

Sunday, January 24, 1954

Monday, January 25, 1954

Superior Civil Court sitting without Juries at Pittsfield.

Superior Criminal Court sitting at Pittsfield.

Last day for appearance and answer in Supreme Judicial and Superior Courts.

Last day for filing briefs for parties other than those entering cases to be heard at February sitting of the Supreme Judicial Court at Boston.

Carmelina ret

9 clients

A Mrs. Cabot re domestic servants.

Tuesday, January 26, 1954

Ways & Means - 2 - 3.30 97 clients

J.L. here

C.C. arr. circa 12.

See Bichekas case for Red implications

Came in on 11.10.

Wednesday, January 27, 1954

Last day for filing reply briefs (if any) in cases to be heard at February sitting of the Supreme Judicial Court at Boston.

Came in on 10.10.

68 clients

Staff meeting at 3

Thursday, January 28, 1954

Came in on 9.31. Mary Ma
Coco & Ticheva & gang at 19 Logan.
Home on 5.14

Wednesto

Mrs Olivetti at 11 Mary M
Came in on 9.31 a

63 clients

I WOULD Buy a few pieces of Property at the right price. Tel. 33811.

WANTED—Single, two tenement or lot of land, Greater Lawrence. Will pay cash. Tel. 87651.

WILL Exchange 2-3 or 4 family house in Lawrence or Methuen for Farm in N.H. Thomas A. Gray. Tel. [illegible]

Saturday, January 30, 1954

Sunday, January 31, 1954

Monday, February 1, 1954

Entry Day.

Supreme Judicial Court, full court sitting for hearings at Boston.

Superior Civil Court sitting without Juries at Cambridge, Plymouth, Plymouth (motions), Taunton, Worcester (merits) and Worcester (motions).

Superior Criminal Court sitting at Boston, Cambridge and Taunton.

Mark cases for trial at the next sittings of the Superior Civil Court, without Juries at Cambridge, Salem and Worcester.

A Justice of the Supreme Judicial Court will attend at the Court House in Springfield to hear all matters in equity and otherwise, pending in the counties of Berkshire, Franklin, Hampden and Hampshire, which may be heard and determined at chambers.

Mr. Carey phoned that there was a misunderstanding He thought Bd meeting was Thurs - the 4th. Hence couldn't come.

Mrs. Segal & husband here at 2
Mrs. Lanzone here at 1
Meeting 4
Mrs Segal
Mrs. Lanzone
Mrs. Sutton
Mr. Early
Mr. D'Zindozy

adjourned 4.50

68 clients

Miss Lanza ill
Miss Quinn ill

Tuesday, February 2, 1954

United States Court of Appeals for the First Circuit, sitting for hearings at Boston.

United States Court of Appeals for the First Circuit, special session in the city of San Juan, Puerto Rico.

lunched mtM.

came in on 10.10.
65 clients
C.J. absent.
Notified none
Absence card filed -
"Illness"
Marjorie at
Kennedy Memorial
13 cases
T.H.T. hearing
F.L. - mtg apptd P.M.

Wednesday, February 3, 1954

Came in on 10.10

100 clients

Marta Svent Gyorgi
with refugee problem.

Italy Scores U. S. Delay Under Immigration Act

ROME, Feb. 2 (AP)—The newspaper Il Quotidiano complained today that although the United States Congress passed legislation last August opening America's doors to 60,000 Italians, only three had been admitted since then.

A U.S. Embassy spokesman admitted thenewspaper was correct, but added it takes time to set up the machinery for admitting emigrants.

Thursday, February 4, 1954

Last day for claiming Jury trial in January entries.

75 clients

Friday, February 5, 1954

79 clients

left early.. 2.55 train OC because of
pamphlets.

Sunday, February 7, 1954

Monday, February 8, 1954

Superior Criminal Court sitting at Plymouth.

Last day for filing briefs for parties entering cases to be heard at March sitting of the Supreme Judicial Court at Boston.

Mark cases for trial at the next sitting of the Superior Civil Court, without Juries at Plymouth.

82 clients.

AWOC absent all day. Restoring order at 19.

Tuesday, February 9, 1954

83 clients
Dictated to AQ. also gave her written letters.

83 clients
AWOCA

Nell came home from hospital.

Thursday, February 11, 1954

Last day for marking cases for trial at the next *nisi prius* sitting of the Supreme Judicial Court at Dedham.

auoi-a m.
Rita Tepaffend

Helinto

61 clients.

A terribly cold day - below zero.

Ot. arr. 11
left 4:45.

Carmelina a

Saw - "Queenie"

Saturday, February 13, 1954

Monday, February 15, 1954

Superior Civil and Criminal Court sitting at Northampton.

Ct Arr 11
AQ v. Illness
M.R v Illness.

6 clients

∴ Dr Epstein

Supreme Judicial Court, *nisi prius* sitting at Dedham.

10.10 train

52 clients

Mrs. Segal called with letter from Scott McLeod to C.H. Project contemplated

Letter ordered.

At home – worked on letter
Called W B.

Wednesday, February 17, 1954

Meeting here at 11
Mr. Remington attended

Committee to F.B.

Long phone call - Mrs. Gardesen PM.

C fa.

64 clients

Came in on 10:10.

Saw Elsie Thomas 11.30
Dictated Angela.

Bought new ticket
12.54
20 rude

7 Pclients

Friday, February 19, 1954

10.10 arr.
Left 4.45

Telephoned Curtis' office re Robitschek. Talked to him

Talked to R.

Lunched M L G.

54 clients.

Report for Com
3 hr

Telephoned Washington on Robitscher case - did not locate Graham.

Sunday, February 21, 1954

Monday, February 22, 1954

Washington's Birthday. Legal holiday.

Report for Commissioner
2 hr

Tuesday, February 23, 1954

Last day for appearance and answer in Supreme Judicial and Superior Courts.

Last day for entering cases for argument at the April sitting of the Supreme Judicial Court at Boston.

Mark cases for trial at the next sitting of the Superior Civil Court, without Juries at Fall River.

Last day for filing briefs for parties other than those entering cases to be heard at March sitting of the Supreme Judicial Court at Boston.

Miss Lavoie left at noon ill.

10.10
Robichaud case.

Talked to R.
Talked to Mrs. Cope.

31 clients.

Wednesday, February 24, 1954

Last day for filing reply briefs (if any) in cases to be heard at March sitting of the Supreme Judicial Court at Boston.

Miss Lavoie a-ill

78 clients.

Robitscher case - letter sent
Report to Commissioner sent.

Talked to Meleedy on Robitscher.

Thursday, February 25, 1954

OC 11.10

Miss Lavoie a-ll

Robitscher settlement
Report

Talked to Melody on Robitscher

76 clients.

Irish Vice Consul called on two
cases - - - Flaherty
Reynolds.

64 clients

Staff meeting at 11.
Mr. Robitscher.

Saturday, February 27, 1954

mott.

Elected President Of Polish Groups

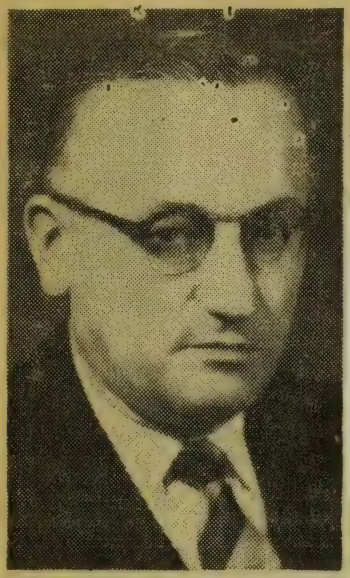

Charles B. Sepucha

The United Polish Organizations of Cambridge have re-elected Charles B. Sepucha, a member of the Massachusetts Board of Immigration and Americanization, as president.

Other officers elected are: Vice President, Mrs. Katherine Lojek; secretary, Mrs. Helen Mosiewicz; treasurer, William A. Piekos; financial secretary, Mrs. Alice Komiszcza; secretary of relief committee, John Raffa; trustees, Charles Shuman, Mrs. Anna Bailey, Peter Zakrzewski.

Monday, March 1, 1954

Entry Day.

Supreme Judicial Court, full court sitting for hearings at Boston.

Superior Civil Court sitting with Juries at Lawrence, Springfield, Taunton and Worcester.

Superior Civil Court sitting without Juries at Cambridge, Salem and Worcester (motions).

Superior Criminal Court sitting at Boston and Lowell. Came in on 10.10.

Mrs Sverd Gyorgi called on phone. 7 clients.
Helen Alpert's office called.

Board meeting at 4
Mrs. Segal
Mr. Beaumier
Mr. Dyadosz

left at 5.30

Mr. Carey

Nell at hospital for emergency ligation
Carey drove me home.

Called Mrs. Peel re meeting.

Mrs. Langone called.

Tuesday, March 2, 1954

United States Court of Appeals for the First Circuit, sitting for hearings at Boston.

United States District Court. Special Term begins at Worcester.

Virginia Mrauo — Majorie at a nunnery.

Came in on 9.31.

68 cents

Wednesday, March 3, 1954

62 clients

C C came in on 10.10
left for 4.55.

Helped to supervise
Salem

Theo left late P.M.

Thursday, March 4, 1954

Last day for claiming Jury trial in February entries.

Theo a

49 clients

Friday, March 5, 1954

4 clients

Staff meeting

Mrs. Segal at office

Sunday, March 7, 1954

Monday, March 8, 1954

Superior Civil Court sitting with Juries at Plymouth.

Superior Civil Court sitting without Juries at Plymouth (motions).

Mark cases for trial at the next sittings of the Superior Civil Court, without Juries at Barnstable, Brockton, Cambridge, Dedham, Pittsfield and Worcester.

at office.
telephoned Lawr.
twice at least.

Mrs. Langone in

34 clients

Tuesday, March 9, 1954

Neil home from hospital.
Addie at home all day.

80 clients

At office 8.45.
meeting of Committee on Foreign Born.
a good crowd
Mrs Peel spoke well.

home on 5.32 - left office at 5.

68 clients.

Mr. Gelpatrick phoned re Worcester

Michael
Susy
Evelyn

Thursday, March 11, 1954

at office 8.30

4.15 train home

63 degrees

Called Mor
" F.R.

7.22 train - office 8.30
Time out P.M. for Rita
circa 1½ hr.

Staff meeting at 2

Agency at 11.
Walter Downey phoned.

5 clients

Saturday, March 13, 1954

O Pallas, light and
safety of my home, thou hast restored
me to my country; now they may say
of me, Argos is his again, and the
house of his fathers. Dulces
reminiscitur Argos.

Oresteia.

Made out me. Try
with John's help.

Mercy with justice is a divine, not a human, attribute

Justice presupposes knowledge, and without knowledge there is no mercy. Only charity. Knowledge, justice, mercy is the sequence.

Man and Two Gods
Jean Morris

"Nothing overmuch"... Oresteia.
"To learn by suffering" "
"Against necessity not even the gods fight."
"The night is at hand, and it is good to yield to the night.

What fool would wish to live to old age?
Oedipus Coloneus

Argus is mine again, and the home of my fathers.

To know yourself is the lowest of Hells.

Monday, March 15, 1954

United States District Court. Beginning of term at Boston.

Last day for filing briefs for parties entering cases to be heard at April sitting of the Supreme Judicial Court at Boston.

Theo a. ill.

OC. came in on 7.22
8.30 at office
66 clients

Worked on stat.
at home 3-hr.

7.22 - - 8.30 at office

Worked on stat
at home 3 hr.

66 clients.

10. Dr. Epstine.

Wednesday, March 17, 1954

Evacuation Day. Legal holiday in Suffolk County. Office closed at 12.

8:30 at office
26 clients

Worked at home on stat. 3-6 - 3
8-10 2
5 hr.

8.30 at office.

78 client

Worked 1 hr
on stat
at home

78 client

Friday, March 19, 1954

Came in on 7.22 - JKT already here.

5 Jehuit

Sunday, March 21, 1954

Monday, March 22, 1954

Superior Civil Court sitting without Juries at Fall River.

Last day for appearance and answer in Supreme Judicial and Superior Courts.

Last day for entering cases for argument at the May sitting of the Supreme Judicial Court at Boston.

Came in on 7.22.
Went out 4.55.
C.J.a.

72 clients

Tuesday, March 23, 1954

J3 circuits
came in on 4.31.

came in on 9.31.
left on 4.55
74 clients

Thursday, March 25, 1954

Came in at 9:31

Sent report to Desmond
Talked to Mr Celeste re refugees

Helmets

Came in on 4.31.

Staff meeting at 2

6 Clients

Saturday, March 27, 1954

Worked 5 hr.
stat
Fet.

Sunday, March 28, 1954

Monday, March 29, 1954

Superior Civil Court sitting with Juries at Fall River.

Last day for filing briefs for parties other than those entering cases to be heard at April sitting of the Supreme Judicial Court at Boston.

63 clients.
FLa

FC came in 10.10 train
left at 4

Tuesday, March 30, 1954

Mark cases for trial at the next sitting of the Superior Civil Court, without Juries at Edgartown.

J.L. a ll

OC came in 9:31 a.m.
CBD. a - ll

7 clients

Wednesday, March 31, 1954

Last day for filing reply briefs (if any) in cases to be heard at April sitting of the Supreme Judicial Court at Boston.

66 clients

Thursday, April 1, 1954

Last day for claiming Jury trial in March entries.

9.31

Friday, April 2, 1954

9.31.

Cards for statistics arrived
circa 10.

I worked on them (March
statistics) for 8 hrs - am.
p.m & evening.

63 clients.

Sunday, April 4, 1954

Nell taken very ill - renal colic.

Worked on stat - P.M. + evening. 8 hr.

Monday, April 5, 1954

Entry Day.

Supreme Judicial Court, full court sitting for hearings at Boston.

Superior Civil Court sitting with Juries at Boston, Cambridge, Lowell and Salem.

Superior Civil Court sitting without Juries at Brockton, Brockton (motions), Cambridge, Dedham, Pittsfield, Worcester (merits) and Worcester (motions).

Superior Civil and Criminal Court sitting at Barnstable.

Superior Criminal Court sitting at Boston, Cambridge and Dedham.

Mark cases for trial at the next sittings of the Superior Civil Court, without Juries at Cambridge and Worcester.

Came in on 10.10.
Shortly after my arrival Mr. Eriadoz came.
" " his " Mrs. Langone.
Circa two Commissioner Drummond came - stayed 20 min. or so; left
Mr. Quinlan stayed 3/4 hr.

Meeting scheduled for 4. Mrs. S. arrived after 4.20. Meeting adjourned circa 5.05. She left 5.30

I got 5.54 train

61 clients

Tuesday, April 6, 1954

United States Court of Appeals for the First Circuit, sitting for hearings at Boston.

Mark cases for trial at the next sitting of the Superior Civil Court, without Juries at Nantucket.

Mrs. Day called re Hotel case.
Mrs. Oppenheim called re unnamed case
Tried to reach Mr. Lin
Talked to Helen Alpert

Mr. L. in.

68 clients.

Worked at home
3 hrs. stat.
Feb. Mar.

Came in on 9.31
Mrs. Lin.
lunched Mildred
82 clients.
4.15 home

Thursday, April 8, 1954

Last day for marking cases for trial at the next *nisi prius* sittings of the Supreme Judicial Court at Greenfield and Worcester.

Came on 9.31
Mrs. Cope called.
Talked to Mr. Remington
My bro called
Fr Sypek.

Window Shop.

50 cleaned

OC came on 9:31 left early - 12

51 clients

Saturday, April 10, 1954

Sunday, April 11, 1954

Monday, April 12, 1954

Superior Civil Court sitting with Juries at Brockton and Pittsfield.

Last day for filing briefs for parties entering cases to be heard at May sitting of the Supreme Judicial Court at Boston.

Mark cases for trial at the next sittings of the Superior Civil Court, without Juries at Greenfield and Newburyport.

6 clients

Absent all day - ill, worse.

Supreme Judicial Court *nisi prius* sittings at Greenfield and Worcester

53 Elm St

Talked to Mrs Cofer.

arr. 10.10
left 3.55.

Wednesday, April 14, 1954

Appt with Robitscher at 10.30

Appt with Bernstein at 2.

Telephoned Mrs. Cofe.

Took aff. of loyalty - Robitscher

5 minutes

Last day for marking cases for trial at the next *nisi prius* sittings of the Supreme Judicial Court at Lowell, Northampton, Salem and Taunton.

48 clients.

Came in on 9.31
left on 3.55

Mrs. Segal here momentarily circa 12.45. Had a lunch appt across the street.

Telephoned Bouchard 3 times without success.

Wrote letters on Robitscher

Friday, April 16, 1954

Skeletons- E.B.L
J.M.
T.L.
O.E.

33 clients.

Worked cleaning up desk.

A little sun, a little rain
A soft wind blowing from the West
And woods & fields do sweet again
And warmth within the mountain's breast.

A little love, a little trust
A soft impulse, a sudden dream —
And life as dry as desert dust
Is fresher than a mountain stream.

Stopford A Brooke.

Sunday, April 18, 1954

Patriots' Day. Legal holiday.

Holiday

Congressional Record
Monday April 19
Vol 100
No 71

Leg. da. Wed April 14, 1954

Messages from the President - The Pres. has approved & signed:
S. 2499 An Act for the relief of Hua Kin Lillian Chung and his wife Nan Lun [illegible]

Tuesday, April 20, 1954

Supreme Judicial Court, *nisi prius* sittings at Lowell, Northampton, Salem and Taunton.

Superior Civil Court sitting with Juries at Newburyport.

Came in on 11.12 - docket yet in until 12.

J.L. prey on refreshment so went out. Ret still here.

Phoned Springfield
Worcester
Lawrence
Fall River } re cancellation of Thurs meeting.

Called Mr. Cope re affidavits for Robitscher.

Marjorie Reynolds - a - ill -
Ask at funeral aftn tm.

Left on 3.55 train. 75 cents

Came in at 10.10
arr. lunch 11

Telephoned Hua Kui
" Wall
Wrote Kennedy
Donohue
Mr Jones

Mrs K ill.

Osh left for dentist.

Mrs L in

Thursday, April 22, 1954

Last day for marking cases for trial at the next *nisi prius* sitting of the Supreme Judicial Court at Springfield.

pm
EBL left
one eye

MSR a clues

75 clients

T.L. in

Meeting of Practical Agents at 2.

EBL a-Illness
MAR a-Illness

No staff meeting

JL-in

Schools

Saturday, April 24, 1954

Monday, April 26, 1954

Last day for appearance and answer in Supreme Judicial and Superior Courts.

Last day for filing briefs for parties other than those entering cases to be heard at May sitting of the Supreme Judicial Court at Boston.

67 clerks

Tuesday, April 27, 1954

Supreme Judicial Court, *nisi prius* sitting at Springfield.
Superior Civil and Criminal Court sitting at Edgartown.

Committee on the Foreign Born — 6 Clerks

Wednesday, April 28, 1954

Last day for filing reply briefs (if any) at May sitting of the Supreme Judicial Court at Boston.

6/ clients

Last day for marking cases for trial at the next *nisi prius* sitting of the Supreme Judicial Court at Barnstable.

50 clients

Friday, April 30, 1954

49 clients

Sunday, May 2, 1954

Monday, May 3, 1954

Entry Day.

Supreme Judicial Court, full court sitting for hearings at Boston.

Superior Civil Court sitting with Juries at Dedham and New Bedford.

Superior Civil Court sitting without Juries at Cambridge and Worcester (motions).

Superior Criminal Court sitting at Boston, Cambridge, Springfield and Worcester.

59 clients

Meeting of Board

4 hr. under time

OC – not in.

Tuesday, May 4, 1954

United States Court of Appeals for the First Circuit, sitting for hearings at Boston.

Supreme Judicial Court, *nisi prius* sitting at Barnstable.

Superior Civil and Criminal Court sitting at Nantucket.

65 clients

68 clients

Thursday, May 6, 1954

Last day for marking cases for trial at the next *nisi prius* sittings of the Supreme Judicial Court at Pittsfield and Plymouth.

Last day for claiming Jury trial in April entries.

70 clients

HOW TO USE THIS DAILY REPORT ENVELOPE

Write your report using this triplicate form. Put signed subscriptions and cash or checks inside envelope. Detach the first white sheet for your record.
Seal the envelope and deliver it (with second white sheet attached) to the person to whom you report.

DIVISION
GROUP
DATE
AUDITOR'S STAMP

Department EDUCATION Div. of Immig. + AMERICANIZA

Address 207 Tremont Bldg 73 Tremont St

Solicitor's Name Alice W. O'Connor

Address 19 Logan St. Laurence

Put your Captain's Name Here.

ENCLOSE PLEDGES AND CASH AND SEAL THIS ENVELOPE

Line	NAMES OF SUBSCRIBERS	Column No. 1 Total Subscribed		Column No. 2 Paid Herewith	
1	Olga S. Nicholaewsky	$ 3	00	$ 3	00
2	Marjorie S. Reynolds	2	00	2	00
3	Fred K. Tatton	5	00	5	00
4	Alice W O'Connor	20	00	20	00
5	Carolyn Jackym	3	00	3	00
6	Elisabeth B. Lavoie	2	00	2	00
7	Florence Levy	3	00	3	00
8					
9					
10					
11					
12					
13					
14					
15					
16					
17					
18					
19					
20					
TOTALS	No. of Subscription	Subscribed		Paid Herewith	

Column 1—Fill in Total Amount Subscribed whether paid or not.
Column 2—Fill in Paid Herewith, either in full or on account.

H h. stat. for
April at home.
62 clients

Saturday, May 8, 1954

Th. stat
for April at
home

4 hr. stat.
for april at
home.

Monday, May 10, 1954

Superior Civil Court sitting without Juries at Newburyport.

Superior Civil and Criminal Court sitting at Greenfield.

Mark cases for trial at the next sittings of the Superior Civil Court, without Juries at Cambridge, New Bedford, Northampton, Plymouth, Salem and Worcester.

63 checks

Tuesday, May 11, 1954

United States District Court. Special Term begins at Springfield.
Supreme Judicial Court, *nisi prius* sittings at Pittsfield and Plymouth.

7/clerk

Wednesday, May 12, 1954

OC atent

62 clients

OC. absent
Sister died at 6PM.

56 clients

Friday, May 14, 1954

O'Connor absent --- death of sister.

5 clients

Funeral E.C.O.C.

5/15/54 Miss O'Connor

Mr. Walter Bieringer
came in to see you
to-day. W. Dh

Sunday, May 16, 1954

Superior Criminal Court sitting at Newburyport.

Mrs. Di Salva ill. Came in on 9.31
arr. circa 10.15.

78 clients

appt Dr. Barstow 12.15
" Dr. Epstine 1.30
" Rita 4.

back at office from 3.30 to 4

Mrs. Langone occupying office
at noon

Saw MM on Vinciguerra case

signed requisition for HQ & VM.

signed vouchers for phone bills

Went to Rita at 4. Back at office 5.45.
At office 5.45 - 6.30.

Tuesday, May 18, 1954

55 clients
10.15 - 5.32

Mrs. DiSalvo a ill.
Dictated A.Q.

Nomination of Joseph May Swing to be
Commissioner of Immigration and Naturalization
confirmed by Senate

60 clients.
OC - in 10.15
home on 4.55.

Mrs. Di Salvo absent ill

Thursday, May 20, 1954

10.15 Mrs. Di Salvo a ill.
lunched Mildred.

Touch $10 - Italian War Vet. for Blood Donor drive.

Sent parole slip for Robitscher.

dictated A.Q.

61 clients.

6 clients
a very very
rainy day.

C C went to Logan Air Port with Michael
arriving at office circa 2. left office
at 5.36 to drive home with John.

Mrs. Di Salvo ill.

Saturday, May 22, 1954

MRS. PAULINE GARDESCU

Immigrant Aid Group To Mark 20th Year

The Women's Division of the Hebrew Immigrant Aid Society will celebrate its 20th anniversary at its annual luncheon next Thursday at Hotel Bradford.

Honor and tribute will be paid to the founders and charter members, according to Mrs. David Kramer, group president.

Principal speaker will be Mrs. Pauline Gardescu, executive director of the International Institute of Boston. Invocation will be given by Mrs. Ida Burnstein.

The program also includes songs by Selma Borenstein, accompanied at the piano by her mother, Mrs. Emanuel Borenstein.

Monday, May 24, 1954

Last day for appearance and answer in Supreme Judicial and Superior Courts.

5 clients.

OC arr. area 11. left for Dr. Barstow at 11.30.
Telephoned Medical
Mrs. Cope.

Mrs. Langone at office when I arrived with clients. At office when I left.

A.G absent am.
Miss Lavoie & A.G worked on Supplementary budget. Sent to Mr. Longut P.M.

Talked to Mr. Remington on phone re Chinese in R.I.

Meeting of Committee on Foreign Born at 11

lunched with Mildred.

Conferred with Olga on cases
Conferred with May. on cases.

Rec'd letter from Kilpatrick.

Wrote Robitscher
Called Berry on his case.

Meeting with Dr. from Beth Israel.

59 clients

Wednesday, May 26, 1954

Wrote to Ranger & Brenstein case brief

Talked to Dr Brenstein

Talked to Fitzpatrick

Talked to Dana Vavrova.
Jam to find out if filing for sec 6 has to be personally notify her before June 4.

Dana Vavrova
Wellesley College Shafer Hall

7 Jehnels

Beutler & Simmons re
circuit from London

Schmidt & Harvard Commons
re ann Mkt / 1 yr N.
& alien problems re 1st pref.

Mr. Kobatsche

signed leg & letters in Bornstein
case

4 clients

Friday, May 28, 1954

OC absent

42 clients

BOSTON SUNDAY POST, MAY 23,

Commissioner of Education John J. Desmond, Jr., busily engaged at the task o
month to graduates of the Bay State's 10 teachers colleges. Assisting him are M
and Miss Mary McKay of Cambridge.

Sunday, May 30, 1954

Memorial Day. Legal holiday.

Monday, May 31, 1954

Celebrated as a legal holiday. See May 30.

Tuesday, June 1, 1954

United States Court of Appeals for the First Circuit, sitting for hearings at Boston.

A. G. a illness
V. M a illness.

9.31
7 00 train
appt
Dr Barstow 4.30
left office 4.15

67 clients

Came in on 8.34 — 9.31
Lunch with John at 12 — 7.00 train
Permanent 1.45 – 6 –
a very wearying performance

A.Q a illness

73 clients

Thursday, June 3, 1954

Last day for claiming Jury trial in May entries.

Came in 9.31 - Left 10.15
P.G.a.

Talked to Mrs. Lichfield

74 clients.

TAKING PART IN CEREMONIES in which Dr. Frederick A. Meier, third right, was inaugurated president of Salem Teachers College yesterday were, left to right, John W. McDevitt, secretary, state board of education; the Rt. Rev. Cornelius T. Sherlock, Cambridge; Maj. Joseph M. Ambrose, Massachusetts National Guard; Dr. Meier; John J. Desmond, Jr., state commissioner of education, and Dr. Patrick J. Sullivan, director of state teachers' colleges.

Clippings

Friday, June 4, 1954

155
June 4

Saturday, June 5, 1954

U. S. AGAIN ATTACKS BRIDGES' CITIZENSHIP

Special to The New York Times.

SAN FRANCISCO, June 7—The Federal Government set out today once more to try to deport Harry Bridges.

It filed papers in Federal Court that revived a five-year-old civil suit charging the Australian-born head of west coast dock workers obtained his American citizenship by fraud.

Lynn J. Gillard, chief Federal Attorney here, said he would ask Federal Judge O. B. Hamlin next Monday to set a date for arguments on a defense motion to dismiss the action.

Should the Government succeed in accomplishing the revocation of Bridges' citizenship, the basis thereby would be laid for the Immigration and Naturalization Service to conduct its third hearing aimed at deporting the labor leader.

The civil suit charges that Bridges was a Comunist when he was naturalized in 1945.

The president of the International Longshoremen's and Warehousemen's Union unaffiliated, was convicted in 1950, after trial of a criminal suit, of having sworn falsely at his naturalization hearing that he never had been a member of the Communist party. The Supreme Court a year ago, however, threw out the conviction on the grounds that prosecution had been barred by the statute of limitations.

The union denounced revival of the case and declared that "the members of the I. L. W. U. will stand solid to the last man to right this unconscionable persecution."

Monday, June 7, 1954

Entry Day.

A Justice of the Supreme Judicial Court will attend at the Court House in Springfield to hear all matters in equity and otherwise, pending in the counties of Berkshire, Franklin, Hampden and Hampshire, which may be heard and determined at chambers.

Superior Civil Court sitting with Juries at Worcester.

Superior Civil Court sitting without Juries at Cambridge, New Bedford, Plymouth, Plymouth (motions), Salem, Worcester (merits) and Worcester (motions).

Superior Civil and Criminal Court sitting at Northampton.

Superior Criminal Court sitting at Boston, Cambridge and New Bedford.

Mark cases for trial at the next sitting of the Superior Civil Court, without Juries at Worcester.

10.20
6.00

Mrs Segal's new address
52 North Pleasant St
Sharon

Meeting of Board
Commissioner
Mrs. Segal
Mr. Beaumier.

C. J. vac.

74 clients

Mr. Langone in at noon.

Mr. Robitsher
Mr. Erb.

10.15.

C. J. vac.
A. Q a ill

Mrs. Langone in.

Mrs. Gardiner called.

Left at 4 for appt Dr. Barstow.

74 clients.

Wednesday, June 9, 1954

6 clients
came in on 10.15
left on 7.

T. L. not in.
A. Q. called

Wrote brief on Marchi case.

Came in on 10.15.

J.L. in
A.G. & Ed
T.K.T. is vac.
MM - am afraid

48 clients

STUDENTS FROM OVERSEAS

Time was when if an American in the higher educational brackets didn't have a German degree he was regarded by his academic fellows as practically illiterate. The time also was when a certificate from Oxford, Cambridge or the Sorbonne came next to one from Germany—and as a matter of fact any one of these degrees is still good in the United States. But, as Benjamin Fine wrote in yesterday's issue of this newspaper, the tide of students seeking educational opportunities has turned westward. We now have about one-third—or 35,000—of the 107,000 students on record as attending universities outside their native lands. A degree from Harvard, Yale, Princeton, Columbia, Chicago or any one of 1,500 American colleges and universities, large and small, will doubtless stand many of these visitors in good stead in years to come.

As a rule, the students from overseas get along well here and are impressed by the "openness and friendliness of the American people." Some of our customs, such as the informal relationships between students and professors and the ease and casualness of social life, surprise them. They are less pleasantly surprised by the discovery that college students are not always treated as adults but are obliged to conform to various rules and regulations more suitable for the high-school age. But the student from overseas has fun, learns something and may be a good friend to this country when it needs friends.

Friday, June 11, 1954

68 clients

At Laurence office in morning.

The years the locust hath eaten!

Staff meeting at 2.

New pledge to flag.

Sec 7 of Joint res. approved June 22, 1942 be amended to read as follows.

Sec. 7. The following is designated as the pledge of allegiance to the flag:

"I pledge allegiance to the flag of the United States of America, and to the Republic for which it stands, one nation under God, indivisible, with liberty and justice for all."

p 7384 Cong. Rec June 7, 1954

Sunday, June 13, 1954

Monday, June 14, 1954

Superior Civil Court sitting with Juries at Springfield.

Superior Criminal Court sitting at Plymouth.

Mark cases for trial at the next sitting of the Superior Civil Court, without Juries at Pittsfield.

73 clients

10.45 appt Dr. Barstow.
Conference 2 with OSM on Long.

Tuesday, June 15, 1954

61 clients

Worked late here - did not go either
Sulu Sust - of State House.

2 clients
C.P. not in

Thursday, June 17, 1954

Legal holiday in Suffolk County.

Holiday

CL not in 74 clients

Miranda Pruitts called
Meeting on immunization can be held at Cameron on Thurs dec 9.
at 9:15 am — 10:45
(1) Choice of 2 rooms Cunningham St ch
which needs 250
(2) 2 parents N & E - which children
65

Close 2.

Must give tentative program by
mid July

Final word Sept 1. 1954

Staff at 2.

Saturday, June 19, 1954

Monday, June 21, 1954

64 clients
A very warm day

Vac. C.J.
F.L

V.N abs in am because lush in hosp.
OC arr 11 — bus. in Laur.
OC appt Epeline 3
" Rita 4.30
at office 5.30 — ~~7~~6.30

T.L in

OC 10.30 arr
CJ vac
FL vac

Belmont

OC left for New York
on advance Mechanic
Limited. Car N.Y. 9 PM

Wednesday, June 23, 1954

C Isac
F L Isac
to new York

Meeting American Immigration Conference

At meeting N.Y.
Ruth Larned, Convenor
Florence S. Cassidy
Jules Cohen
Roland Elliott
Read Lovs
Joseph L. Lichter
Sidney Liskofsky
Thomas F. Mulholland
Ruth Z. Murphy
Charlotte Owen
Walter W Vaughn

Missing Ann Petluck
Cordelia Cox

5 students

Boston to N.Y.	8.53.
N.Y to Boston	8.53
	$17.06
Taxi - Boston	2.00
Hotel	11.00
Meals (G.	6.00
meals N.Y	3.00
	$39.06

Dear Miss O'Connor –
you left + I had no
chance to say good
bye to you before I
left for my vacation –
I am starting early
Friday to drive to
Canada –
Sorry, I did not
speak to you before
I go – will be back July 13 –
Best wishes to you –
do not work too hard –

Affectionately,

Olga

Thursday June 24 –

Returned to Office
Came in on 10.15 arr. circa 11
63 Clients

E. L. Burr

Haymes Complied With Law on Trip to Sing in Hawaii

LOS ANGELES, June 23 (AP)—A former official of the United States Immigration Service testified today that Argentine-born Dick Haymes complied with the law before taking the trip to Hawaii that caused him all his deportation grief.

Richard Cody, now an attorney but formerly a supervising inspector in the entry and departure section of the Immigration Service, told of a visit Haymes made to his office in 1953. Haymes was there for the purpose of filling out a duplicate alien registration receipt.

At the crooner's reopened deportation hearing, Cody testified:

"Mr. Haymes told me that he planned to take a singing engagement in Hawaii, and he asked me if this document (the duplicate receipt) was all he needed to go to Hawaii. I told him 'you don't need anything else. This receipt meets the documentary requirements of the law.'"

Cody also repeated testimony that he previously had given by affidavit that he was instructed not to warn Haymes that his signing of a draft exemption waiver might have some effect on his reentry from Hawaii.

Friday, June 25, 1954

50 clients
A very warm day.

Came in on 10.15- arr. circa 11.

OSH Toronto
CJ vac
FL vac

Mr. Quinlan called
Sent letter to Helen Alpert
Wrote letter to Ruth Murphy.

EBL vac-

Saturday, June 26, 1954

Sunday, June 27, 1954

Monday, June 28, 1954

Last day for appearance and answer in Supreme Judicial and Superior Courts.

Came in on 10.15
signed letter to Ruth Murphy
Alice Cope
T. Robitscher.

Tel. Knight.

dictated & signed letter to Bell & Knight re upgrading.

C.J. } returned from Vac.
F.L. }

EBL } vac..
OSH }

Went to office 4-5
Returned at 6.

55 clients

Tuesday, June 29, 1954

48 clients

0211 vac
EBL vac

60 clients
~~6 Cvac~~
OSH vac
EBL vac

Thursday, July 1, 1954

Members of the Bar should make inquiry at Clerk's office relative to Superior Civil Court sittings with Juries at Boston during July.

Last day for claiming Jury trial in June entries.

63 clients
O C vac
O H vac

40 clients
0 Cvac
0 SH vac

Saturday, July 3, 1954

Independence Day. Legal holiday.

Monday, July 5, 1954

Celebrated as a legal holiday. See July 4th.

holiday

Tuesday, July 6, 1954

Entry Day.

Superior Civil Court sitting without Juries at Worcester (motions).

Superior Criminal Court sitting at Boston.

8 clients
OC vac
CSH vac
CBD vac

Wednesday, July 7, 1954

74 clients
OC vac
OH vac
CB vac

7 clients

OC rac
OH rac
CBA rac

Friday, July 9, 1954

73 clients

OS1 vac
OC vac
CB2 vac

Sunday, July 11, 1954

Monday, July 12, 1954

Superior Civil Court sitting without Juries at Pittsfield.
Superior Criminal Court sitting at Pittsfield.

OC pet from VAC.
left at 4 for Rita
Took 5:30 train

OSK vac
OC pet from vac
CBD vac
MSK vac
T.K.T. vac

65 clients

Tuesday, July 13, 1954

Miss Katherine Toll
Resettlement Program
Diocesan House
1 Joy St
arr. 12.45. stayed
until 1.

lunch 1.15 – 1.45
Mr Kimball – 2
back at office 2.30

Mr. Gilpatrick called
re Angela.

Mr. Oliveto re Mrs. C.

"To the Editor of The Post:

"Sir—Can you tell me how many Canadian-born persons are now living in Massachusetts? How many Italian-born? How many Portuguese-born? It it true that more persons born in Portugal live in Massachusetts than other of the United States?

According to the census of 1950 there are 192,514 Canadian born persons living in Massachusetts, 101,548 Italian-born and 20,042 Portuguese-born. There are more Portuguese-born persons living in Massachusetts than in any other State. California is second among the States in Portuguese-born, with 15,124. All told there are 54,337 Portuguese-born persons living in the United States.

Vac. T.K.T
CBD.
MSR.

63 clients.

arr. 10.15
left 4.35.

arr. 10.15. very hot day.
CBD. vac.
MSR vac.
JKT vac
EBL - domestic.

60 client

Thursday, July 15, 1954

Bchents

T.K.T.V
MSR ✓
CBD ✓

59 clients.

Tom Pappas phoned re Mrs. Sutton.

Talked to Mrs. Lane on phone.

TKT ✓
MSR ✓
CBD ✓

Dr Epsleen 11

Saturday, July 17, 1954

Quotas mortgaged as of June - May 1954

Albania	1957
Bulgaria	1964
China	1965
Chinese	1990
Czechoslovakia	1959
Danzig	1961
Estonia	2146
Greece	2016
Hungary	1990
Iran	1956
Japan	1957
Latvia	2274
Lithuania	2090
Philippines	1958
Poland	2000
Rumania	2020
Spain	1962
Trieste	1958
Turkey	1964
USSR	1981
Yugoslavia	2015

Monday, July 19, 1954

Vac
MJR
CJ
MM
Olga in all day - Nurse, Nurse dropped dead Sun P.M.

VCC MM
CJ
MJR
FL

58 clients

51 clients

lunched with Mildred
a Olga - funeral & niece
vac MM
C &
MSR

Lovely day
John Michael Tony Evelyn at R.
for lobster
452 train

Wednesday, July 21, 1954

Very muggy dark day. m.T.L

73 clients
Voc mm
O.S.
F.L
V.M.
Mr
J. Orgo

Use MM
C
FL
VM
MSR
olga a

54 clients

AWO as notary public Confirmed July 22 1954

Friday, July 23, 1954

43 clients.

Mr. Cole of Lawrence re study of f. 6 in Lawrence

Olga returns.

Vac MM.
C
F.
V.M
MSR

The Story of Jesus
Theodore Parker Ferris
1953

Sunday, July 25, 1954

Vacation

E.B.Lavoie

Week of July 26
c/o Mrs.Joseph Gallagher
4 Johnson Street
Newburyport,Mass.
Telephone Newburyport 1336M

Week of August 2
47 Dudley Street
New Bedford,Mass.
Telephone - New Bedford 3-5553

If you want anything, don't hesitate to call

Last day for appearance and answer in Supreme Judicial and Superior Courts.

Vac.
F.L
M.M.
V.M.
E.BL.

out ill F.Q.

lunch with M&M: T.L here.

Mgt. Kelly called

Mr. Gilpatrick called.

58 absente

Tuesday, July 27, 1954

Vac RBL
FL
MM
V.M

60 clients.

Very muggy day.

Very muggy day - rain at night.

Vac. EBL
FL
M.M
J.M.
a ill AQ
a ill MSR - am

45 cents.

Dr. Barstow - 3

Thursday, July 29, 1954

Went to State House to take the three oaths necessary for Notary Public. Paid $7 to Miss Hynes.

Telephoned Angela

On vac EBL
F.L
M.M
V.M.

T.L in.

56 clients

Friday, July 30, 1954

42 clients.
10.15
4.30.
Handle 11.30-1

Saturday, July 31, 1954

Sunday, August 1, 1954

Monday, August 2, 1954

Entry Day.

A Justice of the Supreme Judicial Court will attend at the Court House in Springfield to hear all matters in equity and otherwise, pending in the counties of Berkshire, Franklin, Hampden and Hampshire, which may be heard and determined at chambers.

Superior Criminal Court sitting at Boston.

INFORMATION relative to any PRE-TRIAL CALL OF LIST OF JURY CASES in SUFFOLK COUNTY should be obtained by making inquiry at the office of the Clerk of Court.

63 clients
Angela Q a

OC. 10.15 - 4.30

J.L. in.

V.M. set vac
F.L set vac
on vac. M.M.
E.B.L set vac.

47 clients

Angela is ill

MM - vac

Lunch Tsai

Wednesday, August 4, 1954

62 clients.

Lunch John.

Angela ill

Vac MM.

Thursday, August 5, 1954

Last day for claiming Jury trial in July entries.

Angela a ill.
MM ret. from vac

53 clients

Friday, August 6, 1954

Angela ill

Richard's party - 4.30 to ami

45 clients

Allen — Cong. Rec.

Sunday, August 8, 1954

THEO TATTAN

TILTON STREET

SEABROOK BEACH, N.H.

Monday, August 9, 1954

Superior Criminal Court sitting at Fitchburg.

Mark cases for trial at the next sittings of the Superior Civil Court, without Juries at Cambridge, Dedham, Salem and Worcester.

Millie a ill
TKT vac.
CJ vac
52 checks.

AW. & C left at 4.15 for 4.45 train to New York – very very rainy day.

Mrs. Segal called & spoke to A. Q only something about two cards.

Tuesday, August 10, 1954

Last day for entering cases for argument at the September sitting of the Supreme Judicial Court at Pittsfield.

Off in New York for meeting of organizing committee for American Conference on Immigration at 3.
Meeting held in Ruth Murphy's father's office at 509 Madison Ave. Those present:

Ruth Murphy
Ruth Lerner
Roland Elliott
Bernard
Read Lewis
Helen Campbell
Florence Cassidy
John Mulholland.
Charlotte Owen
Joseph H. Lichten
Sol Rabkin
Ann Petluck.

Voting on slate for Oct. meeting.

Came home on 6 o'clock train
Stayed at Bellevue
8.53 to N.Y
8.53 ret.
Taxi Boston $2.
Taxis N.Y. $3
Hotel N.Y. 8.42
Boston 9.00.

Wednesday, August 11, 1954

Last day for entering cases for argument at the September sitting of the Supreme Judicial Court at Northampton.

TKT. vac

Oc. at office.

Thursday, August 12, 1954

Last day for entering cases for argument at the September sitting of the Supreme Judicial Court at Springfield.

OC at office

48 absents
TKT vac

TKT vac -

Runs from Kennedy Memorial here.

Talked to Dr Cubelis

43 clients

Saturday, August 14, 1954

Sunday, August 15, 1954

Monday, August 16, 1954

Last day for entering cases for argument at the September sitting of the Supreme Judicial Court at Worcester.

Mark cases for trial at the next sittings of the Superior Civil Court, without Juries at Greenfield, Lawrence and Plymouth.

58 clients Books. Trans Neumann

J.K. Trac
F.K. Trac

53 clients
F. Musmanno

MSR a at Mawsey & Ear

J.K.T. vac
F.L. vac

Wednesday, August 18, 1954

T.K.T. vac

MSRa - Massage y Eac.

F. Muemann
finished
pd. him $16 bookcases.

T.K.T. vac
F.L. vac

Talked to Mrs. Gardner
46 cases

MSR a Mass Eye & Ear.

Mrs. Sutton confirmed by the Council.

T.K.T. vac
F.f. vac

E.B.L. } after 5 working on budget
A.Q. }
also MVC left at 7.30
left E.B.L here

Mrs. Early followed

43 clients

Friday, August 20, 1954

T.K.T. vac.

F. Kirk

Marjorie Reynolds operated on budget

sent to 200 Newbury St

Mrs. Early phoned DPC

Miss Hess phoned DPC

58 clients

Skeleton force at (2)?

Celler - Cong. Record Aug 19.
p. 14365.

re S. 2862 to provide relief for sheep raising industry.

"I want the House to understand that we will have passed three so-called sheep herder bills with this bill before us. Those bills permitted entrance to USA of 1075 Basque sheepherders. The 1075 included this third bill, the instant bill which involves 350 sheepherders. We have passed in addition 80 private sheepherder bills, making a total of 1,155 sheepherders.

The Spanish quota is only 250 and because we have admitted so many sheep herders and subtracted one quota number for each sheep herder admitted, the Spanish quota is mortgaged for 15 years. The mortgage is for 507

Sunday, August 22, 1954

Monday, August 23, 1954

Last day for appearance and answer in Supreme Judicial and Superior Courts.

Last day for entering cases for argument at the October sitting of the Supreme Judicial Court at Boston.

C. L. Lane.

Walter Burnziger phoned. Read letter from Pitt

T. L. at from vac
MSR a - illness
CBDa — illness
T.K.T. vac
E.B.L. vac

60 clients

Tuesday, August 24, 1954

MSR a ill
T.KK vac
MM a vac
J. M. ill
EBL vac

H5 clients

Mr. Kelpalick

V. Mil
EBL vac
MSR ill
TKT vac
MM vac.

35 chuck

skeleton at 12
CBD home - took
skeleton
all others stayed

19 after 12.

Thursday, August 26, 1954

V.M.a
MSRa

TKT vac
EBL vac.

Approvals of petitions:
MM III
C J ~~IIII~~ II
TKT ~~IIII~~
EBL II
OSH II

48 clients

45

Friday, August 27, 1954

Dr. Epstine - injected toe.
Cancelled appt with John.

V. M absent ill
MSR absent ill
T. KT vac.
EB & vac.

H Gelwicks

Saturday, August 28, 1954

Sunday, August 29, 1954

Monday, August 30, 1954

Mark cases for trial at the next sitting of the Superior Civil Court, without Juries at Fall River.

63 cases

Exhibit from Use Docket

Tuesday, August 31, 1954

Last day for filing briefs for parties entering cases to be heard at September sitting of the Supreme Judicial Court at Pittsfield.

Mark cases for trial at the next sitting of the Superior Civil Court, without Juries at Edgartown.

The Inventory

25 sheets

Closed at 3

Saint CBK home earlier
MM left area 7.
MJR - went to hospital PM.

Wednesday, September 1, 1954

Last day for filing briefs for parties entering cases to be heard at September sitting of the Supreme Judicial Court at Northampton.

Members of the Bar should make inquiry at the Clerk's office relative to sittings of the Superior Court for Civil business in Suffolk County during September.

65 clients.

Thursday, September 2, 1954

Last day for filing briefs for parties entering cases to be heard at September sitting of the Supreme Judicial Court at Springfield.

Last day for claiming Jury trial in August entries.

Walter Buringer phoned.

55 clients
T.K.T. vac.
C.J. a am ill.

Friday, September 3, 1954

56 clients.
10.15 --- 4.30 oc
T.K.T. vac.

T.K.T. vac.

Mrs. McGillicuddy

HINGHAM, Mass., Sept. 3 (AP). —Dr. Helen I. McGillicudy, eighty-two, who served as a physician with the Army in the Spanish-American War, died last night at her home. She was the widow of Dr. Cornelius J. McGillicuddy, with whom she served in public health work in the Panama Canal Zone.

Active for many years in Massachusetts political and fraternal affairs, she was acting chairman of the Democratic state committee in 1934, and in 1924, and was first woman chief ranger of the Massachusetts Catholic Order of Foresters. She was graduated from Women's Medical College in Philadelphia, and the Harvard School of Public Health. Surviving is a daughter, Mrs. Mary Argyriodis.

WOMAN ARMY MEDIC DIES

Dr. Helen I. McGillicuddy, 82, Served in War With Spain

HINGHAM, Mass., Sept. 3 (AP) —Dr. Helen I. McGillicuddy, who served as a physician with the Army in the Spanish-American War, died last night at her home. Her age was 82.

She was the widow of Dr. Cornelius J. McGillicuddy, with whom she served in public health work in the Panama Canal Zone.

She was acting chairman of the Democratic State Committee in 1924 and in 1934. She was the first woman to become chief ranger of the Massachusetts Catholic Order of Foresters.

Dr. McGillicuddy was a graduate of Women's Medical College, Philadelphia, and the Harvard School of Public Health.

She leaves a daughter, Mrs. Mary Argyriodis.

CIVIC EDUCATION FOUNDATION
(Civic Education Project)
5 Chauncy Street, Cambridge 38, Massachusetts

We Are Moving Our Office!

On and after September 1, 1954, our new address will be

CENTER FOR EDUCATION IN CITIZENSHIP

TUFTS COLLEGE
Medford 55, Massachusetts

(Our new telephone number will be: PRospect 6-2100)

HENRY W. HOLMES
JOHN J. MAHONEY
Directors, Civic Education Project

Sunday, September 5, 1954

Labor Day. Legal holiday.

Parvelis, Panagiotis -- Pkg-ex VD. - ret. 8/31/54
see case for unworthy client!

Tuesday, September 7, 1954

Entry Day.

Superior Civil Court sitting without Juries at Cambridge, Dedham, Salem, Worcester (merits) and Worcester (motions).

Superior Criminal Court sitting at Boston, Dedham and Lowell.

Last day for filing briefs for parties entering cases to be heard at September sitting of the Supreme Judicial Court at Worcester.

Mark cases for trial at the next sittings of the Superior Civil Court, without Juries at Cambridge, Nantucket, Pittsfield, Plymouth and Worcester.

66 clients
awoc a Vac.

Allow a ½ day Vac.

60 clients

Thursday, September 9, 1954

68 clients

54 clients.
went home on
5:14

Saturday, September 11, 1954

Monday, September 13, 1954

Superior Civil Court sitting with Juries at Cambridge, Plymouth, Taunton and Salem.

Superior Civil Court sitting without Juries at Lawrence and Plymouth (motions).

Superior Civil and Criminal Court sitting at Greenfield.

Superior Criminal Court sitting at Springfield.

Last day for entering cases for argument at the October sitting of the Supreme Judicial Court at Taunton.

Last day for filing briefs for parties entering cases to be heard at October sitting of the Supreme Judicial Court at Boston.

Mark cases for trial at the next sitting of the Superior Civil Court, without Juries at Barnstable.

Ol gov. area 3. Clients 60
Board meeting "
Mr. Lyons
Mr. Sullivan
Mr. Langrock
Mr. Bassett

Left for 7 o'clock train

Angela at hospital

Tuesday, September 14, 1954

Last day for filing briefs for parties other than those entering cases to be heard at September sitting of the Supreme Judicial Court at Pittsfield.

OB - absent business
60 clients
Angela at hosp

Wednesday, September 15, 1954

Last day for filing briefs for parties other than those entering cases to be heard at September sitting of the Supreme Judicial Court at Northampton.

Last day for filing reply briefs (if any) in cases to be heard at September sittings of the Supreme Judicial Court at Northampton and Pittsfield.

OC comes in on 12:10
talked to Salfalier re A.Q.

84 Helmuts

Talked to Mr. Knight re A.Q.

Talked to Bob Segal -- appt 9/21/54 at 4 30

Angela at hosp

Thursday, September 16, 1954

Last day for filing briefs for parties other than those entering cases to be heard at September sitting of the Supreme Judicial Court at Springfield.

arr 8.40 – left for 5.32

lunched with Mildred

Meeting with Mr. Landry's Committee at U.C.C. at 9.30 – lasted until 11.30

Angela at hosp

Friday, September 17, 1954

Mr. Hagh came for furnace in am
Mrs. Regault

Came in am 10.15

Meeting with staff at 2.15 - 3.15

Angie Quinn at hospital

49
clients

Sunday, September 19, 1954

Monday, September 20, 1954

United States District Court. Beginning of term at Boston.

Superior Criminal Court sitting at Lawrence.

Last day for entering cases for argument at the November sitting of the Supreme Judicial Court at Boston.

Last day for filing briefs for parties other than those entering cases to be heard at September sitting of the Supreme Judicial Court at Worcester.

Mark cases for trial at the next sitting of the Superior Civil Court, without Juries at Northampton.

A. Q at hospital

OC came in late ill.
W.B. called re appt State House.
Called Bot legal - re Chairman of Conf Soc. Wk.

75 clients

CBDa

Tuesday, September 21, 1954

United States District Court. Special Term begins at Worcester.
Supreme Judicial Court, full court sitting for hearings at Pittsfield.

Ot arr. at 12. – dentist 65 clients

spoke for Jewish Community Council at 4[3]

Mrs. Amb. re citizenship defective child.

Angela Quercia at hospital

CBDu

Returned to office & worked until 6.30
mostly routine letters.

Wednesday, September 22, 1954

Supreme Judicial Court, full court sitting for hearings at Northampton.

Last day for filing reply briefs (if any) in cases to be heard at September sittings of the Supreme Judicial Court at Springfield and Worcester.

OC At home all day

68 clients

CBDa

Angela A.

Thursday, September 23, 1954

Supreme Judicial Court, full court sitting for hearings at Springfield.

arr. circa 10

C.B.Da.

Miss L. in

lunched with Mildred

Miss Marinakis re Greek orphans

62 clients

Angela a

Friday, September 24, 1954

41 Minute

Saturday, September 25, 1954

Monday, September 27, 1954

Superior Civil Court sitting without Juries at Fall River.

Supreme Judical Court, full court sitting for hearings at Worcester.

Last day for appearance and answer in Supreme Judicial and Superior Courts.

Last day for filing briefs for parties other than those entering cases to be heard at October sitting of the Supreme Judicial Court at Boston.

Came on my #15
went to Northeastern
[illegible]
home on 5.14

C B Ro — 4pm C/ Rec

55 clients
Angelo a

I fell on waxed floor circa 9.15 a.m.
Fell on right side, face up, unconscious
Spent am at State House

Tuesday, September 28, 1954

Superior Civil and Criminal Court sitting at Edgartown.

61 clients

Angelo A.

Wednesday, September 29, 1954

Last day for filing reply briefs (if any) in cases to be heard at October sitting of the Supreme Judicial Court at Boston.

52 cheats
Angela a

Complete

Friday, October 1, 1954

No staff meeting

42 clients

Kay Toll called re
Lutherans

Angela a

Sunday, October 3, 1954

Monday, October 4, 1954

A.Q.a
E.B.L.V.

Entry Day.

Supreme Court of the United States convenes at Washington, D. C.

Supreme Judicial Court, full court sitting for hearings at Boston.

Superior Civil Court sitting with Juries at Boston, Cambridge, Dedham, Fall River, Lowell and Salem.

Superior Civil Court sitting without Juries at Cambridge, Pittsfield, Plymouth, Plymouth, (motions) and Worcester (motions).

Superior Criminal Court sitting at Boston, Cambridge and Worcester.

Last day for filing briefs for parties entering cases to be heard at October sitting of the Supreme Judicial Court at Taunton.

Mark cases for trial at the next sittings of the Superior Civil Court, without Juries at Brockton, Cambridge, Fall River and Worcester.

OC-9.

At long last the Trappistines appeared - driven by T.K.T. & Marjorie's chauffeur. Had lunch in my office.

Went to Dr. V. at 11.30. Sarp OK.

Mrs. Segal phoned. One of her daughters was ill last night so she can't come to Bd. meeting. Agreed that I should phone to call it off. Dziadosz & Desmond were not coming. I phoned Mrs. Sullon & Mrs L. Sent a telegram to Beaumin. C. J said she'd phone Sepuchal.

65 clients

A.Q.a
E.B.L.V.

Tuesday, October 5, 1954

United States Court of Appeals for the First Circuit, sitting for hearings at Boston.

Superior Civil and Criminal Court sitting at Nantucket.

A.Q.a
EBL✓

Nantucket - Miss Rossonde at 9
Called on Carey 9.45
At office 11
C.P. here
Town Clerk Natick called re booklet.

Newcomes slips assigned

McM.	21 - all Italians
MSR	20
OSU	9
C.J.	6
T.K.T.	11
T.L.	16
EBL	9

Oscar Toye phoned
Mrs. Sarkisian phoned.

Mrs Curran McAuliffe from Norwood re citizenship inf

Town Clerk Natick.
64 clients.

OC came in 9/1.
arr. circa 10.
Permanent with
Rita 2.45-6.15.

Mrs. Langone in.

Wrote
Sent letter W.D
Oscar Toye's data sent.

A.Q a
EBLV
~~F.L. holiday~~

62 clients.

Thursday, October 7, 1954

Last day for claiming Jury trial in September entries.

Invoiced
with Medical.

F.L. Y.P.
EBL vac
AQ a.

6 7 clients

48 clients

lunched with Mildred at 1.30
left at 4 for Union

CBL vac
A Q e

Wrote the A.B

Saturday, October 9, 1954

Sunday, October 10, 1954

Monday, October 11, 1954

Superior Civil Court sitting with Juries at Pittsfield.

Superior Civil and Criminal Court sitting at Barnstable.

Superior Criminal Court sitting at Plymouth.

Last day for filing briefs for parties entering cases to be heard at November sitting of the Supreme Judicial Court at Boston.

E.B.L vac-
A.Q a
R.B.D a-all

53 checks

Tuesday, October 12, 1954

Columbus Day. Legal holiday.

Wednesday, October 13, 1954

61 · clients ·

D·C came in on P. 34

Meeting on budget scheduled. Went to State House. It had been post poned to Friday. No notice sent me. Tel. 200 Newbury. said notice sent.

Mrs. Langone in circa noon.

MM. two cases re Gallozzi - gave him him $80 in 1952 to fill out petitions for bro. & sister. Nothing done - not even petitions filled. Returned $20 to them.

EBL ret. from vac
OSK vac.
MSR vac.
RQ a

Thursday, October 14, 1954

Last day for marking cases for trial at the next *nisi prius* sitting of the Supreme Judicial Court at Cambridge.

49 clients

Friday, October 15, 1954

Hurricane Hazel

Went to #409 Hale House on budget

42 clients

Sunday, October 17, 1954

Monday, October 18, 1954

Superior Civil and Criminal Court sitting at Northampton.

Last day for filing briefs for parties other than those entering cases to be heard at October sitting of the Supreme Judicial Court at Taunton.

Tuesday, October 19, 1954

Supreme Judicial Court, *nisi prius* sitting at Cambridge.

7 / clients

IMPORTANT

The publishers of the Massachusetts Lawyers Diary earnestly endeavor each year to secure accuracy in the listing of attorneys' names and addresses in the Directory in the back of the volume.

In this connection it will be most helpful if changes of address or personnel in your office that have occured in the past twelve months, are communicated to us.

BEFORE NOVEMBER 1ST.

For your convenience, a form of notification is printed below.

THE STANDARD DIARY COMPANY

Tear out here

*Date*_____

THE STANDARD DIARY COMPANY

122 East 23rd Street

New York 10, New York

I am a practicing attorney in Massachusetts. Please list me as follows in the Massachusetts Lawyers Diary for 1955.

Name

City or town

Street address

Check here if you are a Notary ☐

Wednesday, October 20, 1954

Last day for filing reply briefs (if any) in cases to be heard at October sitting of the Supreme Judicial Court at Taunton.

60 clients

Thursday, October 21, 1954

57 clients
OC in NY

51 clouds

Saturday, October 23, 1954

Spoke for Baltic American Society at 3. P. M.

Came in on 1^00 train arr. Boston 1.47.
Came to office
Dictated affidavit on Robitscher.

Went home on 6 o'clock train.

Monday, October 25, 1954

Supreme Judicial Court, full court sitting for hearings at Taunton.

Superior Civil Court sitting with Juries at Springfield.

Last day for appearance and answer in Supreme Judicial and Superior Courts.

Last day for entering cases for argument at the December sitting of the Supreme Judicial Court at Boston.

Last day for filing briefs for parties other than those entering cases to be heard at November sitting of the Supreme Judicial Court at Boston.

60 clients
0 Out office
Angela returned
Rita
home on 7-

Meeting of Committee on Foreign Born here.
Lasted from 11- 12·15
lunched Mildred.

Worked all P.M on Mother M's book.

52 clients.

Wednesday, October 27, 1954

Last day for filing reply briefs (if any) in cases to be heard at November sitting of the Supreme Judicial Court at Boston.

Mother M's book
mailed
today.

65 cents

Thursday, October 28, 1954

Last day for marking cases for trial at the next *nisi prius* sitting of the Supreme Judicial Court at Salem.

54 clients

Friday, October 29, 1954

43 clients

Staff meeting at 2.

Telephoned Mr. Micocci
Mr. Larkin at Washington

Call from Lane's secretary.

, NOVEMBER 1, 1954.

present sources of in-

the city's request
's in aid of its
deprive up-
school
that
ool
of
s-
to
er
rt-
ty
id,
p-
us
nk
ice
nd
ny
on.
he
ct
ib-
nt
nt
W.
n-
nt,
t-
He

ALIENS TO SEE PRESIDENT

Group Is Among 50,000 Who Will Become Citizens Nov. 11

WASHINGTON, Oct. 30 (AP)—The White House said Saturday President Eisenhower would greet personally a score or more "typical applicants" for naturalization here Nov. 9 to dramatize mass citizenship ceremonies throughout the nation two days later.

Plans for the swearing-in ceremonies, during which 50,000 or more eligible aliens are to become United States citizens, had been announced earlier. They will be held on Nov. 11, which Congress this year changed from Armistice Day to Veterans Day.

The White House press secretary, James C. Hagerty, said that among the foreign-born taking part would be thousands who served in United States forces in World War II and the Korean war and others who had escaped through the Iron Curtain.

As examples of the numbers to be naturalized, he added that the citizenship oath will be given to 8,000 in Manhattan and the Bronx, New York, at a ceremony in the Polo Grounds, and 6,500 in Brooklyn, Queens and Long Island, at Ebbets Field.

Monday, November 1, 1954

Entry Day.

Supreme Judicial Court, full court sitting for hearings at Boston.

Superior Civil Court sitting with Juries at Lawrence and Worcester.

Superior Civil Court sitting without Juries at Brockton, Brockton (motions), Cambridge, Fall River, Worcester (merits) and Worcester (motions).

Superior Criminal Court sitting at Boston, Cambridge and Fall River.

64 clients
T.K.T. a
CBD a

Board meeting 4.30-5.30
" left 5.45
I left 6.

Confession at Paulist Chapel

Tuesday, November 2, 1954

United States Court of Appeals for the First Circuit, sitting for hearings at Boston.

Supreme Judicial Court, *nisi prius* sitting at Salem.

60 clients

OC came in at 1
left at 4

Dr. Sidney Cohen re prospective marriage

Came in at 11
spoke in evening at
Mr. Carter's class

Took 9.55 home
arr. 19 hours since 11

65 minutes

Thursday, November 4, 1954

Last day for marking cases for trial at the next *nisi prius* sitting of the Supreme Judicial Court at New Bedford.

Last day for claiming Jury trial in October entries.

Came to at 10.15
met ff Harvard Crimson [illegible] 1.35

Saw Mr Rubin B'Nai Beth at 4
home 5.32

65 clients

Came in on 10:15
arr. 11:15

4 students

Saturday, November 6, 1954

Sunday, November 7, 1954

Monday, November 8, 1954

Superior Civil Court sitting with Juries at Brockton.

Mark cases for trial at the next sittings of the Superior Civil Court, without Juries at Cambridge, Dedham, Salem and Worcester.

The Irish witness admitted to citizenship 43 clients
Theo & Marjorie out all day with them.

Family Service called re case.
I was late (11 a.m.) due to furnace.
lunched Mildred
Mrs. Bardescu called circa 5.
Took 7 o'clock train. Finished letter to Ennis

Tuesday, November 9, 1954

Supreme Judicial Court, *nisi prius* sitting at New Bedford.

Came in at 11.15 furnace.

Kay Toll.

60 clients
corrected 69 "

Wednesday, November 10, 1954

Mrs. Millston
from Tolstoi
Foundation -
lunch

Msgr. Lally called

48 clients

C) and
C) B) a

Armistice Day. Legal holiday.

at home

Friday, November 12, 1954

Called Mrs Rally
Came in on 10.15
Revised permanent.
T.L in all day.

72 charts

C J. vac?
C130a

Mr. Rossiter

Worked on statistics 3 hr.

Sunday, November 14, 1954

Last day for filing briefs for parties entering cases to be heard at December sitting of the Supreme Judicial Court at Boston.

Came in on 8.20
Went to Statler for
my ticket. $128.37.
American Air lines —
11-22-54 Flight 303 from Logan Air port Tuesday noon
reaches N.Y. La Guardia 1.30
and leaves for Nashville flight 117
11-26-54 leaves Nashville 11.45 am flight 208
reaches N.Y. 5.45
N.Y. to Boston flight 520 reach Boston 6.50

F. L. a
C B D. a

Bal. c
Left = 1 4 for N.Y.

Tuesday, November 16, 1954

New York A.M.E.
Office - 5 PM

5 Tickets

JLa

72 clients
Mr. Wheeler
Dr. Epstein
Mr. Remington
Mrs. Berlyn.

Thursday, November 18, 1954

50 clients

5 students

Saturday, November 20, 1954

Monday, November 22, 1954

Last day for entering cases for argument at the January sitting of the Supreme Judicial Court at Boston.

Last day for appearance and answer in Supreme Judicial and Superior Courts.

AUBC - vacation
Nashville

69 clients

AW.OC - vacation · Nashville

Wednesday, November 24, 1954

CBC
vacation
Nashville

40 clients

Thanksgiving Day. Legal holiday.

holiday

Friday, November 26, 1954

Vacation - Nashville

50 cents

Sunday, November 28, 1954

Monday, November 29, 1954

Last day for filing briefs for parties other than those entering cases to be heard at December sitting of the Supreme Judicial Court at Boston.

Mark cases for trial at the next sitting of the Superior Civil Court, without Juries at New Bedford.

OC Ret. to office -- came in on 10.15 and 11 funeral - M.H.M.

9/10 Boston City News.

F.A.R.

Tuesday, November 30, 1954

Saw man from Personnel - Simon O'Connell's office re Angela Quinn - ans. 1 PM
→ should be 1st 12

CB Da - El

Simon O'Connell phoned

#5 - Amvets

Committee on Foreign Born
Walter Bieringer.

5 clients

5 Ra

Last day for filing reply briefs (if any) in cases to be heard at December sitting of the Supreme Judicial Court at Boston.

CBDa A

I telephoned Miss Haviland Dr re meeting

Annette Dreshfield called
Helen Alpert called.

Mr. Landry U.C.S phoned. The Childrens Agencies decided that it would be best to have one agency designated to handle the orphan program. ∴ the Childrens Aid, Walnut St. Boston is the selected agency. Miss Letizia De Virgilio is the Social Worker

89 clients

Thursday, December 2, 1954

Last day for claiming Jury trial in November entries.

C.B.D. a. Al
M.M. a. va.
Depositions
for Paul
T.K.S. hearing

Mrs. Day phoned
Mrs. McDonald phoned
Miss Pulling phoned
Miss Tate phoned

Meeting A.I.C. in N.Y. I did not go.
Mrole Bruce Pub Co.

Simon O'Connell phoned twice

54 clients

Transferred - Quinlan - Philadelphia
Geary - Miami
Wilson - Buffalo
Bouchard - New York.

Mrs. Lane called re Helen Prochazka.
school - Chapel Hill - 327 Lexington St. Waltham
home c/o J.P. Lane - 92 South Ave Weston
father Adolf Prochazka 1916 17th St. N.W. Washington D.C.
status adjusted 7/18/63 0152 - No 110 - 1953 - filed
Aug 27 - 1953 - AR - -a - 7137628.

Went to Union for food
D. Epstein 1/3

60 clients
CB Da.

Saturday, December 4, 1954

Monday, December 6, 1954

Entry Day.

Supreme Judicial Court, full court sitting for hearings at Boston.

A Justice of the Supreme Judicial Court will attend at the Court House in Springfield to hear all matters in equity and otherwise, pending in the counties of Berkshire, Franklin, Hampden and Hampshire, which may be heard and determined at chambers.

Superior Civil Court sitting with Juries at New Bedford and Salem.

Superior Civil Court sitting without Juries at Cambridge, Dedham, Salem and Worcester (motions).

Superior Criminal Court sitting at Boston, Cambridge and Dedham.

Mark cases for trial at the next sittings of the Superior Civil Court, without Juries at Cambridge, Lawrence and Worcester.

.59 clients

Board meeting scheduled for Lawrence at 4 so I stayed at home for tea - etc. They did not come. Storm. Took Mr. Beaumier & his from Quincy & then the ladies thought it too stormy.

Mrs S. phoned "Forget it and call meeting for 13th

United States Court of Appeals for the First Circuit, sitting for hearings at Boston.

Came in on 10.15

6 7 clients

Very upset by accounts.
A & Rathe Chut - Ithink.

Telephoned Mr. Knight re order for paper. He says No

Rita at 4.45.

Wednesday, December 8, 1954

59 cents

came on 7.15
Mass @ 8.30
in office by 9.

International Institute
McCarran-Walter Act

No one there but Miss Haveland.
Also conferred with P.B. re UCS & the problems of I.I. returned to office circa 3.

G.L.a.

Came in on 7.15
Wrote letter to Flannery re citizenship
Went to Statler for meeting

Refugees in 1954 — Parlors D & E

Presiding: ROBERT SEGAL, Executive Director, Jewish Community Council of Metropolitan Boston

Speaker: SCOTT McLEOD, Administrator, Bureau of Security, Consular Affairs and Personnel, Department of State, Washington, D.C.

Boehm

Flood

Antonio Mucocci appeared vice McLeod.
At door --- Jane Day and James Quirlan.
At Bkfst - Kay Poel W. B + A. M.
At meeting - TKT. MSM EBL OSM - FL + Ca - ill.
a good many of Committee present.
Mrs McHugh of Diocese OMNI present
Luncheon at Harvard Club --- Col. Sherwood
Rev Tyler
Rev. Neblett
Jane Day
Helen Alpert
Rabbi from Baptist
Goldman
Mucocci
Mrs. McHugh

Friday, December 10, 1954

Came in on 10.15

Staff meeting at 2.

60 client

[illegible]

Data on Assurances up to 12-15-54

38 tourns — sponsors from

78 assurances filled out prior July 1, 54
108 " " " since " "
186

Workers filled out

IKT	33 + 26	= 59 + 3 = 72
MM	23 + 13	46
EBL	21 + 15	36
OSK	5 + 9	14
JL	8 + 6	14
CBD	2	2
	161 + 7	254 + 26

Ital.	70 + 16	86 + 1 = 87
Greek	32 + 36	68 + 1 = 69
Polish	3 + 2 + 1	6
Latin	2 + 6 + 1	9
Arm	1 + 1	2
Chinese	1 + 5	6
Kanping	1	1
Yugoslav	- 2	2
Ukrainian	1	1
Lithuan	5	5
Lebanon	2	2
Russian	1	1

Bymonth

Jan 54	8
Feb	19
Mar	21
Apr	10
May	9
June	10
July	6
Aug	12
Sept	24
Oct	14 + 4 = 18
Nov	22
Dec	32

Sunday, December 12, 1954

I discussed with her the possibilities of cancelling the Board meeting. Decided to let it ride.

Mr. Beaumier phoned.
He wishes to go to Lawrence. Weather of no importance. He has a good car of snow tires & could go in any weather. Will go anytime Board desires to go.

OK for pulling Merry Christmas on bulletin board.

He had 3 meetings today & was glad to lop off this one.

I phoned Mrs Sutton.
OK to go to Lawrence. Better postpone until spring.

I phoned the Commissioner — no meeting

No word for Dziadosz and Sepulchal.

Last day for filing briefs for parties entering cases to be heard at January sitting of the Supreme Judicial Court at Boston.

Mark cases for trial at the next sittings of the Superior Civil Court, without Juries at Greenfield and Salem.

62 clients.

Came in on 10.15 - did not arrive until 11.30

Mrs. Segal had phoned that she could not attend meeting because of illness of daughter. She wanted Angela to call her back to take dictation on points she wished Board to consider.

I phoned her at Sharon 587 --- line busy & then "They do not answer" Call Ca 6-0741 and they first said no such phone - then no answer.

I finally reached her at Sharon 587. She wanted the Board to decide

(1) Whether they wished to visit Lawrence office regardless of weather - going by train if necessary or whether they should postpone visit until Spring.

(2) Did the Board wish to have a message put on the bulletin board wishing Merry Christmas to clients.

Tuesday, December 14, 1954

United States District Court. Special Term begins at Springfield.

54 clients

Called Washington
& talked to Mr Larkin

Came in on 10.15 arrived circa
11.30

Made appt Mr. Jacks.
Mailed on stat. for assurance

10 clients

Thursday, December 16, 1954

56 clients

Visited Laurence office - arrived
circa 10.15 left 11.45 -
In that time no client - no telephone
Slenog absent -- funeral in family.

75 late registration consists of
address cards slipped thru door & mailed
by office to #608

46 clients

Saturday, December 18, 1954

Monday, December 20, 1954

Got in circa 11.
Lunch with M.H.M. circa 1.30
T.L. here -

I wrote letter to Donohue on case &
then took P.M off.

Back at office 4.30
left for 5.35 - no keys
returned - left for 7 o'clock train

4 7 clients

Kay Toll - twice

O'Donnell Boston City News $5.

21 clients

OC absent sick leave

Wednesday, December 22, 1954

arrived 11.30. train late.

H/clients.

arr. 10

30 clients

T.L. here

K.T. called.

Friday, December 24, 1954

12 clients

Skeleton

C. J. abs. am. clues.

Miss Levy
Mrs. Morkel.
Miss O'Connor
We closed at 4.

Last client: 12.10

9 clients before 12
3 clients after 12

12 clients in all.

4. MM.
2 EBL
2 OSK
3 F.L
1 T.K.T.

Christmas Day. Legal holiday.

Sunday, December 26, 1954

Monday, December 27, 1954

Superior Civil Court sitting without Juries at New Bedford.

Last day for appearance and answer in Supreme Judicial and Superior Courts.

Last day for entering cases for argument at the February sitting of the Supreme Judicial Court at Boston.

Last day for filing briefs for parties others than those entering cases to be heard at January sitting of the Supreme Judicial Court at Boston.

Mark cases for trial at the next sitting of the Superior Civil Court, without Juries at Pittsfield.

50 clients

OC absent sick leave

Tuesday, December 28, 1954

6 7 cheits O. Cabent Alice

Wednesday, December 29, 1954

Last day for filing reply briefs (if any) in cases to be heard at January sitting of the Supreme Judicial Court at Boston.

52 clients.
OC absent illness

Thursday, December 30, 1954

~~of~~ clients
71

ab DC

Mr. Dunlap called
Miss Williams-
Immanuel

Skeleton --
C.J
Osh
bt
aa

Saturday, January 1, 1955

New Year's Day. Legal holiday.

Sunday, January 2, 1955

Monday, January 3, 1955

Entry Day.

Supreme Judicial Court, full court sitting for hearings at Boston.

Superior Civil Court sitting with Juries at Boston, Cambridge, Dedham, Fall River, Salem and Worcester.

Superior Civil Court sitting without Juries at Cambridge, Lawrence and Worcester (motions).

Superior Criminal Court sitting at Boston, Cambridge, Springfield and Worcester.

For Superior Court Sessions without Juries for Suffolk County, members of the Bar are referred to that County in the front of this Diary.

United States Court of Appeals for the First Circuit, sitting for hearings at Boston.

Wednesday, January 5, 1955

Thursday, January 6, 1955

Last day for claiming Jury trial in December entries.

Friday, January 7, 1955

Sunday, January 9, 1955

Monday, January 10, 1955

Superior Civil Court sitting without Juries at Salem.

Superior Civil and Criminal Court sitting at Greenfield.

Mark cases for trial at the next sittings of the Superior Civil Court, without Juries at Cambridge, Plymouth, Taunton and Worcester.

Tuesday, January 11, 1955

Thursday, January 13, 1955

Friday, January 14, 1955

Saturday, January 15, 1955

Monday, January 17, 1955

Superior Criminal Court sitting at Salem.

Last day for filing briefs for parties entering cases to be heard at February sitting of the Supreme Judicial Court at Boston.

January Cash Account

DATE		RECEIVED		PAID	

February Cash Account

DATE		RECEIVED		PAID	
	Pardon case - R. L. Nard F. L. Langworthy				

March Cash Account

DATE		RECEIVED		PAID	

April Cash Account

DATE		RECEIVED		PAID	

May Cash Account

DATE		RECEIVED		PAID	

June Cash Account

DATE		RECEIVED		PAID	

July Cash Account

DATE		RECEIVED		PAID	

August Cash Account

DATE		RECEIVED		PAID	

September Cash Account

DATE		RECEIVED		PAID	

October Cash Account

DATE		RECEIVED	PAID

TINA LANGONE was installed president of the Province of Salerno Society of East Boston for her 15th term.

Others installed include Angelina Salvatore, Millie Todesco, Jennie DeMelo, Concetta Bellafatta, Louise DeAngelis, Margaret Buonopane, Sofia Valestrina, Maria Rotondo, Adelina Altieri, Angelini Caruccio, Adelina Finamore, Silvia Maffei, Rosina Couzzo, Incoronata Santarpio, Assunta Incagnolo, Olga Malafrante, Antonetta Silvaro, Teresa Galinoto, Frances Mangione, Giuseppina Mellani, Pauline Sestone and Sophie Peppi.

Asst. District Atty. Gerald Miraldi of East Boston was the installing officer.

DATE		RECEIVED	PAID

Saltonstall's Bill Ends Loopholes in McCarran Act

Senator Saltonstall announced today that his bill to amend the McCarran-Walter act closes all loopholes to the admission of totalitarian war criminals.

The bill, filed in the Senate, broadens McCarran-Walter act restrictions with respect to persons who have advocated a totalitarian dictatorship or have belonged to totalitarian organizations.

It would bar Communists, Nazis and Fascists from the United States without the necessity of proving, as is now necessary, that they have advocated or belonged to organizations which advocated the establishment of a totalitarian dictatorship in the United States.

In addition the measure establishes a Board of Visa Appeals in the State Department to review questions involving the denying of visas and the application or meaning of State Department regulations applying to immigration.

Instead of giving consular officers and immigration officials sole authority to determine whether an alien is subject to exclusion, Senator Saltonstall's bill requires that there would be reasonable grounds for believing that the alien would after entry engage in such activities as espionage, sabotage, public disorder, or any other subversive conduct.

"These changes in the McCarran-Walter act," Senator Saltonstall explained, "taken in conjunction with existing provisions of the law, and State Department regulations enforcing it, completely forecloses the possibility of admission to the United States of any person guilty of World War II or Korean war atrocities."

Saltonstall's study of immigration legislation bearing on the exclusion of war criminals was undertaken at the request of a number of interested persons, particularly Mrs. Ada F. York, Boston attorney, who worked on this problem for many years in connection with the American Bar Association and other groups.

103d Inf. Vets As

December Cash Account

DATE		RECEIVED		PAID	

DATE	NAME	DOLLS.	CTS.

Receivable

Bills Payable – February

DATE	NAME	DOLLS.	CTS.

Receivable

DATE	NAME	DOLLS.	CTS.

Receivable

Bills Payable – April

DATE	NAME	DOLLS.	CTS.

Receivable

DATE	NAME	DOLLS.	CTS.

Receivable

Bills Payable – June

DATE	NAME	DOLLS.	CTS.

Receivable

DATE	NAME	DOLLS.	CT

Receivable

Bills Payable — August

DATE	NAME	DOLLS.	CTS.

Receivable

DATE	NAME	DOLLS.	CTS

Receivable

Bills Payable – October

DATE	NAME	DOLLS.	CTS.

Receivable

DATE	NAME	DOLLS.	CTS.

Receivable

Bills Payable — December

DATE	NAME	DOLLS.	CTS.

Receivable

DIRECTORY

...OF...

Boston and Massachusetts Lawyers

Directory changes cannot be made after November 5

While care is exercised in the preparation of this list, we do not guarantee its accuracy

Lawyers changing their office or home address are urged to write details to THE STANDARD DIARY COMPANY, 122 East 23rd Street, New York 10, New York.

Notaries are designated by a *

BOSTON LAWYERS

AARONSON, Lazarus A., 294 Washington St., rm. 417, HA 6-3177.
ABAGIS, George, 11 Pemberton Sq., RI 2-3873
ABBOTT & CARR & TURNER & HARDY, 53 State St., CA 7-0546.
ABEL, Leon, 294 Washington St., rm. 730.
ABELE, Sanford T., 45 Milk St., rm. 510, LI 2-0538.
*ABELSON, Milton L., 73 Tremont St., LA 3-1464.
*ABERNATHY, George C., Jr., 68 Devonshire St., CA 7-9442.
*ABIZAID, Charles J., 11 Beacon St., rms. 321-323, CA 7-2468.
ABORN & ABORN, 1013-1017 Barristers Hall, 11 Pemberton Sq., LA 3-3350-3351.
ABORN, Joseph
ABORN, Leon, 1013-1017 Barristers Hall, 11 Pemberton Sq., LA 3-3350-3351.
ABORN, Mark S., 1013-1017 Barristers Hall, 11 Pemberton Sq.
ABRAHAMS, Louis, 1 State St., rm. 501.
ABRAHAMSON, Maurice N., 88 Tremont St., rm. 508, LA 3-6070.
*ABRAMS, Bernard N., 41 Tremont St., LA 3-2050.
*ABRAMS, Herbert, 92 State St., 5th Floor, LA 3-5580.
*ABRAMS, Joseph B., 20 Pemberton Sq., Suite 707, LA 3-5440.
*ABRAMS, Quincy I., 209 Washington St., Suite 705, CO 7-0723.
*ABRAMS, Samuel, 1 State St., CO 7-1950.
*ADAM, Philip, 20 Pemberton Sq., rm. 608, LA 3-3431.
ADAMS, Charles Francis, 15 State St., rm. 102.
ADAMS, Faneuil, 53 State St., rm. 1040.
ADAMS, Salisbury, 30 State St.
*ADAMS, Samuel, 30 State St., CA 7-5540.
ADAMS, Samuel, 30 State St.
ADAMS & BLINN, 40 Court St., rm. 803.
ADDIS, Hyman, 19 Milk St., rm. 500.
*ADELSON, Albert, 31 State St., CA 7-3730.
*AGNEW, James E., 20 Pemberton Sq., rm. 709, CO 7-7010.
AGRIPPINO, Dominic, 17 Fleet St.
*AHEARN, Francis X., 89 State St., CA 7-6935.
*AHERN, John L., 24 School St., CA 7-9606.
AIROLA, Augustine, 73 Tremont St., rm. 542, CA 7-7977.
*AISNER, Sidney A., 11 Beacon St., Suite 605-9, CA 7-1511.
AKSTENS, Constantine, 33 Broad St., 8th floor, LA 3-7060 and AL 4-5169.
ALBERINO, S. James, 34 Mt. Hope St., CA 7-0397.
ALBERT & ALBERT & TYLER, 27 State St., CA 7-5276.
*ALBERT, Charles F., 84 State St., rm. 1001, LA 3-6250.
ALBERT, James, 31 State St.
ALBERTS, George S., 73 Tremont St., rm. 534-539, CA 7-0230.
ALBION, Sumner George, 294 Washington St.
*ALDEN, Horatio, 73 Tremont St., rm. 1008, LA 3-1684.
ALDRICH, Bailey, 30 State St., CA 7-5020.
ALDRICH, C. Duane, 185 Franklin St., SH 3-9800.
*ALDRICH, Merritt J., 124 St. James Ave., LI 2-4850.
*ALDRICH, Richard O., 1 Court St., 11th floor, LA 3-6550.
*ALDRICH, Samuel Nelson, 40 Broad St., CA 7-4470.
ALDRIDGE, Andrew J., 44 School St.
*ALFANO, Domenico J., 19 Meridian St., Suite 3, E. Boston, EA 7-4860.
*ALLEN & ALLEN, 6 Beacon St., rms. 416-7-8, CA 7-8750-51.
*ALLEN, Asa S., 6 Beacon St., rms. 416-7 and 8, CA 7-8750-51.
ALLEN & BARNES, 209 Washington St., rm. 1101, LA 3-6193.
*ALLEN, Claude L., 209 Washington St., rm. 1101, LA 3-6193.
ALLEN, Donald G., New England Power Service Co., 441 Stuart St., CO 6-5800.
ALLEN, Frank G., Jr., 65 Commonwealth Ave.
ALLEN James P., 175 Berkeley St., LI 2-4850.
*ALLEN, Max James, 84 State St., RI 2-0882.
ALLEN, Oliver S., 6 Beacon St., rms. 416-7-8, CA 7-8750-51.
ALLEN, SMITH & BONNER, 31 State St., rm. 605, LA 3-4325.
ALLEN, Thomas, 84 State St., rm. 800.
ALLEN, W. Lloyd, 209 Washington St., rm. 1101.
*ALLISON, Dwight L., 199 Washington St., rm. 704, LA 3-5900 — LA 3-5909.
*ALLISON, Foster E., 75 Federal St., rm. 1119, HU 2-3215.
*ALOISI, Salvatore E., 25 Tremont St., LA 3-0292 — CA 7-6272.
*ALPER, Abraham T., 85 Devonshire St., 8th floor, CA 7-2414.
ALPERN, Barbara B., 50 Federal St., rm. 1000, HA 6-9214.
ALPERN, Henry, 161 Devonshire St., rm. 510.
ALPERT, Alex M., 53 State St., Suite 610.
ALPERT, Benjamin, 89 State St.
*ALPERT, Charles, 80 Boylston St., rm. 334, HA 6-4200.

ALPERT, George, 85 Devonshire St.
*ALPERT, Herbert, 1 State St., RI 2-1140.
*ALPERT, J. A., 19 Milk St., rms. 500-502, HU 2-6448—HU 2-7155.
ALPERT, Leonard, 85 Devonshire St.
ALPERT, William, 85 Devonshire St.
*ALTER, Joseph, 20 Kilby St., CA 7-3322.
ALTMAN, Harry, 27 School St., rm. 216.
AMANN, Rudolf, 31 Milk St., rm. 1100, LI 2-8492.
*AMBROGNE, John R., 50 State St., rm. 808, LA 3-7520.
*AMBROSE, Joseph M., 73 Tremont St., Suite 822 & 823, CA 7-7960.
AMES, James B., 50 Federal St., rm. 1000.
AMES, John S., Jr., 96 Ames Bldg.
AMODEO, Mirinda C., 116 Falcon St.
*AMON, Carl H., Jr., 60 State St., HU 2-3300.
*AMSBURY, Joseph H., 31 Milk St., rms. 808-813, HU 2-0761.
*ANAPOLSKY, Morris, 161 Devonshire St., 11th floor, HU 2-9867.
*ANDELMAN, Saul, 85 Devonshire St., 6th floor, RI 2-1900.
ANDERSON, Charles F., Barristers Hall, 11 Pemberton Sq.
ANDERSON, Seneca B., 19 Congress St.
ANDRE, John J., 6 Beacon St.
*ANDRES, F. William, 75 Federal St., HU 2-1545.
*ANDREWS, Earl E., 260 Tremont St., HU 2-8450.
*ANDREWS, Jerome E., Jr., 30 State St., LA 3-0670.
ANDREWS, Sumner R., 19 Congress St.
*ANGEVINE, Ernest G., 294 Washington St., rm. 1100, HU 2-4530.
*ANGEVINE, Jay B., 294 Washington St., HU 2-4530.
*ANGOFF, Jules E., 1 Court St., CA 7-3740.
ANGOFF, Nathan R., 105 Charles St., LA 3-5771.
ANGOFF, Samuel E., 44 School St., CA 7-3631.
*ANSELMO, Vanda C., 26 Pemberton Sq., 1st floor, LA 3-5780.
ANZALONE, Theodore V., 89 White Street, E. Boston.
*APPELL, John I., 11 Beacon St., Suite 321-323, CA 7-1188.
*APPLEMAN, Lawrence, 185 Devonshire St., HU 2-1464.
APPLETON, Robert, 100 Boylston St.
ARBER, Leonard H., 20 Pemberton Sq., rms. 402-406.
*ARBETTER, Kenneth L., 60 State St., LA 3-1889.
ARENELLA, Ferdinand P., 18 Tremont St., RI 2-0095.
*ARENELLA, Nicholas P., 18 Tremont St., RI 2-0095.
*AREY, Florian G., 276 Tremont St., rm. 9, HA 6-2340.
*AREY & SCOTT, 276 Tremont St., HA 6-2340.
*ARNOLD, Robert H., 323 Park Sq. Bldg., LI 2-5150.
*ARONOFF, William, 70 State St., LA 3-0134.
ARONSON, David H., 11 Beacon St., CA 7-3350.
ARONSON, Jacob, 31 Milk St.
ARONSON, Sidney, 6 Beacon St.
*ARSENIAN, Armenoohy, 888 Huntington Ave., AS 7-7158.
ASHLEY, Austin S., 1 Federal St., rm. 901, LI 2-7756.
*ASSAF, James D., 51 State St., CA 7-9040.
ASTLE, Thomas F., 104 Barristers Hall, 11 Pemberton Sq.
*ATHERTON, Elmer P., 53 State St., LA 3-4408.
ATHERTON, Henry V., 294 Washington St., LI 2-4950.
*ATKINS, Joseph, 18 Tremont St., rm. 246-249, LA 3-6495.
*ATKINSON, Francis X., 294 Washington St., rm. 450, LI 2-1334.
ATTRIDGE, John J., 358 Longwood Ave., AS 7-5384.
AUBURN, Albert, 73 Tremont St.
AUBURN, Marion Rae, 73 Tremont St.
AUERBACH, Earl, 18 Tremont St.
*AUGER, Diana J., 31 Milk St., rm. 1100, LI 2-8492.
AUSTIN, Charles J., 1082 Commonwealth Ave.
AUSTIN, Charles J., 11 Pemberton Sq., c/o Dangel & Sherry.
*AVERY, David Burgess, 112 Water St.
*AVERY, DOOLEY, POST & CARROLL, 112 Water St., LA 3-2566.
AVERY, Herbert S., 112 Water St., LA 3-2566.
AYERS, J. Robert, 75 Federal St.
*AYOUB, Joseph S., 70 State St., LA 3-8158-8159.
*BABCOCK, Sumner H., 1 Federal St., rm. 901, LI 2-7756.
*BABSON, Charles W., 311 No. Harvard St., ST 2-1115.
BACIGALUPO, DONADIO, RIZZOTTO & GAY, 11 Beacon St., LA 3-2300.
*BACIGALUPO, Stephen D., 11 Beacon St., LA 3-2300.
*BACKMAN, Jack H., 44 School St., CA 7-3454.
BADGER, PRATT, DOYLE & BADGER, 53 State St., rm. 1014, LA 3-3400.
BADGER, Walter I., Jr., 52 State St., rm. 1014.
*BADLIAN, Richard, 294 Washington St., rm. 730, LI 2-4788.
BAER, Frank H., 44 School St., rm. 804.
BAESLER, Carl H., 73 Tremont St., rm. 1147, CA 7-0321.
BAGGETT, Samuel G., 80 Federal St.
*BAGLEY, James E., Jr., 50 State St., LA 3-2940.
*BAGLEY, Ralph R., 20 Pemberton Sq., rm. 407-9, LA 3-6149.
BAGLEY, W. M., 6 Beacon St., rm. 227.
*BAGLEY, William M., 20 Pemberton Sq., rm. 407-9, LA 3-6149.
BAGLEY, William, 670 Bennington St.
BAGLIONE, Frank O., 303 Dudley St.
*BAIL, Richard N., 82 Devonshire St., CA 7-3180.
BAILEN, Richmond I., 73 Tremont St., rm. 815, CA 7-5833.
*BAILEY, Andrew C., 30 Federal St., HU 2-6010.
*BAILEY, Benton B., 100 Franklin St.
BAILEY, James A., 11 Pemberton Sq., rm. 412, CA 7-0630.
*BAILEY, James W., 17 Blackwood St.
BAKER, Carleton, 18 Tremont St., rm. 1102, CA 7-2738.
BAKER, Harry E., BE 2-3378.
*BAKER, Herbert A., 53 State St., rm. 833, LA 3-3515.
*BAKKER, James B., 73 Tremont St., rm. 1045, CA 7-4551.
*BAKER, William B., 6 Beacon St., CA 7-8668.
BAKER, William B., 50 Federal St.
BALCH, Franklin, 11 Beacon St., rm. 721.
*BALDES, Raymond C., 27 State St., rms. 83-85, CA 7-1900.
*BALDWIN, Mrs. Helen Thomas, 14 Somerset St., rm. 810, CA 7-0200.
*BALDWIN, Raymond P., 1 Court St., LA 3-6550.
*BALDWIN, Walter W., 73 Tremont St., CA 7-0230.
*BALFOUR, Arthur E., 835 Beacon St., 1st floor, CO 6-6161.
*BALL, John P., 60 State St., CA 7-4101.
*BALLANTYNE, J. & J., 2343 Washington St., HI 5-7479.
*BALLANTYNE, James S., 10 Post Office Sq., LA 3-8345.
*BALLANTYNE, John L., 2343 Washington St., HI 5-7479.
BALTER, Archie E., 31 Milk St.
*BAMBER, Samuel, 73 Tremont St., rm. 1141, LA 3-2265.
BANASH, Richard M., 262 Washington St., CA 7-7662.
BANCROFT, Richard, 60 State St., rm. 800.
*BAND, Milton, 113 State St., 6th floor, CA 7-5718.
BANDER, Edward J., 294 Washington St., Suite 532-3.
BANKS, Laurence H., 9 Cornhill St.
*BANKS, Talcott M., Jr., 53 State St., rm. 735, CA 7-2670.
BANKS, Vincent M., 650 Park Sq. Bldg., HA 6-1800.
BARAKAT, George M., 60 State St., rm. 315.
*BARKER, B. Devereux, 15 State St., LA 3-3462.
BARKER, John Jr., 501 Boylston St.
BARKIN, Alan S., 11 Pemberton Sq.
*BARLOW, D. W., 50 Congress St., LI 2-2190.
BARNARD, John, Jr., 82 Devonshire St., CA 7-3180.

*BARNER, George, 10 State St., rm. 703, LA 3-2934.
BARNES, Charles B., 73 Tremont St., rms. 328-342.
*BARNES Charles B., Jr., 73 Tremont St., rms. 328-342, CA 7-7940.
BARNES, Clarence A., 75 Federal St., rm. 411, HU 2-1540.
*BARNES, George L., 209 Washington St., LA 3-6193.
BARNES, MAKRAUER & SMERDON, 75 Federal St., rm. 411, HU 2-1539.
BARNWELL, John B., 31 Temple St.
BARON, Herbert, 185 Devonshire St., LI 2-0301.
*BARRETT, Francis P., 18 Tremont St., RI 2-3724.
*BARRETT, Herbert L., 68 Devonshire St., 7th floor, LA 3-0184.
*BARRETT, Herbert W., 11 Beacon St., CA 7-8288.
BARRETT, John B., 52 Emmonsdale Rd.
BARRETT, Richard F., 30 Federal St., 7th floor, HU 2-6010.
*BARRON & FELDMAN, 19 Milk St., rm. 201-207, HU 2-4225.
BARRON, Jennie Loitman, Court House, rm. 380.
BARRON, Samuel, Jr., 19 Milk St., rm. 201.
BARRON, Stanley P., 60 State St.
*BARROWS, Walter A., 53 State St., rm, 735, CA 7-2670.
BARRY, Garrett J., 20 Pemberton Sq., rm. 1010.
*BARRY, Thomas J., 18 Tremont St., suite 404, CA 7-5446.
BARRY, Vincent J., 20 Pemberton Sq., CA 7-5838.
BARRY, William J., 11 Pemberton Sq., Suite 412, Barristers Hall, CA 7-0630.
*BARSHAK, Edward J., 1 State St.
BARSKY, Louis, 533 Kimball Bldg., 18 Tremont St., CA 7-1356.
BARTLETT, Arthur L., 50 State St., 9th floor.
BARTLETT, Calvin Page, 53 State St., rm. 1040.
*BARTLETT, Charles W., 294 Washington St.
BARTLETT, Joseph W., 294 Washington St., HU 2-2310.
BARTLETT, Ralph S., 108 Mt. Vernon St.
*BARTON, Arthur A., 73 Tremont St., LA 3-1635.
BASBAS, Monte George, 18 Tremont St.
BASHAW, Frederick J., Barristers Hall.
BASSETT, Edmund, 40 Court St., rm. 920.
*BASSETT, John E., 20 Pemberton Sq., rm. 701, CA 7-9180.
*BASSETT & SLADE, 20 Pemberton Sq., rm. 701, CA 7-9180.
*BATCHELDER, Samuel H., 10 State St., rm. 1001, LA 3-2100.
BATEMAN, Thomas R., 50 Congress St.
BAUER, Frederic Gilbert, 50 Congress St., CA 7-0480.
BAUGHMAN, Harry W., Jr., 27 State St., 7th floor, CA 7-4500.
*BAXTER, William L., 18 Tremont St., rm. 1133, LA 3-0830.
BAYLEY, James C., Republican City Committee, 73 Tremont St., LA 3-0867.
*BEAL, Thaddeus R., 1 Federal St., rm. 1101, LI 2-4950.
BEALE, Arthur M., 11 Beacon St., rm. 320, RI 2-2371.
*BEALS, Sidney L., 73 Tremont St., rm. 1105, LA 3-6281.
BEAN, Malcolm R., 40 Broad St., rm. 703.
BEAN, Stephen S., 11 Beacon St., suite 1224.
*BEANE, Norman P., Jr., 20 Pemberton Sq., CA 7-6880.
*BEARAK, Morris I., 82 Devonshire St., CA 7-8010.
BEAR, Joseph, 6 Beacon St., RI 2-1914.
BEAR, Larry Alan, 6 Beacon St., RI 2-1914.
BEARSE, Samuel A., 31 Milk St., rm. 808.
BECK, H. Brooks, Jr., 53 State St., rm. 1040.
*BECKER, Louis, 18 Tremont St., rm. 1101, CA 7-8847.
*BECKETT, George G., 19 Milk St., HU 2-4225.
BEEBEE, Benjamin F., 18 Tremont St.
*BEECHER, Joseph H., 11 Pemberton Sq., CA 7-2573.
*BEERMAN, Bernard, 20 Pemberton Sq., rm. 910, CA 7-4837.
BEERS, Carroll H., 40 Broad St., rm. 627, HU 2-3750.
BEGLEY, James E., Barristers Hall, rms. 408-409-410, CA 7-0414.
*BELIN, G. d'Andelot, Jr., 30 State St., CA 7-5020.
BELL, Stoughton, 60 State St., rm. 800.
BELLI, George, Jr., 141 Milk St., rm. 250.
*BELLIVEAU, Pierre, 84 State St., LA 3-6514.
*BELSON & ESTERKES, 73 Tremont St., rm. 442, RI 2-1878.
*BELSON, Philip S., 73 Tremont St., rm. 442, RI 2-1878.
BELT, Samuel S., 185 Devonshire St.
*BENJAMIN, Edgar P., 110 Tremont St., rm. 623, LI 2-8685.
*BENNETT, Edward H., Jr., 75 Federal St., rm. 1119, HU 2-3215.
BENNETT, Edward M., 18 Tremont St., rm. 444.
*BENNETT, Louis R., 6 Beacon St., LA 3-1811.
*BENNETT, Pierce B., 124 St. James Ave., LI 2-4850.
BENNETT, William E., 89 State St., rm. 96.
*BENSON, Walter N., 24 S. Market St., CA 7-3300.
BENTON, Jay R., 378 Stuart St., CO 7-6570.
*BERENSON, Charles, 20 Pemberton Sq., rm. 1001, LA 3-1010.
*BERENSON, Stanley B., 73 Tremont St., suite 1125, CA 7-9100.
BERGE, Ansgar R., 30 Pearl St., HA 6-7100.
*BERGEN, Kenneth W., 84 State St., LA 3-6250.
BERGER, William L., 1 State St., rm. 900.
BERGMAN, Maurice, 20 Pemberton Sq., rm. 209.
*BERGSON, Harry, Sr., 209 Washington St., LA 3-0440.
*BERGSON, Harry, Jr., 209 Washington St., LA 3-0440.
*BERGSON, Samuel, 209 Washington St., LA 3-0440.
*BERGSTEDT, Carl G., Ames Bldg., CA 7-1313.
BERKETT, Samuel, 200 Berkeley St.
BERMAN, Herman, 37 Commonwealth Ave.
BERKMAN, Sydney, 1 State St., 8th floor, LA 3-8030.
*BERKOWITCH, Bernard W., 185 Devonshire St., suite 1009-14, LI 2-0297.
*BERKOWITZ, Abram, 50 Federal St., rm. 1000, HA 6-9214.
*BERLIN, Gerald A., 85 Devonshire St., CA 7-2414.
*BERMAN, Frank E., 18 Tremont St., rms. 1114-15-16, CA 7-9775—9776.
BERMAN, Herbert L., 10 Post Office Sq.
*BERMAN, Louis R., 6 Beacon St., rm. 811.
*BERMAN, Manuel K., 73 Tremont St., rms. 506-507-508, CA 7-0540.
BERNARD, Ralph S., 84 State St., rm. 614, CA 7-3443.
BERNARD, Raymond E., 15 State St., 9th floor.
*BERNKOPF, Max E., 73 Tremont St., suite 1125, CA 7-9100.
BERNKOPF, Max E., 11 Exeter St., KE 6-2044.
*BERNSTEIN, Israel, 209 Washington St., rm. 402, LA 3-5928.
*BERNSTEIN, Lawrence A., 6 Beacon St., CA 7-0947.
*BERNSTEIN, Morris, 73 Tremont St., LA 3-7268.
BERNSTONE, Lawrence J., 10 Tremont St., suite 30, LA 3-4122.
BERNSTONE & MILLER, 10 Tremont St., suite 30.
BERRIGAN, Thomas A., 73 Tremont St., rm. 441.
*BERRY, Barbara P., 35 Court St., CA 7-8400.
*BERRY & BUCKNAM, 68 Devonshire St., rm. 1003, LA 3-7120.
*BERRY, Herbert O., 89 State St., LA 3-0800.
BERZON, Morris, 43 McLean St.
BEST, William H., 50 Federal St., rm. 1000.
BEUCLER, William Channing, 14 Somerset St., CA 7-0200.
BIANCHI, John, 712 Beacon St.
*BICKNELL, A. Ingham, 6 Beacon St., rm. 1019, CA 7-4220.
BIDWELL, Nathan B., 1 State St.
BIGELOW, Lambert H., 40 Court St., rms. 803-813.
BIGELOW, William R., 11 Pemberton Sq.
*BIGNEY, Robert E., 18 Tremont St., rm. 1117, RI 2-3724.
*BILODEAU, Thomas H., 1 State St., CA 7-6065.
*BINDER, Max, 40 Court St., suite 802, CA 7-8232.

BINGHAM, DANA & GOULD, 1 Federal St., rm. 901.
*BINGHAM, Norman W., 1 Federal St., rm. 901, LI 2-7756.
BIRD, Frederick H., 148 State St.
BIRMINGHAM, C. T., Jr., 30 State St.
*BIRMINGHAM, John C., 53 State St., rm. 801, LA 3-1165.
BISIGNANI, Richard, 94 Gladstone St., E. Boston.
BISIGNANI, Richard, 8 Meridian St., E. Boston.
BITHONEY, Samuel A., 15 State St., rm. 62.
BIXBY, Mildred E., 26 Central St.
BLACK, Arthur, 53 State St., rm. 925.
BLACK & COX, 84 State St., rm. 411.
*BLACK, George K., 84 State St., rm. 811, LA 3-7450.
*BLACK, Louis W., 50 Federal St., 5th floor, LI 2-9649.
*BLACKSTONE, Louis S., 161 Devonshire St., LI 2-7361.
*BLACKSTONE, Mary L., 161 Devonshire St., LI 2-7361.
BLAKE, Alfred C., Pemberton Bldg., rm. 1109.
BLAKE, Dana P., 26 Pemberton Sq., LA 3-5780.
*BLAKE, Edmund J., 1 State St., CA 7-6065.
*BLAKE, Francis, 111 Devonshire St., HU 2-0970.
BLAKE & HARPER, Pemberton Bldg., rm. 1109.
BLAKE, William P., Jr., 80 Federal St.
*BLAKENEY, John W., 131 State St., suite 603, LA 3-4060.
*BLANDER, Fred I., 687 Boylston St., rm. 311, KE 6-3388.
BLANEY, Charles C., 50 Congress St., rm. 830.
*BLATT, William M., 29 Dighton St., AL 4-4642,
*BLATT, William M., 18 Tremont St.
BLAZO, Harry G., rm. 237, State House, CA 7-4320, Ext. 30.
*BLEICKEN, Gerhard D., 200 Berkeley St., HA 6-6000.
BLENDER, Louis J., 11 Beacon St., rm. 810.
BLESOFSKY, Carl A., 89 State St., rm. 40.
BLOCH, Jacob, 185 Devonshire St., rm. 910.
BLODGETT, George R., 1 Federal St., rm. 1101.
*BLOOD, Charles W., 25 Pemberton Sq., rm. 511, LA 3-5300.
*BLOOM, David H., 80 Federal St., suite 335, HU 2-0866.
*BLOOM, Isadore, 294 Washington St., rm. 819, HA 6-5540—5541.
*BLOOM, Michael, 40 Court St., CA 7-2783.
BLOOMFIELD, Daniel, Esq., 80 Federal St., HU 2-3390.
BLOOMFIELD, David L., 10 Tremont St., rm. 72, LA 3-0150.
BLUMENTHAL, Sidney, 112 Water St., RI 2-2772.
*BLUNDEN, John A., 18 Tremont St., CA 7-4170.
*BOBBLIS, Frank J., 594 Broadway, South Boston, SO 8-7418 — SO 8-3534.
*BODNER, Frank, 10 State St., rm. 214, LA 3-5823.
BOHAN & GIFFEN, 9 Park St., RI 2-2144.
*BOHAN, John J., 9 Park St., RI 2-2144.
*BOIT, Edward, 294 Washington St., HU 2-2310.
BOLAND, George W., 6 Beacon St., rm. 516.
*BOLSTER, Charles S., 1 Federal St., rm. 901, LI 2-7756.
*BOLSTER, Gardner T., 68 Devonshire St., rm. 1207-1212, LA 3-1045.
BOLSTER, Marshall G., 50 Congress St., rm. 925.
BOLSTER, SMITH & WRIGHTINGTON, 50 Congress St., rms. 925-933.
BOLSTER, Stanley M., 50 Congress St., rm. 925.
*BOLTON, Geoffrey, 30 State St., CA 7-5020.
BONACCORSO, Samuel W., 6 Beacon St., rm. 501.
*BON, Leo E., 18 Tremont St., rm. 1146, CA 7-2626.
*BOND, Kenneth B., 53 State St., rm. 709, LA 3-2844.
BOND, Rufus H., 18 Tremont St., rm. 548.
BOND, TIBBETTS & DOHERTY, 84 State St., LA 3-8345.
*BONE, Darwin J., 53 State St., rm. 912, LA 3-8293.
BONITZ, Edward R., 1 State St.
*BONNER, Frederick D., 31 State St., rm. 605, LA 3-4325.
*BOORAS, Harris J., 10 State St., rm. 615, RI 2-0220.
BOOTH, Vincent V. R., 501 Boylston St., CO 6-3700.
BORAKS, Myron R., 85 Devonshire St., 6th floor, RI 2-0750.
*BORAX, Hyman H., 209 Washington St., HA 6-1111.
*BORKUM, David N., 50 Congress St., rm. 400.
*BORNSTEIN, Coleman L., 148 State St., CA 7-9874.
BOROFSKY, Isadore N., 30 Harrison Ave, LI 2-9679.
*BORUCHOFF, Raphael A., 294 Washington St.
BOSS, J. Harold, 73 Tremont St., rm. 350.
*BOSSON, Campbell, 10 State St., rm. 900, CA 7-9610.
*BOTTOMLY, John S., 53 State St., suite 1053.
BOUDREAU, Fernand A., 10 Post Office Sq.
BOULANGER, Albert, 406 Marlboro St.
BOURNE, John S. R., 508 Shawmut Ave.
BOUTWELL & BROWN, 25 Pemberton Sq.
BOUTWELL, Louis E., 25 Pemberton Sq.
BOWEN & COHEN, 20 Pemberton Sq., rm. 510, CA 7-6982.
*BOWEN, Robert M., 460 Broadway, South Boston, SO 8-2500.
BOWEN, Vinton D., 20 Pemberton Sq., rm. 909.
*BOWERS, Richard S., 80 Federal St., HA 6-5790.
*BOWES, John T., Exchange Bldg., rm. 801, 53 State St., LA 3-1165.
*BOWES, Thomas F., Jr., 20 Beacon St., LA 3-6326.
*BOYAJIAN, Dickran H., 209 Washington St., rm. 503, LA 3-6262.
*BOYAJIAN, Nazareth A., 113 State St., CA 7-5440.
BOYD, Francis R., 82 Devonshire St., 7th floor, CA 7-3180.
*BOYD, Ralph G., 75 Federal St., 8th floor, HA 6-7800.
*BOYDEN, Arthur J., 50 Congress St., rm. 1018, LI 2-2190.
BOYER, Joseph A., 41 Tremont St., LA 3-6090.
*BOYLE, Edward J., 18 Tremont St., RI 2-3724.
*BOYLE, James J., 60 State St., rm. 510, LA 3-7090.
*BOYLE, John M., 6 Beacon St., rm. 1119, CA 7-3500.
*BOYNTON, Gordon D., 73 Tremont St., rm. 223, CA 7-6290.
BRACKETT, John G., 20 Pemberton Sq.
*BRACKMAN, David M., 11 Beacon St., RI 2-3333.
BRACNARO, James W., 185 Devonshire St.,
*BRADE, William A., 6 Beacon St., rm. 909, LA 3-4335.
*BRADFORD, Harriet, 84 State St., rm. 1001, LA 3-6250.
*BRADFORD, Robert F., 53 State St., rm. 735, CA 7-2670.
*BRADFORD, Standish, 50 Federal St., HA 6-9214.
*BRADY, E. James, 20 Pemberton Sq., rms 407-409, CA 7-7743.
*BRADY, John J., 462 Boylston St., CO 6-6689.
*BRADY, William M., 250 Stuart St., HU 2-8400.
*BRAMBERG, Joseph G., 53 State St., rms. 1101-2, CA 7-3474.
*BRAMLEY, Robert W., 40 Broad St., rm. 703, HU 2-3140.
BRAMS, Edith, 294 Washington St., 6th floor.
*BRANCA, Frank D., 31 Milk St., HA 6-6325.
BRANCH, Claude R., 30 State St., CA 7-5020.
*BRANCUCCI, Philip A., 336 Park Sq. Bldg., HA 6-5343.
*BRAYTON, Anthony, 60 State St., 10th floor, HU 2-3300.
*BREATH, Frank R., 73 Tremont St., rm. 817, LA 3-4333.
*BREATH, Melvin B., 73 Tremont St., rm. 817, LA 3-4333.
*BREEN, Frederick, 412-418 Barristers Hall, CA 7-0630—Dedham 3-3107-J.
BREMER, Clifton L., 60 State St., rm. 418.
*BRENC, Edgar, 40 Court St., suite 914-917, CA 7-3693.
*BRENER, Marcus A., 31 Milk St., rm. 406, HU 2-0388.
BRENNAN, James P., 18 Tremont St., rm. 1133.
BRENNAN, Joseph T., 73 Tremont St., rm. 800.

BRENNAN, Joseph T., 89 Beale St., Wollaston.
*BRENNAN, Thomas F., 68 Devonshire St., rm. 713, CA 7-4220.
BRENNAN, William H., 230 Boylston St.
*BRENNER, Ernest, 262 Washington St., RI 2-2244.
BRESNAHAN, Bartholomew J., 23 Quint Ave., Allston.
BRESNAHAN, Thomas H., 6 Beacon St., rm. 1019.
*BREST, Ephraim A., 11 Beacon St., suite 415-419, CA 7-4444.
*BRETT, Thomas A., 1 State St., CA 7-7250.
BRETTLER, Arthur, 73 Tremont St., rm. 848.
BRETTLER, Joseph, 73 Tremont St., rm. 848.
*BREWER, Wm. Conant, Jr., 50 State St., rm. 808, LA 3-7520.
BRICKETT, James A., 60 State St., rm. 621.
BRICKLEY, Bartholomew A., 75 Federal St.
*BRICKLEY, Richard Leonard, 75 Federal St., LI 2-0896.
BRICKLEY, SEARS & COLE, 75 Federal St., 19th floor.
*BRIER, Frank L., 6 Beacon St., rms. 901-904, LA 3-5904.
*BRIER & YOUNG, 6 Beacon St., LA 3-5904.
*BRIGHAM, Henry R., 53 State St., LA 3-4355.
BRIN, V. Joseph V., Prof., Boston University, 711 Boylston St.
*BRINE, Philip A., Jr., Park Sq. Bldg., rm. 650, HA 6-1800.
*BRINK, James C., 60 State St., HU 2-3300.
*BRINK, Virgil C., 60 State St., HU 2-3300.
*BROADHURST, Austin, 294 Washington St., HU 2-2310.
*BROADHURST, John S., 124 St. James Ave., LI 2-4850.
BROCK, Owen F., 11 Beacon St.
*BRODBINE, James W., 20 Pemberton Sq., rm. 415, LA 3-3243.
*BRODIE, Gabriel, 20 Pemberton Sq., CA 7-4892.
*BRODY, Jeanne S., 41 Tremont St., suite 801, CA 7-4913.
BRODY, Myer, 73 Tremont St., rm. 522.
*BROGNA, Arthur, 31 St. James Ave., rm. 940.
*BROGNA, Vincent R., 75 State St., LA 3-7620.
*BROMLEY, Louis M., 10 Tremont St., CA 7-1270.
*BROMLEY, Louis M., 11 Beacon St., rm. 1003, LA 3-6200.
*BRONSON, Franklin C., 50 Congress St., rm. 1018, LI 2-2190.
BRONSTEIN, Aaron J., 85 Devonshire St.
BRONSTEIN, Sewall P., 73 Tremont St., rm. 350.
*BROOKS, Mrs. Helen S., 10 Tremont St., LA 3-5690.
*BROOKS, Henry E., 11 Beacon St., rm. 633, CA 7-6748 — OC 3-0275-W.
*BROOKS, John G., 10 State St., rm. 1001, LA 3-2100.
*BROOKS, Roger B., 89 State St., rm. 75, CA 7-7186.
*BROOKS, William W., 31 State St., 10th floor, CA 7-1130.
BROOMFIELD, George, 18 Tremont St., rm. 601.
*BROPHEY, Thomas F., 117 Courthouse, CA 7-7570.
*BROPHY, George E., 6 Beacon St., rms. 1125-26-27, CA 7-0290 — 0291.
BROPHY, William F., 10 State St., rm. 910.
*BROUDE, David, 75 Federal St., rm. 1110, LI 2-7797.
*BROWN, Albert, 75 Federal St., rm. 712, LI 2-2781.
*BROWN, Arthur L., 50 Congress St., HU 2-1187.
*BROWN, Benjamin, 6 Beacon St., rm. 526, LA 3-6058.
BROWN, Charles D., 40 Court St., LA 3-2730.
BROWN, Charles J., 73 Tremont St., rm. 901.
*BROWN, Daniel L., 60 State St., 10th floor, HU 2-3300.
*BROWN, Edward P., 294 Washington St., HU 2-2310.
*BROWN, Ellis F., 92 State St., 4th floor, LA 3-6467.
*BROWN, FIELD, McCARTHY, 15 State St., 9th floor, CA 7-1410.
BROWN, George A., 73 Tremont St., CA 7-5833.
*BROWN, Harold, 85 Devonshire St., CA 7-8446.
BROWN, Harold, 85 Devonshire St.
.BROWN, Hyman, 294 Washington St., rm. 301.
*BROWN, Irving, 18 Tremont St., rm. 522, LA 3-4898.
BROWN, Jerry M., 75 Federal St., 8th floor.
*BROWN, Kenneth W., 77 Franklin St., 8th floor, LI 2-7300.
*BROWN, LaRue, 15 State St., 9th floor, CA 7-1410.
BROWN, Laurence A., Jr., 434 Marlboro St.
*BROWN, Matthew, 85 Devonshire St., 5th floor, LA 3-2540.
BROWN, Merton L., 25 Pemberton Sq.
*BROWN, Murray, 50 Congress St., LI 2-6667.
*BROWN, Robert Vance, 75 Federal St., 8th floor, HA 6-7800.
BROWN, RUDNICK & FREED, 85 Devonshire St., LA 3-2540.
BROWNELL, Parker, 150 Causeway St.
*BRUCE, Robert D., 10 Post Office Sq., LI 2-7947.
*BRUEN, Gerald E., 53 State St., CA 7-7933.
BRYANT, John W., 53 State St., rm. 1045.
BRYANT, Lincoln, 53 State St., rm. 1037.
BRYER, Joseph G., 10 State St., CA 7-9610.
*B'SMITH, John Dennis, 20 Beacon St., LA 3-6326.
*BUCHANAN, James, Jr., 199 Washington St., LA 3-4675.
BUCKLEY, Ellen L., 1107 Post Office Bldg.
BUCKLEY, Joseph W., 80 Federal St., rm. 342.
*BUCKMAN, Sydney, 18 Tremont St., rm. 1041, CA 7-0810.
*BUCKNAM, Charles C., 68 Devonshire St., rm. 1003, LA 3-7120.
*BUCUVALAS, Constantine M., 92 State St., 4th floor, LA 3-6467.
*BUDDINGTON, John E., 185 Franklin St., SH 3-9800.
BUFFINGTON, George N., III, 84 State St.
*BULLOCK, William N., 11 Beacon St., suite 325-327, LA 3-1332.
*BUNAI, Alfred, 18 Tremont St., CA 7-1905.
BUNDY, Harvey H., 30 State St., 8th floor.
BUNDY, Harvey H., 191 Commonwealth Ave.
*BUNKER, Clarence A., 11 Pemberton Sq., rm. 903, LA 3-1343.
BUNTON, K. Robert., Jr., 75 Federal St.
*BURGOYNE, J. Albert, 175 Berkeley St., LI 2-4850.
*BURKE, Alex B., 10 Post Office Sq., rm. 230, HU 2-8500.
BURKE, Edmund J., 31 Milk St., rm. 417.
*BURKE, Edmund, 60 State St., HU 2-3300.
*BURKE, Edmund J., 31 Milk St., rm. 417, HA 6-3244.
BURKE, Francis E., 73 Tremont St., rm. 931.
BURKE, Harold L., 294 Washington St.
*BURKE, John F., 240 South Station, HU 2-7200, Ext. 343.
*BURKE, John T., 20 Congress St., CA 7-7400.
*BURKE, John W., 4 Liberty Sq., LI 2-3935.
BURKE, Joseph G., 294 Washington St., LI 2-7947.
*BURKE, MONAGHAN & McGRATH, 4 Liberty Sq., LI 2-3935.
*BURKE, Thomas M., 11 Beacon St., rms. 315-316, CA 7-9357.
BURKE, Thomas M., 23 Idaho St., Mattapan.
BURNES, James A., 30 State St.
BURNETT, Archie B., 7 Water St., suite 606-7-8.
BURNS, BLAKE & RICH, 1 State St., CA 7-6065.
*BURNS, Francis B., 18 Tremont St., rms. 1133-39, LA 3-7180.
*BURNS, Francis J., 73 Tremont St., rm. 347, LA 3-1945.
BURNS, John J., 1 State St.
*BURNS, Joseph L., 18 Tremont St., LA 3-7180.
BURNS, Paul J., 31 State St., rms. 500-504.
*BURNS, Thomas D., 30 State St., CA 7-5540.
*BURNS, Vincent A., 901 Barristers Hall, LA 3-8020.
*BURR, Francis H., 50 Federal St., HA 6-9214.
*BURR, Sturtevant, 53 State St., rm. 1014, LA 3-3400.
BURROUGHS, Adolphus M., 40 Court St.
BURROUGHS, Ernest H. R., 6 Beacon St., rm. 516.
BURSE, JACKSON & IOVINO, 68 Devonshire St., CA 7-2143.
*BURSE, Walter M., 68 Devonshire St., CA 7-2143.

BURSTEIN, David, 60 State St., 10th floor.
*BURT, William L., 10 Post Office Sq., HU 2-0900.
*BUSE, Harold B., 10 High St., rm. 305, LI 2-9497.
*BUSH, Herman L., 18 Tremont St., rm. 310, RI 2-1427.
*BUSH, John J., 60 State St., rm. 703, HU 2-2913.
BUSHNELL, Robert T., 31 State St.
*BUTLER, John J., 16 Court St., rm. 412, LA 3-2934.
*BUTTERWORTH, Francis, Jr., 24 School St., RI 2-3810.
BUZZELL, Philip B., 73 Tremont St., rm. 331-342.
BYGRAVE, H. Robert, 16 Court St., rm. 305, LA 3-3086.
BYRNE, Garrett H., 40 Court St.
*BYRNE, William F., Ames Bldg., 11th floor, LA 3-6550.
*BYRNES, Clifford H., 50 Congress St., HU 2-1187.
*BYRNES, Norman T., 294 Washington St., HU 2-2310.
BYRNES, Thomas N., Jr., 20 Pemberton Sq.
*CABITT, Gerald, 1 State St., LA 3-8030.
*CABOT, Charles C., 294 Washington St., 9th floor, LI 2-4950.
*CABOT, Charles Raymond, 75 Federal St., 9th floor, HU 2-1545.
*CAFFREY, Andrew A., 18 Tremont St., CA 7-6770.
CAHILL, Horace T., 11 Beacon St., rm. 1101.
*CAHILL, Philip H. R., 441 Stuart St., CO 6-5800.
CAIGER, Edward B., 73 Cornhill, 6th floor.
*CAIGER & GRAMKOW, 73 Cornhill, LA 3-5400.
CALDWELL, Richard B., 110 Milk St.
*CALKINS, Grosvenor, 31 Milk St., rm. 708, HU 2-9564.
CALLAHAN, Edward R., 18 Tremont St., rm. 1133.
CALLAHAN, Herbert F., 6 Beacon St., rm. 405, LA 3-6050.
CALLAHAN, William F., 10 Post Office Sq., HU 2-8060.
*CAME, Donald, 1082 Commonwealth Ave., BE 2-8640.
CALLAS, L. Johnson, 31 State St.
*CALVER, John H. Fletcher, 10 State St., LA 3-2383.
*CAMANN, Milton H., 261 Franklin St., rm. 218, LI 2-9035.
CAMERON, Elliott F., 100 Milk St., rm. 1228.
*CAMERON, Lawrence L., 18 Tremont St., RI 2-3724.
CAMPAGNA, Carl M., 195 Bay State Rd.
CAMPBELL, Frank W., 27 State St., 7th floor, CA 7-5400.
CAMPBELL, Holbrook, 53 State St., rm. 735.
*CAMPBELL, John J., 41 Tremont St., LA 3-8370.
*CANAVAN & CANAVAN, 18 Tremont St., suite 1106, CA 7-4991 — 7-5048.
*CANAVAN, Harold W., 18 Tremont St., suite 1106, CA 7-4991 — 7-5048.
*CANAVAN, John A., 41 Tremont St., suite 1117, CA 7-7215.
*CANAVAN, Vincent A., 18 Tremont St., suite 1106, CA 7-4991 — 7-5048.
CANCIAN, John, 1 Federal St., LI 2-7756.
*CANER, George C., Jr., 50 Federal St., HA 6-9214.
CANNING, Daniel A., 100 Milk St., rm. 1228.
*CANTY, Joseph L., 650 Park Sq. Bldg., HA 6-1800.
*CAPASSO, Robert C., 6 Beacon St., LA 3-8280.
*CAPEN, Philip, 159 Devonshire St., HA 6-5564 — 6-5565.
CAPODILUPO, Edmund E., 18 Tremont St.
*CAPRARO, Charles W., 20 Pemberton Sq., RI 2-0813.
CAPRERA, Saverio A., 11 Beacon St., RI 2-0080.
*CARBONE, Paul A., 18 Tremont St., rm. 503, CA 7-0028.
CARCHIA, Michael, 20 Pemberton Sq., rm. 901.
CARDOZO, Antonio deJ., 20 Pemberton Sq., rm. 210, LA 3-7400.
CARDOZO, LORDAN, KATZ & TUCKER, 20 Pemberton Sq., LA 3-7400.
*CARGILL, Thomas, E., Jr., 53 State St., rm. 930, LA 3-4456.
*CARENS, Thomas J., 31 Milk St., HU 2-6430.
*CARLEY, Warren E., 50 Federal St., HA 6-9214.
*CARLSON, Anita P., 84 Crawford St., GA 7-5302.
*CARLSON, Harry L., 84 Crawford St., GA 7-5302.
*CARLETON, Dean W., 10 State St., RI 2-2800.
*CARMICHAEL, Francis F., 104 Barristers Hall, CA 7-3161.
CARNEY, Hugh A., 30 State St., LA 3-5263.
CARNEY, John R., Jr., 73 Tremont St., suite 1001-1004.
CAROLAN, Bernard F., Kimball Bldg., 18 Tremont St., rm. 506.
*CARO, Maurice, 18 Tremont St., rm. 603, LA 3-4522.
CARP, Herman, 31 State St., suite 810.
CARPENTER, NAY, CAIGER & GRAMKOW, 73 Cornhill, 6th floor, now Caiger & Gramkow.
*CARR, Earle W., 82 Devonshire St., 7th floor, CA 7-3180.
*CARR, Edwin H. L., 11 Beacon St., rms. 406-408, CA 7-9080.
CARR, John C., Jr., 10 State St., LA 3-2383.
*CARR, John F., 31 State St., rm. 605, LA 3-4325.
*CARR, John P., 53 State St., rm. 716, CA 7-0546.
*CARR, William J., 30 State St., LA 3-0900.
*CARROLL, Charles B., 50 State St., rms. 415-415, CA 7-3703.
*CARROLL, Francis X., 6 Beacon St., LA 3-8280.
*CARROLL, James E., 50 State St., rms. 414-415, CA 7-3703.
CARTER, Albert P., 25 Pemberton Sq., rm. 511, Barristers Hall.
CARTER & BLOOD, 25 Pemberton Sq., LA 3-5300.
*CARTER, George S., 683 Tremont St., CO 7-2434.
CARUSO, Anthony J., 25 Tremont St.
CARUSO, Pasquale F., 113 State St., 161 Endicott St.
CARVER, Arthur G., 40 Court St., rm. 1023.
CARVER & CARVER, 40 Court St., rm. 1023.
*CARVER, Eugene P., Jr., 84 State St., rm. 621, CA 7-0378.
CASEY, Edward J., 18 Tremont St., rm. 301.
CASEY, Edward M., 11 Pemberton Sq.,
CASEY, Edward M., 1 Federal St., rm. 901.
*CASEY, ELIZABETH M., 60 Congress St., HA 6-5400.
CASEY, James D., 124 St. James Ave.
CASEY, James F., 50 Congress St., LA 3-7485.
CASEY, John F., 6 Beacon St., rm. 516, LA 3-5334.
CASEY, Joseph E., 30 State St., rm. 707.
CASEY, Thomas J., 6 Beacon St., rm. 1009.
*CASHIN, Edward V., 124 St. James Ave., LI 2-4850.
CASNER, A. James, 50 Federal St., rm. 1000.
*CASS, Edward B., Barristers Hall, rm. 1009, 11 Pemberton Sq., CA 7-2573.
CASSON, A. B., 11 Beacon St., suite 1115-1120, RI 2-1224.
*CASSON, Louis H., 185 Devonshire St., LI 2-4995.
CATALDO, George A., 73 Tremont St., rms. 822-823.
CATHERALL, Bennett, 75 Kneeland St.
CATHERALL & KAFKA, 75 Kneeland St.
*CAULEY, Edward T., 70 State St., LA 3-1692.
CAULFIELD, Joseph A., 6 Beacon St., rms. 819-821.
*CAVAN, Joseph D., 40 Broad St., HU 2-7880.
*CAVE, Robert R., 73 Tremont St., LA 3-5271.
CAY, Andrew R., 30 Federal St., 7th floor.
*CELIA, Vincent J., 6 Beacon St., rm. 526, CA 7-0168.
*CENTRACCHIO, Anthony A., 40 Court St., rm. 1127, LA 3-1112.
*CERVIZZI, Pasquale A., 23 Meridian St., E. Boston, rms. 1 & 2, EA 7-1440.
*CHABAN, Morris J., 18 Tremont St., rm. 1104, CA 7-1600.
CHALMERS, Edwin A., New Court House, rm. 411, Pemberton Sq.
*CHAMBERLIN, Carlton W., 60 State St., HA 2-3300.
*CHANDLER, Eva M., 75 Federal St., rm. 503, LI 2-4325.

*CHANDLER, Louis, 44 School St., RI 2-1670.
*CHANNING, Henry M., 15 Congress St., LA 3-0322.
CHANNING, Laurence M., 15 Congress St.
CHAPIN, E. Barton, 84 State St., rm. 1001.
*CHAPIN, Melville, 84 State St., LA 3-6250.
CHAPMAN & CHAPMAN, 40 Court St., rm. 712.
*CHAPMAN, John J., 40 Court St., rm. 1019, LA 3-1431.
CHAPMAN, Philip A., 40 Court St., rm. 712.
*CHARNEY, Arthur J., 18 Tremont St., suite 1106, CA 7-0846.
CHAROFF, Jacob, 73 Tremont St., rm. 1145.
CHASE, Edward N., 140 Federal St.
CHASE, George H., 294 Washington St., LI 2-9241.
CHASE, Herbert M., 294 Washington St., LI 2-9241.
*CHASE, Perlie Dyar, 20 Beacon St., CA 7-5810.
*CHASE, Theodore, 53 State St., rm. 735, CA 7-2670.
*CHATTERTON, Alfred F., Jr., 10 State St., CA 7-9610.
*CHAYET, Ely H., 20 Pemberton Sq., rm. 801, LA 3-6511 — 6512.
CHENEY, Edwin A., 185 Devonshire St., rm. 901.
*CHERTOK, Benjamin H., 11 Beacon St., CA 7-0517.
CHERTOK, Sumner J., 209 Washington St., LA 3-8142.
CHESKY, Benjamin F., 11 Beacon St.
*CHISHOLM, John E., 6 Beacon St., rm. 924, CA 7-0009.
*CHISHOLM, William F., 357 Park Sq. Bldg., LI 2-1172.
CHITTICK, C. Yardley, 41 Tremont St.
CHOATE, HALL & STUART, 30 State St., 9th floor.
*CHOPEK, Anna, 20 Pemberton Sq., rm. 1109-15, CA 7-6880.
*CHRISTOFORO, Anthony J., 6 Beacon St., rm. 412, CA 7-4596.
*CHURCH, Elliott B., 84 State St., rm. 505, LA 3-3060.
CHURCHILL, J. Stanley, 201 Devonshire St.
CHURCHWARD, John W., 26 Pemberton Sq.
*CICCHETTI, Hector F., 11 Beacon St., CA 7-1509.
CICCIO, Joseph I., 1550 Centre St., Roslindale.
*CINAMON, Samuel B., 237 D St., South Boston.
*CIULLO, Mario, 45 Milk St., rm. 910, LI 2-1323.
*CLAIR, John P., 1 State St., CA 7-3530.
CLAPP, Charles E., II, 89 State St., rm. 96.
*CLAPP, Roger, 30 Federal St., HU 2-6010.
CLAPP, Samuel F., 15 State St., 7th floor, LA 3-3450.
*CLARK, Alexander M., 60 State St., HU 2-3300.
*CLARK, Chester G., 68 Devonshire St., CA 7-0625.
*CLARK, Robert R., 31 Milk St., HA 6-0916.
CLARK, VANDERHOOF & LITTLE, 54 Devonshire St., 5th floor, LA 3-5522.
CLARKE, Audley, 84 State St.
*CLARKE, John E., 18 Tremont St., rm. 506, LA 3-6765.
*CLARKE, Vincent P., 27 State St., rm. 67, LA 3-2780.
CLAYTON & CLAYTON, 79 Milk St., rms. 400-14.
CLAYTON, Louis, 79 Milk St., rms. 400-14.
CLAYTON, Robert, 79 Milk St., rms. 400-14.
*CLEARY, Joseph R., 117 Court House, PA 7-4216-M.
*CLEAVES, Robert, Jr., 30 State St., rm. 411, CA 7-3410.
COAKLEY, Daniel H., Jr., 11 Beacon St., rm. 433.
*COAKLEY, John H., 18 Tremont St., rm. 1045, LA 3-7072.
*COAKLEY, John H., Jr., 18 Tremont St., rm. 1043, CA 7-8827.
COBB, Charles W., Jr., 89 State St.
*COBB, Irvin W., Jr., 294 Washington St., rm. 850, HU 2-2310.
COCHRANE, Charles E., 73 Tremont St., rm. 520.
CODDAIRE, David J., 40 Court St., rms. 1106-1111.
CODDAIRE, John W., Jr., 40 Court St., rms. 1107-1111.
CODY, James J., Jr., 11 Beacon St., rms. 504-9.
*CODY, William P., 100 Arlington St., HU 2-9630.
*COFFEY, Arthur G., 18 Tremont St., RI 2-3724.
COFFIN, Russell J., 10 State St.
COGAN, John F., Jr., 60 State St., HU 2-3300.
*COHEN, A. Benjamin, 11 Beacon St., suite 605-609, LA 3-5688.
*COHEN, Aaron, 7 Water St., LA 3-6521.
COHEN, Abraham K., 73 Tremont St., suite 1125.
*COHEN, Albert A., 333 Washington St., rm. 839, LA 3-3234.
*COHEN, Albert I., 10 Tremont St., CA 7-1270.
COHEN, Albert J., 30 State St.
COHEN, Arthur J., 161 Devonshire St., rm. 516, LI 2-9494.
COHEN, BERNKOPF, GRAUMAN & GOODMAN, 73 Tremont St., suite 1125.
COHEN, David, 60 State St., rm. 521-29.
COHEN, David J., 1 State St., LA 3-3327.
*COHEN, Edward E., 53 State St., CA 7-3893.
COHEN Frederick, 60 State St.
*COHEN, Frederick F., 294 Washington St., rm. 533, HA 6-2450.
*COHEN, George, 10 Tremont St., rm. 70, CA 7-0912.
*COHEN, George I., 20 Pemberton Sq., rm. 510, CA 7-6982.
*COHEN, Gerald N., 6 Beacon St., RI 2-1229.
COHEN, Harold, 7 Water St.
COHEN, Harold E., 60 State St., rm. 509.
*COHEN, Herbert W., 1 State St., LA 3-8030.
COHEN, Israel, 11 Beacon St., rm. 1115, RI 2-1224.
*COHEN, Joseph M., 10 Tremont St., CA 7-0113.
COHEN, Joseph Meyer, 18 Tremont St., LA 3-2252.
*COHEN, Julius E., 11 Beacon St., rm. 334, RI 2-2390.
*COHEN, Lawrence R., 10 State St., RI 2-1050.
*COHEN, Martin W., 6 Beacon St., rm. 923. CA 7-5488.
*COHEN, Matthew, 161 Devonshire St., LI 2-5516.
*COHEN, Samuel H., 20 Pemberton Sq., rms. 502-6, LA 3-1199.
*COHEN, Saul, 31 Milk St., suite 406, LI 2-9826.
*COHEN, Simon, 89 State St., rm. 82, CA 7-2231.
COHEN, Wallace M., 11 Pemberton Sq.
*COHEN & TUCKER, 10 Tremont St., 7th floor, CA 7-1270, CA 7-5721.
*COHEN, Wallace M., 85 Devonshire St., CA 7-1981.
COHN, Haskell, 50 Federal St., 4th floor.
COHN, Ralph, 159 Devonshire St., Justice of Peace, LI 2-0587.
COHN, RIEMER & POLLACK, 159 Devonshire St., LI 2-0587.
*COLBERT, Thomas J., 40 Court St., CA 7-5777.
*COLE, Allan W., 185 Devonshire St., rm, 901, HA 6-6922.
*COLE, Arthur N., 11 Beacon St., CA 7-7188.
*COLE, Harold E., 101 Tremont St., rm. 814, LI 2-9695.
*COLE, Howard W., 75 Federal St., LI 2-0896.
COLEMAN, Henry B., 75 Federal St., 8th fl.
*COLEMAN, Walter F., 50 Federal St., rm. 1000, HA 6-9214.
*COLLINS & COLLINS, 53 State St., rms. 614-15, LA 3-4895.
COLLINS, Daniel P., 20 Somerset St., CA 7-3275.
*COLLINS, Eva M., 10 G St., So. Boston, SO 8-3488.

*COLLINS, Joseph K., 53 State St., rms. 614-15, LA 3-4895.
*COLLINS, Marion M., 1197 Commonwealth Ave., ST 2-3577.
COLLINS, Timothy F., 10 Tremont St., rm. 40, LA 3-5690.
COLLINS, William E., 53 State St., rm. 614-15, Justice of Peace, LA 3-4595.
*COLSON, Charles E., 124 St. James Ave., LI 2-4850.
*COLT, David G., 27 State St., 7th floor, CA 7-5400.
*COLTEN, Martin, 161 Devonshire St., rm. 602, HA 6-4231.
*COLTUN, Harry, 1 State St., CA 7-1950.
COLVILLE, D. Pulsifer, 117 Court House, LA 7-0351.
*COMEY, Margaret, 85 Devonshire St., 8th floor, CA 7-2414.
COMINS, Danforth W., 84 State St., rm. 714, LA 3-0222.
COMINS & NEWBURY, 85 State St., rm. 715, LA 3-0222.
CONANT, John K., 73 Tremont St.
CONBOY, William J., 141 Willow St., W. Roxbury.
*CONCANNON, Leo V., 53 State St., CA 7-3279.
CONDAKES, John P., 237 Meridian St., E. Boston, EA 7-1747.
*CONDON, John V., 6 Beacon St., rm. 727, CA 7-6750.
*CONLAN, William T., 294 Washington St., HU 2-2310.
*CONLEY, Frederick T., 6 Beacon St., rm. 215, CA 7-7774.
CONLEY, Nicholas E., 104 Barristers Hall, CA 7-3161.
*CONLEY, Robert G., 911 Barristers Hall, LA 3-7165.
CONNELLY, Edward F., 31 St. James Ave., rm. 1130.
*CONNELLY, John E., 10 State St., CA 7-1017.
CONNELLY, John J., rm. 908 Barristers Hall, 11 Pemberton Sq.
*CONNELLY, Thomas H., 10 State St., CA 7-1017.
*CONNOLLY, Eugene T., 294 Washington St., LI 2-4950.
*CONNOLLY, James F., 20 Pemberton Sq., rm. 810, CA 7-0453.
CONNOLLY, Margaret I., 53 State St., rm. 840.
*CONNOR, Howard C., 75 Federal St., rm. 518, LI 2-8610.
CONNOR, Roy E., 11 Pemberton Sq.
CONNORS, Jeremiah S., 16 Court St., rm. 506.
*CONNORS, John J., 175 Berkeley St., LI 2-4850.
*CONNORS, Mary K., 73 Tremont St., suite 822, CA 7-7960.
*CONSOLMAGNO, Edwin, 262 Washington St., CA 7-7295.
CONSOLMAGNO, Edwin, 38 Hemenway St.
*CONSTANTINO, George E., 31 State St., RI 2-0464.
*COOCH, Lester W., 10 State St., suite 900-910, CA 7-9610.
COOGAN, Peter F., 50 Federal St., HA 6-9214.
*COOK, Erland B., 10 Post Office Sq., LA 3-4687.
COOK, Mrs. Fiona Hale, 60 State St., LA 3-4306 — 3-7158.
*COOK, Milton, 209 Washington St., suite 509, CA 7-3725.
*COOK, Robert A. B., 30 Federal St., rm. 600, HA 6-4858.
COOK, William R., 50 State St., 9th floor.
*COOKE, Francis J., 137 Newbury St., KE 6-2870.
*COOKE, Lawrence E., 209 Washington St.
*COOLEY, Edward F., 31 St. James Ave., 7th floor, HA 6-1800.
COOLIDGE, Arthur W., 68 Devonshire St., 7th floor.
*COOLIDGE, Charles A., 50 Federal St., HA 6-9214.
*COOLIDGE, Richard B., 68 Devonshire St., 7th floor, LA 3-0184.
COOLIDGE, William A., c/o Charles A. Collins, 10 Post Office Sq.
COOPER, Arthur D., 80 Federal St., rm. 343.
*COOPER, Mrs. Edith Mason, 294 Washington St., rm. 1100, HU 2-4530.
COOPER, Erwin Elling, 18 Tremont St., rm. 510.
COPLEN, Edward R., 85 Devonshire St., rm. 705.
CORAN, Ruth W., 19 Milk St., HA 6-2901.
*CORBETT, Grafton J., Jr., 75 Federal St., 8th floor, HA 6-7800.
CORBETT, Haywood W., 53 State St., rm. 830.
CORBETT, Joseph X., 441 Stuart St., CO 6-5800.
CORCORAN, Declan W., 11 Pemberton Sq., LA 3-5578.
CORCORAN, Frederick L., 80 Mason St.
*CORCORAN, Frederick L., Jr., 80 Mason St., HA 6-3000.
CORCORAN, James C., Jr., 31 State St., rm. 500, LA 3-1300.
*CORCORAN, Lawrence E., 89 State St., CA 7-7798.
CORIN, Harry, 18 Tremont St., rm. 1115, CA 7-9775-6.
*CORKERY, William J., 40 Broad St., rm. 1020, HU 2-7880.
*CORMIER, Roland A., 294 Washington St., HU 2-2310.
*CORNELL, Robert W., 53 State St., rm. 1014, LA 3-3400.
CORRIGAN, Paul W., 80 Federal St.
*CORUM, Fred T., 60 State St., rm. 618, LA 3-4110.
*CORWIN & CORWIN, 148 State St., CA 7-6062.
CORWIN, Joseph M., 148 State St., CA 7-6062.
*CORWIN, Philip T., 20 Pemberton Sq., rm. 502, CA 7-8009.
CORWIN, Sally A., 148 State St., CA 7-6062.
COSGROVE, Vincent John, 11 Pemberton Sq., LA 3-2548.
COSTELLO, Kevin E., 6 Beacon St., suite 919-924.
COSTELLO, DOOLEY, MARTIN & REILLY, 31 State St., rm. 810, LA 3-3335.
*COSTELLO, Walter F., 6 Beacon St., CA 7-8647.
*COSTELLO, William A., 31 State St., LA 3-3335.
*COTE, Gerard W., 50 Federal St., HU 2-5480.
COTTRELL, Charles T., 53 State St., rms. 830-831.
COUGHLIN, John W., Vets. Adm., Asst. Chief Atty., 1 Beacon St., LA 3-8600, Ext. 385.
COULTER, Joseph E., 101 Tremont St., rm. 503, HU 2-4470.
*COULTER, Roger B., 33 Broad St., 8th floor, LA 3-7060.
*COUNIHAN, Edward A., 3rd, 11 Pemberton Sq., rm. 912, LA 3-7165.
COUNIHAN, Genevra R., 256 Boylston St.
*COUNIHAN, Paul G., 10 State St., rms. 601-609, RI 2-1260.
COUNTIE, Ralph L., 73 Tremont St., rm. 1109.
COURY, Peter T., 1324 Washington St.
*COVIELLO, Joseph, 18 Tremont St., LA 3-0540.
COVINO, Anthony A., 10 Post Office Sq., rm. 350, HU 2-4685.
*COWAN, Fairman C., 84 State St., 9th floor, LA 3-0500.
*COWDEN, J. Fleet, 50 Congress St., LI 2-3060.
COWHIG, D. Francis, 1 State St.
COWIN, Phillip, 85 Devonshire St., CA 7-1981.
COX, Andrew H., 456 Beacon St.
COX, Andrew W., 50 Federal St.
COX, E. Sargent, 73 Tremont St.
COX, Gilbert C. W., 73 Tremont St., rm. 308.
COX, Guy W., 197 Clarendon St.
COX, James J., 148 State St., rm. 406.
*COX, Norwood, 80 Federal St., rm. 826, HA 6-5720.
COX, Randall T., 53 State St., rm. 624, RI 2-2590.
COYLE, Philip E., 84 State St., rm. 509.
COYLE, Thomas J., 80 Federal St., rm. 704.
COYNE, Coleman G., 41 Tremont St., rm. 321.
*COYNE, John E., 18 Tremont St., rm. 925, CA 7-4690.
COYNE, Norman S., 18 Tremont St., rm. 207.
*COYNE, Thomas F., 18 Tremont St., CA 7-9270.
CRAFTS, Frederic A., 89 State St., rm. 58.
*CRAIG, Charles C., 80 Federal St., HA 6-5792.
*CRAIGHEAD, Ruth H., 53 State St., rm. 914, LA 3-0990.
CRAM, Charles M., 73 Tremont St., rm. 1025.
*CRANE, Edward A., 60 State St., LA 3-4807.
CRANE, Joseph G., 47 Mt. Vernon St., CO 7-6600, Ext. 281.
CRAWFORD, John M., 7 Water St., rm. 620.
CREED, Thomas N., 455 Broadway, So. Boston.

*CREED, William C., 41 Tremont St. and 409 W. Broadway, SO 8-0572.
CREED, William C., 409 West Broadway, So. Boston.
CREHAN, John J., 40 Court St.
*CREMENS, John F., 20 Beacon St., LA 3-8326.
*CRIMLISK, Herbert L., 153 Milk St., HU 2-6640.
*CROCKER, Frank W., 50 Federal St., rm. 1000, HA 6-9214.
*CROCKETT, Horace G., Jr., 75 Federal St., rm. 1008, HU 2-1539.
CRONIN & CRONIN, 11 Pemberton Sq., Barristers Hall, rms. 612-618, CA 7-4517.
*CRONIN, Edward A., 6 Beacon St., rm. 227, CA 7-5418.
*CRONIN, Edward J., 18 Tremont St., rm. 503, LA 3-3499.
CRONIN, John J., 20 Pemberton St., rm. 1011.
*CRONIN, Joseph V., 73 Tremont St., rm. 1109, CA 7-1148.
CRONIN, Thomas A., 11 Pemberton Sq., Barristers Hall, CA 7-4517.
CROSBY, Arthur P., 26 Central St.
*CROSBY, Thomas W., 11 Pemberton Sq., Barristers Hall, CA 7-4517.
*CROSS, Claude B., 73 Tremont St., rm. 831, CA 7-0185.
CROSS, Raymond R., 75 Federal St., 8th floor.
*CROSS, Sidney S., 20 Pemberton Sq., RI 2-3344.
*CROSS, William A., 11 Beacon St., rm. 320, RI 2-2371.
CROWLEY, Dennis M., 6 Beacon St., rm. 515.
*CROWLEY, Frank D., 73 Tremont St., LA 3-4391.
CROWLEY, John L., 10 Post Office Sq.
CROWLEY, Lawrence E., 294 Washington St., rm. 914.
CRYAN & WAY, 33 Broad St., rm. 101, LA 3-3735.
*CUDDY, Francis X., 89 State St., CA 7-7057.
CULLINAN, Francis F., 11 Beacon St., rm. 821.
CUMMINGS & CUMMINGS, 45 Milk St., rm. 314.
CUMMINGS, Francis N., 45 Milk St., rm. 314.
CUMMINGS, Helen E., 73 Tremont St., rm. 1017.
CUMMINGS, John J., 45 Milk St.
*CUMMINGS, Raymond L., 89 State St., LA 3-1545.
*CUNEO, Eugene L., 40 Broad St., HU 2-3750.
*CUNNINGHAM, C. Carroll, 31 Milk St., HA 6-3244.
CUNNINGHAM, Charles E., 100 Milk St., rm. 1228, HA 6-4510.
*CUNNINGHAM, Franklin N., 84 State St., rm. 1001, LA 3-6250.
CUNNINGHAM, John M., 73 Tremont St.
CUNNINGHAM, William E., 294 Washington St., rm. 1126.
CUNYS, Joseph, 409 W. Broadway, So. Boston.
CURCIO, Vincent C., 20 Congress St.
*CURHAN, Nathan J., 294 Washington St., rm. 234, LI 2-8031.
*CURLEY, Ann Carey, 73 Tremont St., CA 7-2690.
CURLEY, John P., Jr., 14 Somerset St., CA 7-0200.
*CURLEY, Margaret M., 24 School St., RI 2-3810.
*CURLEY, Robert A., 148 State St.
CURRAN, Francis M., 294 Washington St.
CURRAN, John P., 10 State St., rm. 703, CA 7-9346.
CURRAN, Robert J., Tremont Bldg., rm. 820.
CURRAN, Robert J., 9 Platt Rd., LA 3-2287.
CURTIS, Charles P., 30 State St., 9th floor, CA 7-5020.
CURTIS, Charles P., 18 Mt. Vernon St.
CURTIS, Laurence, 53 State St.
*CUSHING, Harry N., 70 State St., rm. 72, CA 7-4121.
*CUSHING, James M., State House, rm. 167, CA 7-4600, Ext. 368.
CUSHING, M. Catherine, 101 Tremont St., rm. 503, HU 2-4470.
*CUSHMAN, Gardner, 82 Devonshire St., 7th floor, CA 7-3180.
CUSHMAN, Henry O., 53 State St., rm. 936, LA 3-3441.
CUSICK, Walter J., 20 Pemberton Sq., rm. 603, CA 7-7420.
*CUTLER, Alfred H., 44 Bromfield St., rms. 307-8-9, LI 2-9358.
*CUTLER, Arnold R., 161 Devonshire St., LI 2-3146.
CUTLER, George, 18 Tremont St.
CUTLER, George C., Jr., 15 State St., 7th floor.
CUTLER, Roger W., Jr., 75 Federal St., rm. 1119.
*CUTTER, Hartley C., 20 Pemberton Sq., CA 7-8234.
*CUTTER, R. Ammi, 53 State St., rm. 735, CA 7-2670.
*CUTTER, Simon, 31 Milk St., HU 2-0132.
*DACEY, Kathleen Ryan, 53 State St., rm. 533, RI 2-3885.
*D'AOSTINO, Paul A., 18 Tremont St.
*DAILEY, Frederic B., 201 Devonshire St., LI 2-3242.
*DALEY, Daniel J., 53 State St., rm. 509, CA 7-0670.
*DALEY, Martin J., 6 Beacon St., LA 3-4374.
DALEY, Robert N., 33 Broad St., 8th floor, LA 3-7060.
*DALEY Thomas, Jr., 10 Post Office Sq., HU 2-8060.
DALTON, Mark, 114 State St., RI 2-1540.
DALY, A. J. & J. A., 10 State St., CA 7-2841.
DALY, Charles E., 10 State St.
*DALY, John A., 10 State St.
DALY, John F., 6 Beacon St.
DALY, John J., 18 Tremont St., RI 2-3161.
DALY, L. Sheldon, 31 State St., RI 2-0464.
*D'AMBROSIO, Lillian M., 145 Hanover St., RI 2-3412.
*DAMIANO, William, Hotel Brunswick, 520 Bolyston St., KE 6-8200— CO 7-6000.
DANA, Lawrence, 1 Federal St., rm. 901, LI 2-7756.
DANE, HOWE & KENDRICK, 73 Tremont St., CA 7-0680.
DANE, John Jr., 30 State St., CA 7-5020.
DANE, John K., 175 Berkeley St., LI 2-4850.
DANE, Walter A., 73 Tremont St., rms. 933-939, CA 7-0760.
DANGEL, Edward M., 11 Pemberton Sq., rm. 706, LA 3-3780.
*DANGEL, Melvin J., 10 State St., RI 2-0024.
DANGEL & SHERRY, 11 Pemberton Sq., rm. 706, LA 3-3780.
DANGEL, Simon J., 101 Tremont St.
DANIELS, Frank, 80 Federal St.
*DANIS, Joseph H., 209 Washington St., rm. 503, LA 3-1070.
DALTON & SULLIVAN, 114 State St., RI 2-2220.
*DANNER, Douglas, 10 State St., LA 3-2100.
*D'ARCY, Stephen J., 31 State St., RI 2-0464.
DARENA, Benjamin, 24 Battery St.
*DARGIN, John F., Jr., 10 High St., LI 2-4114.
*DARLING, Mayo A., 10 Tremont St., rm. 54, LA 3-2270.
*DARLING, Nelson J., Jr., 24 Federal St., HU 2-9600.
*DARMAN, Sumner, 60 State St.
*DAVID, Romeo E., 236 Huntington Ave., rms. 202-3, KE 6-1000.
DAVENPORT, R. H., Jr., 142 Berkeley St., CO 7-6400.
*DAVIDSON, Edith F., 10 Tremont St., rm. 70, CA 7-0912.
*DAVIDSON, Elliott M., 53 State St., suite 641, LA 3-3259.
DAVIES, Henry W., 10 State St., rm. 610.
DAVIS, Albert A., 70 State St., rm. 62.
*DAVIS, Charles W., 53 State St., RI 2-0230.
DAVIS, Floyd S., 84 State St.
DAVIS, Frederick H., 75 Federal St.
*DAVIS, George P., 75 Federal St., 8th floor, HA 6-7800.
*DAVIS, Harold S., 53 State St., rm. 735, CA 7-2670.
*DAVIS, Harold T., 75 Federal St., 8th floor, HA 6-7800.
DAVIS, Henry H., 1 Exeter St.
*DAVIS, Irvin M., 1 Court St., CA 7-1344.
*DAVIS, James E., 10 Semont Rd., HA 6-2600.
*DAVIS, Samuel H., 148 State St., rm. 710, CA 7-3145.
*DAVIS, Sydney M., 73 Tremont St., LA 3-7597.
*DAVIS, Virginia Mackie, 73 Tremont St., rm. 1109, CA 7-1148.
DAVISON, Robert H., 15 State St., 7th floor, LA 3-3450.
*DAY, John T., 211-214 Barristers Hall, LA 3-0600.
DAY, William G., 68 Devonshire St., 7th floor, LA 3-0184.
DAY, William J., 211-214 Barristers Hall.

*DEAN, George A., 53 State St., rm. 515, CA 7-3120.
DEAN, Henry M., 8 Colchester St., Readville.
DEAN, Mary A., 55 West Cedar St.
DEARBORN, Frederick M., Jr., 1 Federal St., rm. 901, LI 2-7756.
*DeBARD, Stuart, 84 State St., suite 504-8, LA 3-3060.
DeCORDOZO, LORDAN, KATZ & TUCKER, 20 Pemberton Sq.
DeCOUREY, John, 22 Beacon St.
DEERING, Noel W., 596 South Station, HU 2-7800, Ext. 309.
*De GIACOMO, Robert J., 406 Barristers Hall, RI 2-0330.
*DELAND, F. Stanton, Jr., 75 Federal St., 9th floor, HU 2-1545.
*DELAND, Frank S., 22 Beacon St., LA 3-2630.
DELAND & ROCKWOOD, 22 Beacon St., 3rd floor, LA 3-2630.
*DELANEY, Edward P., 11 Beacon St., LA 3-6111.
DELANEY, John J., Jr., 75 Federal St., 8th floor.
*DELANO, Raymond P., 73 Tremont St., rm. 926, LA 3-5482.
*DELGADO, Alfred, 1 Albemarle St., CO 6-4110.
DELLA GROTTE, Joseph, 18 Tremont St.
*DELLHEIM, Richard B., 6 Beacon St., LA 3-5795.
*DELINGER, Raymond P., 185 Devonshire St., rm. 901, LI 2-9397.
*DEMETER, George, 214 Huntington Ave., KE 6-9888.
*DEMETER, Harry Jr., 214 Huntington Ave., CO 7-4600.
De MICHAELIS, Dante J., 110 State St., LA 3-3258.
*DEMPSEY, Daniel J., 41 Tremont St., suite 810, CA 7-7215.
DENIO, F. Winchester, 84 State St., LA 3-0500.
*DENNIS, Samuel S., 79 Milk St., rm. 400, LI 2-6262.
DENNIS, Samuel S., 3rd, 60 State St., HU 2-3300.
*de PRATO, Arthur A., 213 Hanover St., CA 7-8380.
*deRHAM, Casimir, Jr., 53 State St., rm. 735, CA 7-2670.
*DeSIMONE, Michael A., 40 Court St., CA 7-4727.
DESMARAIS, Charles R., 100 Milk St., rm. 1228.
*DESMOND, Mary Jennings, 100 Nashua St. CY 3-6815.
DEUTSCH, Morris L., 85 Devonshire St.
*DEUTSCHMANN, Abraham L., 294 Washington St., rms. 417-422, HA 6-3177.
de VALPINE, Jean E., 30 Federal St., 7th floor.
*deVARON, Jose, 250 Stuart St., rm. 1210, HU 2-8400.
DEVER, Paul A., 1 State St., LA 3-3100.
DEVER and PROCTOR, 1 State St., LA 3-3100.
DEVINE, John H., 11 Beacon St., rm. 903.
DEVINE, YORK & VOLPE, 11 Beacon St., rm. 903.
DEVINE, James T., 18 Tremont St., rm. 445.
DEVLIN, George J., 6 Beacon St.
*DEWEY, Judd, 111 State House, CA 7-4600.
DEWING, Edmund R., 294 Washington St., 8th floor, HU 2-2310.
DEXTER, Franklin, 30 State St., 8th floor.
*DIAMOND, William H., 73 Tremont St., CA 7-1610.
DICICO, Anthony, Jr., 73 Tremont St., rm. 425.
*DIEMER, Carl F., 176 Federal St., rm. 402, LI 2-4730.
*DIERKES, William F., 40 Court St., rm. 1007, CA 7-1233 — 7-6777.
*DIGNAN, James H., 18 Oliver St., HA 6-5680.
*Di GIUSTO, Amleto M., 11 Beacon St., RI 2-1979.
DIKE, George P., 73 Tremont St., rm. 350, CA 7-7370
DIKE, THOMPSON & SANBORN, 73 Tremont St., CA 7-7370.
DILLON, Francis J., 19 Milk St., 5th floor.
DILLON, Thomas P., 31 St. James Ave., rm. 1130, HU 2-5550.
*Di LORETO, Emidio, 145 Hanover St., RI 2-3412.
Di MENTO, Francis J., 75 Federal St., 8th floor.
DIMOND, ALAN J., 10 State St., suite 210, LA 3-8030.
DINNEEN, James F., 175 Berkeley St., LI 2-4850.
DINNER, Adolph I., 73 Tremont St.
*DiPERSIO, Ines, 14 Somerset St., CA 7-0200.
*DISSEL, Brenda M., 41 Tremont St., LA 3-6090.
DiTROIA, Mario F., 19 Meridian St., E. Boston.
*DIVER, Ethleen H., 30 State St., CA 7-5020.
DIXON, James H., 73 Tremont St., rm. 1001,
*DOBROWSKI, Francis R., 11 Beacon St., suite 504-509. RI 2-3763.
*DOCKSER, Charles E., 44 School St., CA 7-0881.
*DOCTOROFF, I., 296 Boylston St., CO 6-6368.
*DODD, George J., 1 State St., LA 3-3345.
*DODDS, Raymond J., 53 State St., rm. 1030, Justice of Peace, LA 3-0376.
DODGE, Robert G., 52 State St., rm. 735, CA 7-2670.
DOGGETT, Arthur L., 294 Washington St., rm. 820.
DOHERTY, Daniel J., 50 Congress St., HU 2-2211.
DOHERTY & DOHERTY, 10 State St., rm. 214.
*DOHERTY, Francis G., 18 Tremont St., rm. 501, LA 3-4242.
DOHERTY, James T., 10 State St., rm. 214.
DOHERTY, Jeremiah L., 18 Tremont St., suite 1103.
*DOHERTY, Joseph F. X., 6 Beacon St., rm. 213, LA 3-2480.
DOHERTY, Leo P., 10 State St., rm. 214.
*DOHERTY, Philip T., 84 State St., LA 3-8345.
DOHERTY, Timothy C., 18 Tremont St., suite 1103.
DOHERTY, Walter E., Jr., 1 State St., 13th floor, CA 7-3530.
DOHERTY, 92 Water St., HU 2-1680.
*DOLAN, Harry F. R., 113 State St., CA 7-5440.
*DOLAN, John A., 60 State St., HU 2-3300.
*DOLAN, John Barr, 76 Federal St., 9th floor, HU 2-1545.
*DOLAN, John J., 141 Milk St., rm. 630, HA 6-6550.
*DOLAN, Joseph F., 10 State St., LA 3-5576.
*DOLAN, Melvin E., 73 Tremont St., rm. 1049, CA 7-1610.
DOLAN, O'NEIL & BALCH, 113 State St., CA 7-5440.
*DOLAN, Paul J., 53 State St., rm. 735, CA 7-2670.
*DOLAN, Thomas C., 718 Barristers Hall, 11 Pemberton Sq., LA 3-0614.
DOLAN, William G., 18 Tremont St., rm. 1017.
DONALDIO, Antonio E. F., 11 Beacon St.
DONAGHUE & DONAGHUE, 53 State St., rm. 914, CA 7-7075.
DONAGHUE, Harold R., 53 State St., rm. 914, CA 7-7075.
*DONAHER, Paul J., 323 Park Square Bldg., LI 2-5150.
*DONAHUE, Arthur M., 53 State St., rm. 509, CA 7-0671.
*DONAHUE, Charles L., 930 Exchange Bldg., 53 State St., LA 3-6434.
DONAHUE, Daniel W., 112 Water St.
*DONAHUE, David J., 441 Stuart St., CO 6-5800.
DONAHUE, James C., 27 State St.
DONAHUE, John T., 11 Beacon St., RI 2-3550.
DONAHUE, Malcolm M., 30 State St., CA 7-5540.
DONAHUE, Margaret M., 441 Stuart St., CO 6-5800.
*DONAHUE, Roger J., 53 State St., suite 1009-1013, RI 2-0230.
DONALDSON, Donald P., 294 Washington St., 9th floor, LI 2-4950.
DONALDIO, Antonio E. F., 11 Beacon St.
*DONDIS, Harold B., 1 State St., CA 7-6065.
*DONLAN, Edmond J., 53 State St., rm. 840, CA 7-5632.
*DONNELLY, John P., 84 State St., LA 3-0844.
*DONOGHUE, Thomas J., 73 Tremont St., rm. 1109, CA 7-1148.
DONOHUE, John B., 53 State St., rm. 1014.
*DONOHUE, Timothy H., 31 Milk St., HU 2-2266.
DONOVAN, Charles J., 456 Tremont St., rm. 1.
DONOVAN, Daniel DeC., 60 State St., rm. 405.
DONOVAN, Joseph E., 10 Post Office Sq., rm. 350, HU 2-4685.
*DONOVAN, Michael J., 18 Tremont St., RI 2-2313.
*DONOVAN, Walter R., 20 Pemberton Sq., rms. 709-715, CA 7-7010.
DOOLEY, C. Owen, 161 Devonshire St., rm. 611.
*DOOLEY, Dennis A., State Librarian, 341 State House, CA 7-4600, Ext. 493.
*DOOLEY, William J., 73 Tremont St., rm. 1109-1111, CA 7-1148.
DORCH, Irwin T., 110 Tremont St., rm. 618.

*DORFMAN, Casper Thomas, 85 Devonshire St., LA 3-2540.
*DORFMAN, Leo Edward, 40 Broad St., rm. 627, HU 2-3750 — MA 9-0239.
*DORR, Dudley H., 60 State St., HU 2-3300.
*DORR, Richard G., 60 State St., 10th floor, HU 2-3300.
DORSEY, James A., 397 Commonwealth Ave.
DOW, James D., Jr., 30 State St., rm. 717.
DOWD, Howard M., 159 High St.
DOWD, Jaçqueline Q., 1 State St., CA 7-6361.
*DOWD, Thomas H., Jr., 1 State St., CA 7-6361.
DOWNES, J. Edward, Jr., 26 Medfield St.
*DOWNES, Mary F., 31 G St., So. Boston, SO 8-1791.
*DOWNEY, Willis B., 31 St. James Ave., 7th floor, HA 6-1800.
DOWNING, George A., 124 St. James Ave.
*DOWNS, John W., 11 Beacon St., rm. 705, LA 3-2122.
*DOWNS, Willis A., 10 State St., CA 7-0943.
*DOWST, Philip B., 6 Beacon St., rm. 927, CA 7-0538.
DOYLE, Arthur J., 18 Tremont St.
*DOYLE, Charles P., 40 Court St., rm. 920-924, CA 7-2840.
*DOYLE, Frederick T., 53 State St., rm. 503, LA 3-1177, 3-1178, 3-1179.
*DOYLE, Frederick T., Jr., 53 State St., rm. 503, LA 3-1177, 3-1178, 3-1179.
*DOYLE, James A., 18 Oliver St., HU 2-6670.
*DOYLE, James C., 73 Tremont St., LA 3-4391.
DOYLE, John J., Jr., 40 Court St., suite 917-919.
DOYLE, Joseph, 18 Tremont St., rm. 715.
DOYLE, Louis C., 1014 Exchange Bldg., 53 State St.
DOYLE, William, 175 Berkeley St., LI 2-4850.
DRAKE, Herrick A., 53 State St.
DRAYTON, Clarence I., Jr., 1 Federal St., rm. 1101.
DRAY, Michael J., 1219 River St., rm. 12, Hyde Park.
*DRESSER, Allen T., 68 Devonshire St., LA 3-1045.
DREW, George Raymond, 126 Milk St., rm. 106.
DREW, George S., 50 Oliver St., rm. 307.
DREW, John H., 1 State St., rm. 603.
*DRINKWATER, Alex J., 40 Court St., rms. 801-802, CA 7-3841.
*DRINKWATER, Arthur, 53 State St., rm. 920, CA 7-1485.
*DRINKWATER, Arthur S., 40 Court St., CA 7-4140.
*DRISCOLL, Charles D., 11 Pemberton Sq., rm. 110, LA 3-1724.
DRISCOLL, Jeremiah F., 40 Court St.
*DRISCOLL, John P., 40 Court St., CA 7-1485.
DRISCOLL, Joseph F., 18 Tremont St., suite 517.
DRISCOLL, Timothy J., 30 State St., rm. 506, CA 7-9592.
*DRUKMAN, Jacob P., 6 Beacon St., CA 7-6050.
*DRUM, John F., 50 State St., 9th floor.
*DUBINSKY, Harry E., 18 Tremont St., RI 2-1850.
*DUFFIN, James H., 30 Federal St., rm. 600, HA 6-4858.
DUFFEY, Thomas E., 6 Beacon St.
*DUFFY, Edward J., Jr., 15 State St., 9th floor, CA 7-1410.
DUFFY, Francis G., 120 Glenville Ave., Allston.
*DUFFY, Joseph M., 73 Tremont St., rm. 946, CA 7-2886.
*DUGGAN, Edward J., 75 Federal St., 18th floor, HU 2-6655.
DULLEA, Ernest W., 18 Tremont St., rm. 524, RI 2-2636.
DUNBAR, Charles F., 10 State St., rm. 703.
DUNBAR, Harry C., 11 Pemberton Sq.
DUNBAR, Philip R., 70 State St.
DUNBAR, Ralph W., 70 State St., LA 3-6590.
DUNBAR, SIBLEY & DUNBAR, 70 State St.
DUNKLE, Horace E., Jr., 41 Pearl St.
*DUNHAM, Harrison, 100 Boylston St., rm. 1038, LI 2-3758.
DUNN, Charles J., 11 Pemberton Sq.
*DUNN, Leo, 19 Milk St., HU 2-4225.
*DUNN, Leo J., 10 State St., rm. 601, RI 2-1269.
*DUNN, Richard B., 441 Stuart St., CO 6-5800.
*DUNN, Sidney, 6 Beacon St., rm. 313, CA 7-3758 — 3759.
*DUPEE, William Arthur, Jr., 30 State St., CA 7-5020.
*DWORK, Bernard A., 20 Pemberton Sq., rm. 402, CA 7-6222.
DWYER, Eleanor A., 75 Federal St., rm. 1008, HU 2-1540.
DYMSZA, Edmund Z., 10 Post Office Sq., rm. 415, HU 2-8060.
*EAGER, Louis R., 110 State St., CA 7-9669.
*EARLE, Edward H., 60 State St., rm. 701, HU 2-2913.
*EARLE, Ralph S., 15 State St., rm. 105, CA 7-0303.
*EASTHAM, James S., 250 Stuart St., rm. 1203, HU 2-8400.
EASTMAN, Joel W., 89 State St., RI 2-3250.
EASTHAM, John P., 50 Federal St., HA 6-9214.
EATON, Allen O., 50 Federal St., rm. 1000, HA 6-9214.
EATON, John E., Sr., 73 Tremont St., rms. 500-4, Justice of Peace, CA 7-3250-1-2.
EATON, John E., Jr., 73 Tremont St., rm. 500.
*EATON, Louis F., Jr., 294 Washington St., rm. 1100, HU 2-4530.
EATON, Theodore, 27 State St., 8th floor.
EATON, William B., 50 Federal St., rm. 1000.
ECKMAN, Arthur W., 107 Falmouth St., CO 6-4330.
ECTMAN, Robert I., 85 Devonshire St., 6th floor, RI 2-1900.
EDGERTON, Seymour P., 1 Federal St., rm. 901.
*EDWARDS, Harry Philip, 68 Devonshire St., rm. 418, CA 7-1653.
*EDWARDS, Joseph H. B., 1 Federal St., rm. 901, LI 2-7756.
*EDWARDS, Lester W., 7 Water St., suite 519, LA 3-0197.
EHRLICH, Harry, 294 Washington St.
EHRMANN, Herbert B., 50 Federal St., 5th floor, LI 2-9649.
EISENHAUER, Florence M., 53 State St., rm. 626.
*EISENSTADT, Samuel, 1 Court St., RI 2-2080.
*ELA, Roger E., 75 Federal St., 8th floor, HA 6-7800.
*ELBAUM, George J., 11 Beacon St., CA 7-4452-4441.
ELCOCK, Joseph H., Jr., 6 Beacon St.
ELDREDGE, Alton W., 53 State St., rm. 936.
ELDRIDGE, A. Ruth, 371 Marlborough St., CO 6-7403.
ELIOT, Russell H., 323 Park Sq. Bldg..
*ELKINS, Barrett, 73 Tremont St., rm. 522, HA 6-9898.
*ELKINS & ELKINS, 73 Tremont St., rms. 514-516, CA 7-5357.
*ELKINS, Samuel L., 73 Tremont St., rms. 514-516, CA 7-5375.
ELLIOTT, John F., 30 State St.
*ELLIS, James S., 294 Washington St., rms. 550-551, HU 2-3475.
*ELLIS, Nathaniel, 53 State St., rm. 936, CA 7-6571.
ELLIS, Raymond W., 30 State St., 9th floor.
ELLIS, Theodore W., 73 Tremont St., rm. 440.
*ELLIS, William C., 6 Beacon St., rms. 1125-1126-1127, CA 7-0290.
*ELLISON, Arthur, 161 Devonshire St., HA 6-7868-7869-7130.
*ELTON, Sumner W., 73 Tremont St., rm. 921, LA 3-7007.
ELY, BARTLETT, THOMPSON & BROWN, 294 Washington St., rm. 850, HU 2-2310.
ELY, Joseph B., 294 Washington St.
*EMERSON, Roswell D. H., 24 Milk St., rm. 1007, LI 2-3889.
EMERY, BOOTH, TOWNSEND, MILLER & WEIDNER, 50 Congress St., rm. 1025, HU 2-5161.
ENDICOTT, Eugene F., 15 State St., 7th floor, LA 3-3450.
*ENDLAR, William, 53 State St., LA 3-0677.
*ENGLANDER, Meyer F., 294 Washington St., LI 2-0014-0015.
*ENGLISH, William D., 31 Milk St., HU 2-3423.
*ENRIGHT, John J., 262 Washington St., rm. 78, LA 3-5855.
*EPSTEIN, Carl D., 11 Beacon St., suite 605-609, CA 7-4680.
*EPSTEIN, Joseph I., 18 Tremont St., rm. 1003, CA 7-0021.
*EPSTEIN, Maurice, 31 State St., CA 7-4900.

*EPSTEIN, Philip D., 85 Devonshire St., rm. 307, CA 7-8235.
*EPSTEIN, Stanley M., 85 Devonshire St., 5th floor, LA 3-2540.
EPSTEIN, Sydney S., 11 Beacon St.
ERLICK, Gerald J., 1116 Commonwealth Ave., AS 7-6929.
ERNST, Roger, 50 Federal St., rm. 1000.
*ESCOTT, Albert M., 294 Washington St., rm. 318, HU 2-0865.
*ESDAILE, J. Newton, 75 Federal St., rm. 1608, HU 2-0333.
*ESTERKES, Jay M., 73 Tremont St., rm. 442, RI 2-1878.
*EVANS, Charles, 27 School St., RI 2-0780.
*EVANS, Donald J., 73 Pinckney St., Apt. #1, LA 3-0500, CA 7-6787.
*EVANS & EVANS, 27 School St., RI 2-0780.
EVANS, Lillian J., 27 School St.
EVARTS, Richard C., 75 Federal St., 18th floor, HU 2-6655.
*EVERETT, F. Chester, 50 Congress St., rm. 414, HA 6-1300.
*EVERTS, FIELD & GALLAGHER, 24 Federal St., rm. 601, HU 2-1789.
*EVERTS, William P., Jr., 50 State St., LA 3-1930.
EWING, Charles M., 73 Tremont St., rms. 328-342, CA 7-7940.
EYGES, Henry A., 333 Washington St.
EYGES, Leon R., 53 State St., rms. 723-724, LA 3-0210.
*FAGAN, Joseph P., 11 Pemberton Sq., rms. 612-618, CA 7-4517.
FAGER, Paul W., 124 St. James Ave.
FAHEY, Laurence R., 18 Tremont St., rm. 1020, RI 2-3161.
*FAHEY, Michael L., 75 State St., LA 3-7620.
*FAHY, Joseph T., 201 Devonshire St., HU 2-5562.
*FAIRCHILD, Kathleen, 33 Broad St., LA 3-3735.
*FALLON, Peter G., 20 Beacon St., LA 3-8326.
*FANGER, Irving M., 73 Tremont St., rm. 542, CA 7-7976.
FARGO, Paul G., 17 No. Anderson St., RI 2-3769.
FARLEY, John W., 294 Washington St., 9th floor, LI 2-4950.
*FARMER, Louis A., 441 Stuart St.
FARNUM, George R., 6 Beacon St., suite 617.
*FARR, James F., 15 State St., 7th floor, LA 3-3450.
FARR, Warren F., 50 Federal St., rm. 1000.
*FARRELL, Francis H., 41 Tremont St., suite 1006-1016, LA 3-6090.
FASSETT, Donald H., 89 State St.
FAUNCE, Sanford S., 6 Beacon St., rm. 410.
*FAY, James G., 54 Devonshire St., LA 3-1341.
FEINBERG, Philip J., 18 Tremont St., Kimball Bldg. 640-641, CA 6-5350.
*FEINSTEIN, David, 294 Washington St., rms. 201-202, LI 2-7633.
FEINSTEIN, Franklin, 148 State St., CA 7-1355.
*FEINSTEIN, Herbert C. V., 53 State St., LA 3-3771.
*FEINSTEIN, Louis, 131 State St., rm. 309, LA 3-0888.
*FELD, Max, 148 State St., rm. 701, CA 7-1355.
*FELDMAN, Moses D., 19 Milk St., HU 2-4225.
FELDMAN, Harry G., 19 Milk St.
*FELDMAN, Saul Edward, 18 Tremont St., rms. 601-603, LA 3-4522.
FELDMAN, Saul S., 85 Devonshire St.
FELOPULOS, John P., 31 Anderson St.
FELTON, Arnold, 11 Beacon St.
FELTON, W. Sidney, 294 Washington St., 9th floor, LI 2-4950.
FENDERSON, Herbert, 6 Beacon St., rm. 727.
*FERGUSON, George J., Jr., 124 St. James Ave., LA 2-4850.
*FERNALD, Fred C., 77 Franklin St., 8th floor, LI 2-7300.
*FERNALD, George H., 84 State St., rm. 505, LA 3-3060.
*FERRARI, Louis J., 44 School St., rm. 1010, LA 3-1990.
FERRIN, Warren G., 141 Milk St., rm. 218, HU 2-0580.
*FERRITER, Richard J., 240 South Station, HU 2-7200.
FERRY, John M., 50 Federal St., rm. 1000, HA 6-9214.
*FIALKOW, Jay L., 159 Devonshire St., LI 2-0587.
*FICKSMAN, Max S., 148 State St., rm. 701, CA 7-3611.
FIDLER, Mary W., 40 Broad St., rm. 515, HA 6-2600.
*FIELD, Donald T., 24 Federal St., HU 2-1789.
*FIELD, E. Olsen, 16 Court St.
*FIELD, Harold J., 50 Congress St., rms. 816-817, HU 2-2211.
*FIELD, Kathryn C., 294 Washington St., LI 2-0041—LI 2-0042.
FIELDING, Robert D., 47 Fenwood Rd., BE 2-2793.
FIFIELD, Robert S., 11 Pemberton Sq., rm. 309.
FINAN, Paul M., 54 Elm St., Charlestown.
FINAN, Paul M., 11 Pemberton Sq., rm. 411.
FINE, Abram I., 27 State St.
*FINE, Phil, 33 Broad St., 8th floor, LA 3-7060.
*FINEGOLD, Philip K., 18 Tremont St., rm. 333, LA 3-1845.
FINK, Nathan, 101 Tremont St., rm. 1100.
*FINKELSTEIN, Harry J., 294 Washington St., HA 6-7931.
FINKS, Edward I., 79 Milk St., LI 2-6263.
*FINKS, Jacob, 294 Washington St., rm. 536, HU 2-3472.
*FINKS, Joseph, 31 State St., rm. 507, CA 7-3047.
*FINN, Daniel J., 17 Rector Rd., CU 6-3622.
FINN, E. Philip, 1360 Commonwealth Ave.
*FINN, Harry, 60 State St., LA 3-1807.
FINN, Morris, 18 Tremont St., LA 3-6330.
*FINN, Robert, 18 Tremont St., suite 218, CA 7-0391.
*FINNEGAN, Thomas J., 40 Court St., rm. 1112, LA 3-0872.
*FINNERTY, John F., 10 State St., CA 7-1017.
*FINSTEIN, Joseph S., 53 State St., LA 3-5226.
FINUCANE, Thomas M., 10 Post Office Sq.
FINUCANE, William F., 6 Beacon St.
*FIORE, Anthony, 11 Beacon St., RI 2-0080.
*FIRESTONE, Paul, 11 Beacon St., LA 3-0117.
*FISCHER, Edward G., 201 Devonshire St., HU 2-5562.
FISH, Alfred L., 75 Federal St., 8th floor, HA 6-7800.
FISH, H. Kenneth, 10 Post Office Sq. and 83 Pinckney St.
FISH, Harold Kenneth, 10 Post Office Sq.
*FISH, Helen Mary, 294 Washington St., rm. 705, LI 2-3333.
FISH, Maxwell, 84 State St., rm. 1115, LA 3-7340.
FISH, RICHARDSON & NEAVE, 84 State St., LA 3-7340.
*FISH, Samuel G., 11 Beacon St., suite 415-419, CA 7-4444.
*FISHER, Frederick G., Jr., 60 State St., HU 2-3300.
FISHER, Fred W., 84 State St., rm. 816.
*FISHER, Joseph, 18 Tremont St., rm. 602, LA 3-4885.
FISHER, Leonard, 113 State St., CA 7-3893.
*FISHMAN, Allan A., 18 Tremont St., rm. 333,
FITZGERALD, James D., 10 Post Office Sq.
*FITZGERALD, John J., 10 Post Office Sq., HU 2-0111.
*FITZGERALD, Lawrence J., 40 Broad St., HU 2-7880.
*FITZGERALD, Paul H., 801 Barristers Hall, RI 2-2172.
FITZGERALD, William J., 41 Tremont St., suite 1101.
FITZGIBBON, Thomas F., 10 State St.
FITZMORRIS, Roy M., Chief Litigation Unit, Office of Rent Stabilization, 141 Milk St.
*FITZPATRICK, James K., 11 Pemberton Sq., LA 3-5578.
FITZPATRICK, John F., 11 Pemberton Sq., rm. 411, Justice of Peace, LA 3-5270.
*FITZPATRICK, John J., 50 Congress St., rm. 1025, HU 2-5161.
*FITZPATRICK, John L., 20 Congress St., CA 7-7400.
FITZPATRICK & MOGER, 10 State St., rms. 910-913.
FITZPATRICK, Thomas F., 10 State St., rms. 910-913.
*FITZSIMONS, William J., 40 Court St., rms. 1006-1011, CA 7-3840.
FIUMARA, Angelo J., 262 Washington St.
FLAHERTY, Anita G., 31 Milk St., rm. 406.
*FLAHERTY, Arthur G., 40 Court St., LA 3-0628.
FLAHERTY, James F., 11 Beacon St., rm. 1202.
FLAHERTY, Peter J., 73 Tremont St., rm. 1109.

*FLANAGAN, James H., 11 Pemberton Sq., rm. 104, CA 7-3161.
*FLANAGAN, Thomas A., 11 Beacon St., rm. 710-711, CA 7-2790.
FLANDERS, Benjamin A., 19 Milk St.
*FLASCHNER, Franklin N., 31 Milk St., rms. 802-804, LI 2-8461.
FLASHENBERG, Harry, 40 Court St., rm. 907.
*FLAVIN, Edward J., 11 Beacon St., LA 3-3327.
*FLAXMAN, Shirley, 79 Milk St., rm. 814, LI 2-9800.
*FLEISHMAN, Eli, 112 Water St., LA 3-2566.
*FLETCHER, Hewitt G., 84 State St., rm. 809.
*FLETT, J. Watson, 68 Devonshire St., rm. 1013, LA 7-2570.
*FLOWER, Bertram A., 294 Washington St., HA 6-0736.
*FLOWER, David, 294 Washington St., rm. 828, HA 6-0736.
FLOWER, David, Jr., 294 Washington St., HA 6-0736.
*FLYNN, Charles E., 75 Federal St., rm. 1018, HU 2-0335.
FLYNN, Edward F., 1 State St., 7th floor, CA 7-1950.
FLYNN, Edward J., 112 Water St., CA 7-4252.
FLYNN, ESDAILE, MORRIS & BARRETT, 75 Federal St., HU 2-0333.
*FLYNN, James T., 6 Beacon St., rm. 1114, CA 7-4290.
*FLYNN, John F., 124 St. James Ave., LI 2-4850.
FLYNN, John J., 10 Tremont St., 2nd floor.
FLYNN, Margaret Quill, 1 Federal St., rm. 1101.
FLYNN, Nicholas P., 940 Park Sq. Bldg., 31 St. James Ave., HU 2-7336.
*FOLEY, David A., 41 Tremont St., suite 1101, LA 3-8370.
FOLEY, Henry E., 10 Post Office Sq.
FOLEY, Patricia L., 10 State St., CA 7-9610.
FOLEY, Miss Patricia L., 388 Fourth St. W., So. Boston.
FOLEY, HOAG & ELIOT, 10 Post Office Sq.
FOLEY, William J., 388 West Fourth St., So. Boston.
FONTE, John P., 11 Beacon St., rm. 1224, CA 7-7500.
*FORBES, F. Murray, Jr., 73 Tremont St., rm. 1034, LA 3-1635.
*FORD, Clarence P., 7 Porter St., E. Boston, EA 7-6067.
*FORD, John D., 18 Tremont St., rm. 1015, LA 3-1648.
*FORD, Joseph, 1 Federal St., rm. 901, LI 2-7756.
*FORD, Robert M., 22 Beacon St.
FORD, William H., Jr., 53 State St.
FORMAN, Robert A., 19 Milk St.
FORMICHELLI, Horace N., 830 Beacon St.
*FOSBROKE, Gerald E., 201 Devonshire St., HU 2-5562.
*FOSS & CLARKE, 27 State St., rm. 67, LA 3-2780.
*FOSS, Paul M., 27 State St., rm. 66, LA 3-2780.
FOSTER, A. Frank, 294 Washington St.
*FOSTER, Frederick, 84 State St., rm. 511, CA 7-6432.
FOSTER, John M., 50 Federal St., rm. 1000.
*FOSTER, Lindsey K., 40 Court St., rm. 1209, LA 3-0380.
*FOSTER, Stanley D., 14 Beacon St., rm. 811, LA 3-8134.
FOSTER, Walter Herbert, 53 State St., rm. 624.
FOWLER, William P., 84 State St., rm. 600, CA 7-5870.
*FOX, Edward J., 100 Boylston St., DE 8-7490.
FOX, George, 20 Pemberton Sq., suite 910-914.
FOX, Isidor, 11 Pemberton Sq., rm. 206.
FOX, Joseph S., 11 Beacon St., rm. 314.
*FOX, Leon M., 185 Devonshire St., suite 408.
*FOX, Louis, 294 Washington St., rms. 318-322, LI 2-7544.
FOX & ORLOV & COWIN, 85 Devonshire St., 7th floor, CA 7-1981.
*FOX, Sumner S., 20 Pemberton Sq., CA 7-1343.
*FOYNES, John T., 31 St. James Ave., rm. 940.
*FRALLI, Frank P., 256 Hanover St., rm. 3, CA 7-6424.
*FRAM, Daniel S., 161 Devonshire St., HA 6-7870.
FRANK, Frederick, 294 Washington St.
*FRANKLIN, Davis, 294 Washington St., HA 6-0718.
*FRANKLIN, Earl W., 53 State St., rm. 936, LA 3-3441.
*FRASER, EMERY & OUELLETTE, 462 Boylston St., CA 6-6689.
*FRATICELLI, Pasquale, 145 Hanover St., RI 2-3412.
*FRAUMENI, Francis J., 145 Hanover St., RI 2-3412.
*FREDERICK, Frank B., 50 State St., 9th floor, LA 3-1930.
*FREDERICK, Paul R., 53 State St., rm. 1014, LA 3-3400.
*FREDO, Michael A., 18 Tremont St., rms. 1001-1002, LA 3-7191.
*FREE, Frederick H., Jr., 73 Tremont St., rm. 1148, LA 3-4737.
*FREED, Hirsh, 85 Devonshire St., 5th floor, LA 3-2540.
FREED, Roy N., 85 Devonshire St., rm. 804.
*FREEDMAN, Edward, 11 Pemberton Sq., rm. 1011, RI 2-0810.
*FREEDMAN, Estelle G., 186 Devonshire St.
*FREEDMAN, George J., 185 Devonshire St., suite 308-312, LI 2-5502.
*FREEDMAN, Haskell C., 85 Devonshire St., LA 3-2540.
FREEDMAN, Hiram, 199 Washington St., rm. 402.
FREEDMAN, Samuel, 199 Washington St.
FREEDMAN, Samuel J., 92 State St., 6th floor.
*FREEMAN, Benjamin S., 11 Beacon St., CA 7-4680.
*FRENCH, Jonathan W., 45 Milk St., rm. 510, LI 2-0538.
FRENCH, SMITH & McCARTY, 10 State St., rm. 518.
*FREUNDLICH, Frank, 11 Beacon St., rm. 404, CA 7-1909.
*FRIEDBERG, Jacob, 53 State St., rm. 533, CA 7-1524.
FRIEDMAN, ATHERTON, SISSON & TURNER, 30 State St., rm. 401, CA 7-5540.
*FRIEDMAN, Henry, 10 State St., RI 2-2560.
FRIEDMAN, Lee M., 30 State St., CA 7-5540.
FRISONE, John B., 96 Sawyer Ave., CA 5-9719.
*FROST & BREATH, 73 Tremont St., rm. 817, LA 3-4333.
FROST, Clifford H., 294 Washington St., rm. 820.
FROST, Donald McKay, 84 State St., rm. 500.
*FROST, Robert W., 73 Tremont St., rm. 817, LA 3-4333.
*FROTHINGHAM, Randolph, 79 Milk St., rm. 807, LI 2-1242.
*FRYE, Maurice E., Jr., 30 Federal St., LI 2-4436.
*FULLER, George S., 1 Federal St., rm. 901, LI 2-7756.
*FULTON, David H., 10 Tremont St., rm. 54, LA 3-2270.
*FULTON, Robert, 10 Tremont St., LA 3-2270.
FURLONG, Robert W., Pat. Attorney, 84 State St.
*FURNARI, Joseph A., 53 State St., CA 7-7062.
GABRIEL, James N., 70 State St.
*GACK, Samuel B., 185 Devonshire St., HU 2-2162.
*GAFFER, Samuel W., 185 Devonshire St., suite 308-312, LI 2-5502.
*GAFFNEY, James J., 73 Tremont St., suite 821-823, CA 7-7960.
*GAFFNEY, John T., 84 State St.
GAFFNEY, Marion L., 18 Tremont St., rms. 1023-4-5, LA 3-5475.
*GAGE, John Alden, 250 Stuart St., HU 2-8400.
*GAHAN, James C., Jr., 15 State St., CA 7-1410.
*GAIGE, John J., 276 Hanover St., rm. 1, CA 7-5405.
GAINES, Stanley Harold, 85 Devonshire St., rm. 803.
GALGAY, John J., 209 Washington St.
GALGAY, John Jerome, 68 Devonshire St.
GALLAGHER, Edwin D., 209 Washington St., rm. 802.
*GALLAGHER, Mark E., Jr., 24 Federal St., rm. 601, HU 2-1789.
*GALLAGHER, Owen, 6 Beacon St., CA 7-0837.
*GALLAGHER, Owen A., 209 Washington St., suite 802, Master In Chancery.
GALLUP & HADLEY, 6 Beacon St., rm. 921, CA 7-5488.
*GAMMONS, Herman T., 31 Milk St., rm. 1100, LI 2-8492.
*GANAK, David C., 20 Pemberton Sq., rms. 502-506, LA 3-4211.
GANER, George J., 18 Tremont St., rm. 648, LA 3-1283.

*GANNON, Augustine S., Jr., 237 Meridian St., E. Boston, EA 7-1747.
*GANNON, Thomas L., 53 State St., rm. 503, LA 3-1177.
*GANONG, Leo J., 18 Tremont St., RI 2-1513.
GANSON, Charles M., 84 State St., rm. 400, LA 3-4070.
*GANZ, Stanley S., 16 Court St., LA 3-6722.
GAQUIN, John F., 10 State St., rm. 601-609, RI 2-1260.
*GARABEDIAN, Charles B., 20 Pemberton Sq., rm. 1015, LA 3-2112.
GARBER, Rubin E., 79 Milk St.
*GARCELON, Alonzo H., 24 Milk St., rm. 1007, LI 2-3889.
*GARDELLA, Charles F., 374 Court House, CA 7-5260.
GARDINER, Raynor M., 14 Somerset St., CA 7-8563.
*GARDINER, Tudor, 53 State St., rm. 1013, RI 2-0230.
GARDNER, Alfred, 53 State St., rm. 735, CA 7-2670.
GARFIELD, Irvin McD., 30 State St., rm. 707.
GARFIELD, James, 30 State St., rm. 900.
GARGILL, Benjamin, 10 State St., rms. 916-920.
*GARGILL & SHRAIR, 10 State St., rms. 916-920, RI 2-3540.
GARLAND, Francis P., 53 State St., rm. 914, LA 3-0990.
*GARRITY, George F., 53 State St., rm. 509, CA 7-6773.
*GARRITY, DONAHUE & DALEY, 53 State St., rm. 509, CA 7-0670.
*GARRITY, W. Arthur, Jr., 10 State St., rms. 601-609, RI 2-1260.
GARTLAND, John J., 18 Tremont St., rms. 133-139.
*GASHIN, Irving, 85 Devonshire St., 10th floor, CA 7-6330.
GASTON, SNOW, RICE & BOYD, 82 Devonshire St., 7th floor.
GAVIN, John J., 11 Beacon St.
*GAY, Richard H., 11 Beacon St., LA 3-2300.
GEAGHAN, John M., 103 Norway St.
*GEARIN, James J., 20 Pemberton Sq. rms. 703-706, CA 7-1760.
*GEEGAN, William J., 262 Washington St., RI 2-3712.
GEEHERN, Joseph J., 75 Federal St.
*GEISINGER, Jacob, Kimball Bldg., 18 Tremont St., CA 7-2139.
*GELLER, Marvin N., 10 State St., LA 3-8181.
*GENNIS, George H., 262 Washington St., RI 2-0043.
GENS, Richard H., 68 Devonshire St., 6th floor.
*GEORGE, Charles A., 18 Tremont St., RI 2-0960.
*GEORGE, Henry S., 648 Beacon St., CO 7-2400.
*GERBER & GOLDSTEIN, 18 Tremont St.
GERETY, William H., 73 Tremont St., rm. 824.
*GEROULD, Richard D., 75 Federal St., rm. 1605, HU 2-2248.
*GERSTEIN, Carl, 73 Tremont St., rm. 544, CA 7-4774.
*GESMER, Henry, 10 State St., suite 201-207, LA 3-8181.
*GESMER, Katherine F., 10 State St., suite 202-207, LA 3-8181.
GESSMAN, Hyman, 53 State St., rm. 515, CA 7-3120.
*GETCHELL, Arthur V., 74 India St., 8th floor, HA 6-4690.
GEURAS, Peter G., 294 Washington St., rm. 201.
GIACOMO, Frank D., 592 South Station.
*GIAMPAPA, Santo A., 6 Beacon St., CA 7-3540.
GIBB, Thomas R. P., 899 Boylston St., rm. 301.
*GIFFEN, Kirk S., 9 Park St., RI 2-2144.
GIFFORD, Allan E., 84 State St.
*GIFFORD, John A., 6 Beacon St., CA 7-0538.
*GILBERT, Ben G., 294 Washington St., suite 440-442, HU 2-0339.
*GILBERT, Bradbury, 40 Court St., rm. 803, CA 7-8940.
GILBERT, Charles E., II, 175 Berkeley St., LI 2-4850.
GILBERT, Harry G., 648 Beacon St.
*GILBERT & WALL, 294 Washington St., suite 400-442, HU 2-0339.
GILBODY, John H., 60 State St., rm. 613.
*GILBRIDE, Leslie, 31 State St., RI 2-0316.
*GILFORD, Warren, 85 Devonshire St., 10th floor, CA 7-6330.
GILL, Henry C., 32 Oliver St.
*GILLERMAN, Gerald, 387 Beacon St., KE 6-8573.
GILLIS, Donald D., 40 Broad St.
GILMAN, Arthur M., 11 Pemberton Sq., rm. 912, LA 3-7165.
GILMAN, Sophie K., 25 Tremont St., RI 2-0469.
GILMAN, Stephen J., 53 State St., LA 3-1052.
*GILMOR, C. Herbert, 50 State St., rm. 706, LA 3-2940.
*GILMORE, Charles H., 30 Federal St., LI 2-3966.
GILMORE, John F., 40 Court St., LA 3-3379.
GILMORE & O'CONNELL, 40 Court St., rm. 1221.
*GINESKY, Harry L., 27 School St., CA 7-6774.
GINSBERG, Jacob, 6 Beacon St., rms. 906-908.
*GINSBERG, Max S., 159 Devonshire St., HA 6-5564.
GINSBURG, Bernard, 40 Court St., rms. 1001-1002.
GINSBURG, Bernard, 397 Commonwealth Ave.
*GINSBURG, Myer, 19 Milk St., suite 301, HA 6-7470.
*GINSBURG, S. Jason, 1 State St., rm. 506-507, LA 3-4301-2-3.
*GINSBURG, William E., 1 State St., rm. 506, LA 3-4300.
*GINZBERG, A. Murray, 185 Devonshire St., rm. 807, LI 2-1760.
GIRRIOR, Louis P., 739 Boylston St.
GLADSTONE, E. Max, 6 Mt. Vernon Place, LA 3-1765.
*GLASER, Maurice S., 19 Milk St., LI 2-9815.
GLASSMAN, Max, 99 Union St.
*GLASSMAN, Saul, 70 State St., CA 7-3090.
GLAZER, Frank, 18 Tremont St., LA 3-1818.
*GLAZER, Max L., 262 Washington St., rm. 36, LA 3-1127.
GLEASON, Albert A., 60 State St., rm. 420.
GLEASON, Gay, 110 Milk St., rm. 1314.
*GLEASON, Marjory H., 27 State St., LA 3-1717.
GLEASON, Percy E., 7 Water St.
*GLENNON, Robert J., 25 Pemberton Sq.
*GLOSSA, Frank J., 182 Tremont St., HA 6-3300.
*GLOVSKY, William M., 50 Federal St., HU 2-8330.
GLUNTS, Peter, 18 Tremont St., rm. 1033, LA 3-0992.
GLYNN, Francis, 141 Milk St., LI 2-2457.
GLYNN, Theodore A., Jr., 6 Beacon St., rms. 1010-1014.
GODDARD, Paul M., 50 Federal St.
GODING, Edward N., 73 Tremont St., rm. 923.
*GOETHEL, John D., 211 Congress St., HA 7-2670.
*GOGAN, Mary C., 53 State St., rm. 735, CA 7-2670.
*GOLBURGH, M. Harry, 294 Washington St., rm. 536, LI 2-2500.
GOLD, George W., 543 Boylston St., CO 6-7575.
GOLD, Joshua A., 18 Tremont St., suite 514-515.
GOLDBARG, Irene E., 157 Kilsyth Rd., Brookline.
GOLDBERG, Abraham J., 53 State St., rm. 610, LA 3-3769.
GOLDBERG, Benjamin I., 209 Washington St., rm. 802, LA 3-8333.
*GOLDBERG, Charles, 18 Tremont St., rm. 207, LA 3-6094.
GOLDBERG, Daniel, 141 Meridian St., E. Boston.
GOLDBERG, Edward B., 110 State St., rm. 505, LA 3-3794.
GOLDBERG & GOLDBERG, 20 Pemberton Sq., rms. 910-914, CA 7-6388.
GOLDBERG & GOLDBERG, 333 Washington St., rm. 839.
GOLDBERG, Harold D., 141 Meridian St., E. Boston.
GOLDBERG, Harry J., 20 Pemberton Sq., suite 910-914, CA 7-6388.
GOLDBERG, Lazarus H., 20 Pemberton Sq., suite 910-914, CA 7-6388.
*GOLDBERG, Louis, 40 Court St., rm. 902, LA 3-2952.
*GOLDBERG, Morton W., 131 State St., LA 3-8068.
*GOLDBERG, Robert A., 11 Beacon St., CA 7-2718.
*GOLDBERG, Samuel A., 40 Court St., rm. 907, RI 2-0278.
*GOLDBERG, Sydney D., 92 State St., LA 7-3510.
*GOLDBERG, Sydney D., 480 Bennington St., E. Boston, EA 7-5580.
GOLDEN, Abraham E., 1 State St., CA 7-3530.

*GOLDENBERG, Abraham, 384 Harrison Ave., HA 6-0602.
*GOLDFINE, David S., 115 Chauncy St., HA 6-8928.
*GOLDFINE, M. M., 82 Devonshire St., CA 7-8010.
*GOLDKRAND & GOLDKRAND, 73 Tremont St., rm. 544, CA 7-6910.
*GOLDKRAND, Harry, 73 Tremont St., CA 7-6910.
GOLDKRAND, Louis, 73 Tremont St.
GOLDMAN, Albert B., 18 Tremont St., rms. 1007-13.
GOLDMAN, Albert L., 44 School St.
GOLDMAN, Benjamin, 84 State St., RI 2-1160.
*GOLDMAN, Charles M., 11 Pemberton Sq., rm. 1112-1119, CA 7-4750.
*GOLDMAN, Hyman F., 294 Washington St., HU 2-6677.
*GOLDMAN, Louis B., 18 Tremont St., LA 3-3620.
GOLDMAN, Maurice M., 25 Tremont St., rm. 301.
*GOLDMAN, Meyer H., Barristers Hall, 25 Pemberton Sq., rm. 316, CA 7-1176.
*GOLDMAN, Samuel, 73 Tremont St., rm. 442, RI 2-1878.
*GOLDSMITH, Irving, 6 Beacon St., rm. 423, CA 7-9579.
GOLDSTEIN & GOLDSTEIN, 108 Dudley St., Roxbury.
*GOLDSTEIN, Charles R., 1 State St., CA 7-8549.
*GOLDSTEIN, George A., 18 Tremont St.
*GOLDSTEIN, Harry P., 18 Tremont St., rm. 510, LA 3-0668.
GOLDSTEIN, Leonard M., 1 State St.
GOLDSTEIN, Max, 19 Milk St., 6th floor.
GOLDSTEIN, Meyer, 85 Devonshire St.
GOLDSTEIN, Nathan, 1 Court St., suite 61, LA 3-6624.
*GOLDSTEIN, Paul A., 6 Beacon St., rm. 321. LA 3-4356.
GOLDSTEIN, Paul J., 31 State St.
GOLDSTEIN, Ralph M., 85 Devonshire St., 10th floor.
*GOLOBOY, Charles W., 27 School St., suite 216-217, LA 3-2785.
GOOD, Francis John, 31 St. James Ave., rm. 1130, HU 2-5550.
*GOOD, Paul A., 50 Congress St., rm. 400, HU 2-1187.
GOOD, William J., 68 Devonshire St., rm. 1207-1212, LA 3-1045.
GOODALE, Francis G., 53 State St., rm. 1040.
*GOODALE, Loring D., 24 School St., rms. 705-706, CA 7-9606.
*GOODE, Thomas E., 1 State St., CA 7-6065.
*GOODHUE, Charles E., III, 84 State St., LA 3-0500.
*GOODHUE, L. Cushing, 84 State St., 9th floor, LA 3-0500.
*GOODMAN, Irving, 11 Beacon St., rms. 329-331, LA 3-0063.
*GOODMAN, Jerome Daniel, 294 Washington St., rm. 501, LI 2-0889.
GOODMAN, Paul S., 329 Columbus Ave.
GOODMAN, Reuben, 209 Washington St., LA 3-8116.
*GOODMAN, Sylvan A., 73 Tremont St., suite 1125, CA 7-9100.
GOODSPEED, Andrew B., 100 Milk St., rm. 1228.
GOODWIN, Angier L., 53 State St.
*GOODWIN, Angier L., 2000 P. O. Bldg., LI 2-2840.
GOODWIN, Herbert P., 80 Federal St., rm. 601.
GOODWIN, PROCTER & HOAR, 84 State St., 9th floor, LA 3-0500.
*GOODWIN, Robert E., 84 State St., 9th floor, LA 3-0500.
*GORDON, Benjamin E., 31 State St., CA 7-4900.
GORDON, Brenton S., 73 Tremont St., suite 930.
GORDON, David M., 53 State St.
*GORDON, Ernest A., 53 State St., rm. 609, LA 3-6060.
GORDON, George E., 53 State St., rm. 609, LA-3-6060.
GORDON & GORDON, 53 State St., rm. 409.
GORDON, Harry, 31 State St.
*GORDON, Isaac, 73 Tremont St., rm. 450, CA 7-3445.
*GORDON, Leo, 209 Washington St., rm. 915, CA 7-6060.
GORDON, M. Arthur, 53 State St., rm. 704.
*GORDON, Milton, 11 Beacon St., rm. 301, LA 3-2155.
*GORDON, Robert D., 53 State St., rm. 609, LA 3-6060.
*GORDON, Saul, 18 Tremont St., rm. 533, LA 3-3331.
GORDON, William, 148 State St., suite 913, LA 3-6060.
GORDON, William M., 53 State St., rm. 609.
*GORFINKLE, Bernard L., 18 Tremont St., suite 510, LA 3-5856.
GORFINKLE, David, 41 Tremont St.
*GORFINKLE, Joseph, 73 Tremont St., CA 7-3321.
GORIN, Paul A., 27 State St., 4th floor.
*GORMAN, Frank C., 73 Tremont St., LA 3-5271.
*GORMAN, Phillip A., 73 Tremont St., LA 3-5271.
*GORMAN, VOSS & GORMAN, 73 Tremont St., LA 3-5271.
GORMAN, William E., 1 State St., CA 7-3530.
*GORNSTEIN, George J., 18 Tremont St., suite 333-339, LA 3-5367.
*GOROVITZ, Israel, 73 Tremont St., rm. 917, LA 3-7080.
*GOSSELIN, John F., 11 Belvidere St., KE 6-9117.
GOSSI, Arthur E., 10 Tremont St.
*GOTT, Ralph E., 53 State St., CA 7-8880.
*GOTTLIEB, Arthur, 209 Washington St., LA 3-8142.
*GOTTLIEB, Charles, 73 Tremont St., rm. 1101, CA 7-0695.
*GOTTLIEB, Joseph J., 209 Washington St., LA 3-8142.
GOTTLIEB & GOTTLIEB, 73 Tremont St., rm. 1101.
*GOTTLIEB, Richard I., 85 Devonshire St., 7th floor, LA 3-2525.
*GOUGIAN, Stephen, 11 Beacon St., CA 7-5961.
*GOULD, Bernard B., 6 Beacon St., rm. 1114, RI 2-3780.
*GOULDSTON, Leopold M., 50 Federal St., rm. 500, LI 2-9649.
GOULSTON & STORRS, 50 Federal St., rm. 500, LI 2-9649.
*GOURDIN, Edward O., 20 Pemberton Sq., LA 3-7400.
*GOZZI, Arthur E., 10 Tremont St., rm. 43, CA 7-1200.
*GRABILL, Elliott V., 10 State St., rm. 505, RI 2-2800.
GRABILL, Ethelbert V., 10 State St.
GRABILL, LEY & MASON, 10 State St., rm. 505, RI 2-2800.
GRADY, John J., 92 State St., LA 3-5580.
GRAFTON, Corbett J., 75 Federal St., 10th floor.
*GRAGLIA, Joseph, 6 Beacon St., rm. 412, LA 3-3695.
GRAHAM, GARGAN & SULLIVAN, 73 Tremont St., rm. 800.
*GRAHAM, James M., 73 Tremont St., rm. 801.
GRAHAM, John J., 84 State St.
*GRAHAM, Joseph P., 73 Tremont St., rm. 1109, CA 7-1148.
*GRAHAM, William F. A., 73 Tremont St., rm. 1109, CA 7-1148.
*GRAMKOW, Irving P., 73 Cornhill, LA 3-5400.
GRANDE, Miss Corinne P., 28A Pinckney St., LA 3-5764.
GRANT & ANGOFF, 44 School St.
GRANT, David S., 248 Boylston St., rm. 207, KE 6-5877.
*GRANT, Eliot K., 185 Franklin St.
*GRANT, Everett A., 20 Pemberton Sq., LA 3-4404.
GRANT, Sidney S., 44 School St.
*GRANT, Walter B., 6 Beacon St., rm. 926, LA 3-6038.
*GRAUMAN, Alton H., 73 Tremont St., suite 1125, LA 7-9100.
*GRAY, Daniel W., 6 Beacon St.
GRAY, Reginald, 15 State St., rm. 60.
GRAY, Roland, 50 Federal St., rm. 1000.
*GRAY, Roland, Jr., 24 Milk St., rm. 1002, HU 2-5688.
GREANEY, Walter T., 11 Pemberton Sq.
*GREELEY, Anna M., 84 State St., rm. 809, LA 3-0844.
*GREEN, Allan, 45 Milk St.
*GREEN, Samuel H., 11 Beacon St., LA 3-2750.
*GREENBERG, David H., 50 Federal St., 5th floor, LI 2-9649.
*GREENBERG, Deborah, 100 Franklin St., HI 5-2745.
GREENBERG, Mack K., 89 State St., rm. 72.
*GREENBERG, Nathan, 1 State St., CA 7-8390.

GREENBLATT, Harry J., 1 State St., CA 7-4799.
*GREENBLATT, J. Harry, 333 Washington St., rm. 839, LA 3-3234.
GREENBOUGH, Malcolm W., 44 School St.
GREENE, Alonzo B., 18 Tremont St.
GREENE, George, 73 Tremont St., rm. 412.
GREENE, Russell D., 31 Milk St., rm. 806, HU 2-0131.
*GREENFIELD, Bernard S., 73 Tremont St., rm. 423.
*GREENHOOD, Bernard L., 18 Tremont St., rm. 1023-4-5, LA 3-5475-6.
GREENHOOD AND CUNNINGHAM, 31 Milk St., rm. 417.
GREENHOOD, E. Russell, 31 Milk St., rm. 417.
GREENHOOD, Ernest J., 18 Tremont St., rm. 1023-4-5, LA 3-3475.
GREENLEE, Harold R., 175 Berkeley St.
GREENMAN, Magnus, 185 Devonshire St., rm. 1009, LI 2-0297.
GREENOUGH, Malcolm W., 44 School St., RI 2-1670.
GREER, David, 60 State St., CA 7-2767.
GREER, David, Jr., 60 State St., CA 7-2767.
*GREER, Joseph A., 50 Congress St., LI 2-0562.
GRIFFIN, Catherine A., 53 Ames Bldg., CA 7-1313.
*GRIFFIN, Fergus W., 20 Pemberton Sq., rms. 414-415, LA 3-5561.
*GRIFFIN, Gerald F., 11 Beacon St., CA 7-8090.
*GRIGALUS, John J., 20 Pemberton Sq., rm. 810, CA 7-0453.
GRIGALUS, John J., 20 Pemberton Sq., CA 7-0543.
GRIMES, Robert A., 30 Federal St.
GRINNELL, Frank W., 60 State St., HU 2-3300.
GRISWOLD, Merrill, 82 Devonshire St.
*GRODEN, John F., 73 Tremont St., CA 7-0185.
*GROGAN, Philip F., 73 Tremont St., CA 7-0185.
*GROPMAN, Louis M., 31 Milk St., rm. 308-13, LI 2-2129.
*GROH, George M., 542 Commonwealth Ave., CO 7-7100.
GROSSMAN, & GROSSMAN, 20 Pemberton Sq., rm. 801, LA 3-2749.
*GROSSMAN, Israel, 20 Pemberton Sq., rms. 507-509, LA 3-2749.
*GROSSMAN, Philip, 20 Pemberton Sq., rms. 507-509, LA 3-2749.
*GROVER, Charles S., 31 Milk St., rm. 1100, LI 2-8492.
*GROVER, Gregory W., 7 Water St.
GROVER, James H., 31 Milk St., rm. 1100.
GROVER, Mildred E., 60 State St., LA 3-3318.
*GRUZEN, George, 73 Tremont St., rm. 946, CA 7-2886.
*GUARAGNA, Louis J., 53 State St., CA 7-8980.
*GUARAGNA, Louis J., 479 Broadway, South Boston, CA 7-8980.
GUARAGNA, V. James, 53 State St.
GUARAGNA, V. James, 479 Broadway W., South Boston.
*GUBERMAN, Joshua A., 85 Devonshire St., 5th floor, LA 3-2540.
*GUERNSEY, William G., 294 Washington St., rm. 850, HU 2-2310.
GUERTIN, Francis L., c/o Century Indemnity Co., 40 Broad St., HU 2-3140.
*GUILD, Frederick G., 294 Washington St., HU 2-2310.
*GUILD, Henry R., 294 Washington St., LI 2-4950.
*GUILD, Horace, 60 State St., rm. 422, HU 2-1180.
*GULINELLO, Leo J., 10 Gates St., South Boston, SO 8-1158
*GUINASSO, Joseph, 31 Charter St., LA 3-0386.
*GULLIVER, William H., Jr., 30 Federal St.
*GURVITZ, Lillian S., 161 Devonshire St., LI 2-2458.
*GURVITZ, Saul, 41 Tremont St., LA 3-3434.
GUTERMAN, HORVITZ & RUBIN, Shawmut Bank Bldg., 82 Devonshire St.
GUTERMAN & GUTERMAN, 82 Devonshire St., suite 524.
GWIN, Samuel L., 30 State St., 8th floor, CA 7-5020.
HADDAD, John Michael, 53 State St., LA 3-5226.
HADGE, Frederick J., 73 Tremont St., rm. 1141.
HADGE, Mitchell G., 11 Beacon St., rm. 633.
HADGI, William, 20 Pemberton Sq., RI 2-3576.
*HADLEY, Edwin W., 6 Beacon St., rm. 921, CA 7-5488.
HADLEY, Everett H., 73 Tremont St., rm. 913.
*HAGOPIAN, Robert C., 84 State St., rm. 518, LA 3-2894.
*HAHN, Robert C., 634 Old South Bldg., HA 6-0718.
*HAHN, Saul J., 85 Devonshire St., 5th floor, LA 3-2540.
HAINES, Norman W., 30 State St.
*HAINES, Wilder H., 249 Washington St., HU 2-2310.
HALE, Edward R., 50 Congress St., rm. 400, HU 2-1187.
HALE, SANDERSON, BYRNES & MORTON, 50 Congress St., rm. 400, HU 2-1187.
*HALEY, James L., 10 State St., RI 2-0930.
HALEY, Pierce S., 26 Juniper St., Roxbury.
*HALFYARD, Robert L., 89 State St., LA 3-0800.
HALL, Brinley M., 30 State St., CA 7-5020.
HALL, John L., 30 State St.
*HALL, John M., 30 State St., CA 7-5020.
HALL, L. Wallace, 20 Pemberton Sq., suite 707, LA 3-3619.
HALL, Murray F., 84 State St., 9th floor, LA 3-0500
HALL, Reuben, 75 Federal St., LI 2-5797.
HALLETT, Frank H., Asst. Clerk, Supreme Judicial Court, Court House.
*HALLY, John R., 75 Federal St., 8th floor, HA 6-7800.
HALPERIN, Harry, 53 State St., rm. 620.
*HAM, Harry H., 16 Court St., rm. 506, LA 3-6722.
HAM, Harry H., Jr., 16 Court St., rm. 506.
HAMBURGER, Ann Ettleman, 45 Milk St., HU 2-4535.
*HAMBURGER, Louis, 294 Washington St., rm. 501, LI 2-5874.
*HAMILTON, Charles, 27 State St., 9th floor, LA 3-2900.
*HAMLET, Russell T., 80 Boylston St., rm. 959, HA 6-4645.
HAMMER, Joseph J., 648 Beacon St.
*HAMMER, Louis, 18 Tremont St., rm. 206.
HAMMOND, F. T. Jr., 82 Devonshire St., 7th floor, CA 7-3180.
*HAND, John E., 148 State St., rm. 710, CA 7-3145.
HANDY, Ernest J., 20 Beacon St., LA 3-6326.
HANFLIG, Arthur J., 68 Devonshire St., rm. 403.
*HANFLIG & BANASH, 262 Washington St., suite 87, CA 7-7662.
*HANFLIG, Louis S., 262 Washington St., CA 7-7662.
HANFORD, Frederick P., 54 Devonshire St., rm. 60.
*HANIFY, Edward B., 50 Federal St., HA 6-9214.
HANIFY, Francis V., 1 Court St.
HANLEY, Thomas F., Jr., 31 Milk St., rm. 806, LI 2-4404.
HANNAN, John Lennox, 44 School St., rm. 1010, Justice of Peace, LA 3-1990.
*HANNON, Edwin F., 31 Milk St., HU 2-2266.
*HANNON & TRACY, 31 Milk St., rm. 518, HU 2-2266.
HANSBERRY, Frederick J., 68 Devonshire St., rm. 805.
HANSBERRY, Martin J., 11 Pemberton Sq., rm. 709-711.
HARDEE, Covington, 50 Federal St., rm. 1000.
HARDEE, W. C., 50 Federal St.
HARDEN, Guy L., 185 Devonshire St., rm. 910.
HARDY, Arthur P., 75 Federal St.
*HARDY, HALL, IDDINGS & GRIMES, 75 Federal St., LI 2-5797.
*HARDY, Henry W., 73 Tremont St., 914 Tremont Bldg., CA 7-0788.
HARDY, John F., 761 Broadway, South Boston.
*HARDY, Roger W., 53 State St., rm. 716, CA 7-0546.
*HARGEDON, Joseph M., 209 Washington St.,
*HARGODON, Joseph M., 209 Washington St. LA 3-8142.
HARKINS, J. Frederick, 10 Post Office Sq., rm. 1330, HA 6-3640.
*HARLOW, Leo M., 340A State House, CA 7-7360.
HARMS, Frank H., 20 Congress St., CA 7-7400.
*HARMS, Frederick G., 10 Post Office Sq., rm. 924, LI 2-2950.

*HARNEDY, James G., 10 Post Office Sq., rm. 350, HU 2-3200 — LO 6-3114.
*HARNEY, Michael J., 6 Beacon St., rms. 1109-1112, CA 7-9131.
*HARPER, Ralph C., 20 Pemberton Sq., rm. 1109, CA 7-6880.
*HARRIGAN, Earle F., 75 Federal St., 18th floor, HU 2-6655.
HARRIGAN, Eugene J., 80 Federal St.
*HARRIGAN, Francis D., 6 Beacon St., rm. 820, CO 7-3360.
*HARRINGTON, James F., 11 Beacon St., rms. 821-823, CA 7-1274.
*HARRINGTON, John M., Jr., 50 Federal St., rm. 1000, HA 6-9214.
*HARRINGTON, Timothy W., 84 State St., CA 7-8865—8873
*HARRIS, Alcie, 18 Tremont St., rm. 1149, LA 3-1570.
HARRIS, Herbert B., 160 North Washington St., CA 7-7141.
*HARRIS, Ralph, 333 Washington St., rm. 713, CA 7-4257.
HARRIS, Louis S., 148 State St.
HARRIS, Richard T., Esquire, 911 Barristers Hall.
*HARRISON, Fosdick P., 24 School St., rms. 710-715, RI 2-3810.
HART, Michael F., 115 Manthorne Rd., PA 7-2504-J.
HARTFORD, Raymond Jonathan, 73 Tremont St., rms. 940-941, LA 3-3486.
HARTMANN, Ralph B., 17 Willow St.
HARTMERE, Henry T., 18 Tremont St., rm. 1131, LA 3-3837.
HARTSTONE & HARTSTONE, 40 Court St., rm. 1124.
HARTSTONE, H. Nelson, 40 Court St., rm. 1124.
HARTSTONE, Mrs. Pauline Nelson, 40 Court St.
*HARTSTONE, Walter, 40 Court St., rm. 1124, LA 3-5906.
HARTWELL, Claude S., 45 Milk St., rm. 910, LI 2-8466.
*HARWOOD, A. Leslie, 24 Milk St., rm. 1002, HU 2-5688.
*HARWOOD, Bartlett, 294 Washington St., LI 2-4950.
*HARWOOD, Hugh, 24 Milk St., rm. 1102, HU 2-5688.
HARWOOD & HARWOOD, 24 Milk St., rm. 1002. HU 2-5688.
HASSAN, Edward D., 68 Devonshire St.
HASSETT, Arlyne F., 10 State St.
HATHAWAY, Irving R., 177 Marlboro St.
*HAUFLER, Robert C., 11 Beacon St., CA 7-1818.
HAUSSERMAN, DAVISON & SHATTUCK, 15 State St., 7th floor.
HAUSSERMANN, Oscar W., 15 State St., 7th floor.
HAUSSERMANN, Oscar W., Jr., 160 Mt. Vernon St.
HAUSSERMANN, Oscar W., Jr., 50 Federal St., rm. 1000.
*HAVELES, Harry P., 6 Beacon St., rms. 1010-1014, CA 7-6262.
HAY, Robert T., 201 Devonshire St., rm. 604.
HAYDEN, A. A., Old South Bldg.
HAYDEN, Albert F., 60 State St., 10th floor, HU 2-3300.
*HAYES, FIELD & HAYES, 294 Washington St., LI 2-0041—2-0042.
*HAYES, John E., 6 Beacon St., RI 2-2885.
*HAYES, John J., 294 Washington St., LI 2-0041.
*HAYES, John J., Jr., 294 Washington St., LI 2-0041.
HAYES, John T., 1 Federal St., rm. 901, LI 2-7756.
*HAYES Robert F., 294 Washington St., LI 2-0041.
*HAYES, Thomas J., 40 Court St., rm. 1202, CA 7-5330.
HAYS, Martin, 10 State St.
HAYS, William E., 30 Federal St.
HAYWARD, George B., 40 Court St., rm. 920, LA 3-2213—2214.
*HAYWOOD, Charles F., 15 State St., CA 7-0303.
HAZEN, Holland W., 31 St. James Ave., rm. 1020.
HEALEY, Guy E., 602 Barristers Hall.
*HEALEY, Joseph P., 73 Post Office Sq., rms. 328-342, CA 7-7940.
*HEAPHY, Matthew S., 11 Pemberton Sq., rms. 612-618, CA 7-4517.
HEARD, SMITH, PORTER & CHITTICK, 41 Tremont St., LA 3-8290.
*HEARNE, Robert B., 30 State St., CA 7-3410.
*HEFFERNAN, Thomas C., 11 Beacon St., rms. 710-711, CA 7-2790.
*HEIMBERG, Sidney, 185 Devonshire St., HU 2-2640.
HELLER, H. Herman, 92 State St.
*HELLER, Henry, 68 Devonshire St., rms. 704-11, LA 3-0184.
HELLYER, Henry, 10 Post Office Sq., rm. 350, HU 2-4685.
*HELMAN, Bernard, 79 Milk St., rm. 814, LI 2-9800.
*HELMAN, Irving J., 75 Federal St., 8th floor, HA 6-7800.
HEMENWAY & BARNES, 328 Tremont Bldg., 73 Tremont St.
HEMRY, L. P., 142 Berkeley St., CO 7-6400.
HENCHEY, William H., 82 Devonshire St., rm. 612.
*HENES, James C., 11 Beacon St.
HENES, Nomi C., 11 Beacon St., rm. 327.
*HENKOFF, Hertz N., 80 Federal St., HU 2-6695.
*HENNEBERRY, Walter F., 50 Congress St., HU 2-1187.
HENNESSEY, Dorothy V., 11 Beacon St., rm. 1202, CA 7-6100.
*HENNESSEY, Edward F., 73 Tremont St., rm. 426, CA 7-1030.
*HENNESSEY, William I., 11 Beacon St., rm. 1202, CA 7-6100.
HENNESSY, James L., 210 Webster St., East Boston.
*HENNESSY, John P., 6 Beacon St., LA 3-3628.
HENNESSY, Vincent L., 60 State St., rm. 703, HU 2-2913.
*HENRY, Joseph F., 73 Tremont St., rm. 1134, CA 7-0684.
HERBERICH, Frederick D., 82 Devonshire St.,
HERBITS, William, 84 State St., rm. 620.
*HERLIHY, John J. C., 260 Tremont St., HU 2-8450.
*HERMAN, George W., Court House, rm. 411, CA 7-5260—Ex. 17.
HERMAN, Milton, 294 Washington St., rm. 805.
HERMANN, J. J., 110 State St.
HERMANN, Robert S., 110 State St.
*HERMANSON, Joseph L., 25 Huntington Ave.
*HERN, Kevin, 294 Washington St., 9th floor, LI 2-4950.
HERR, Turner M., Park Square Building, rm. 241.
*HERRICK, SMITH, DONALD, FARLEY & KETCHUM, 294 Washington St., 9th floor, LI 2-4950.
HERRING, F. Preston, 40 Broad St., HU 2-7880.
HERSHMAN, William S., 241 Stuart St., LI 2-5400.
HERSTROM, John T., 18 Oliver St., LI 2-7940.
HERTER, Christian A., Jr., 1 Federal St., rm. 901.
HESSION, Frank C., 30 State St., rm. 310, LA 3-5500.
HESSION, Leo J., 124 St. James Ave.
HESSION, William J., U. S. P. O. Bldg., rm. 1128, LI 2-5600—Ext. 358.
HETTRICK, Elwood H., 11 Ashburton Place.
*HEWITT, Erastus H., 50 State St., LA 3-4442.
HICKEY, William B., 89 State St.
*HIGGINS, Allan H. W., 84 State St., 9th floor, LA 3-0500.
HIGGINS, John P., Court House.
HIGGINS, William H., Jr., 73 Cornhill.
HILAND, Ralph E., 107 Warren Ave., KE 6-0991.
*HILBRUNNER, William H., 6 Beacon St., CA 7-6265.
HILL, BARLOW, GOODALE & WISWALL, 53 State St., rm. 1040.
*HILL, Bradley L., 60 State St., rm. 621, LA 3-1188.
*HILL, Donald MacKay, 7 Water St., rm. 810, RI 2-2437.
HILL, Donald M., Jr., 7 Water St., rm. 810.
HILL, Francis M., 236 State House.
HILL, Frederick W., 4 Liberty Sq.
*HILL, Mary E., 73 Tremont St., rm. 817, LA 3-4333.
HILL, Robert L., 16 Court St., rm. 703.

HILL, Wm. A., 60 State St., rm. 422.
*HILLMAN, Fred W., 20 Kilby St., CA 7-3322.
HILLMAN, Nathan, 20 Pemberton Sq., RI 2-2075.
*HILLS, George E., 31 Milk St., HU 2-9564.
HILLY, Charles F., 11 Beacon St., rm. 415.
*HILTON, Frederic H., Jr., 294 Washington St. HU 2-4530.
*HINES, Francis R., 35 Congress St., LA 3-6531, WA 5-3587-W.
HINES, Joseph A., 73 Tremont St., rm. 925.
HIRSH, Moses, 148 State St.
HOAG, Garrett S., 10 Post Office Sq.
HOAG, Roland B., 20 Pemberton Sq., rm. 1101, CA 7-1460.
HOAG, Thomas W., 80 Federal St., rm. 710, LI 2-3950.
HOAR, Samuel, 84 State St., 9th floor.
*HOBART, Frederick B., 60 Batterymarch St., HU 2-7184.
HOBBS, Kendall E., 15 Pinckney St.
*HOBBS, Robert H., 50 Congress St., HU 2-1187.
*HOCHBERG, Alvin S., 73 Federal St., rm. 1125, CA 7-9100.
HOCHBERG, Mrs. Bertha F., 294 Washington St., rm. 554.
HOCHBERG & HOCHBERG, 294 Washington St., rm. 554.
HOCHBERG, Moses, 294 Washington St., rm. 554.
HODDER, James R., 73 Tremont St., rm. 505, LA 3-2259.
HODGE, T. Paul, 261 Franklin St.
HOFFMAN, Harry, 18 Tremont St., rm. 510, Justice of Peace, LA 3-0666.
*HOFFMAN, Julia, 502 Pemberton Bldg., CA 7-8586.
*HOFFMAN & SCHWARTZ, 20 Pemberton Sq., rm. 1001, RI 2-0660.
HOFFSTEIN, Fred L., 209 Washington St., LA 3-8333.
*HOGAN, John M., 60 State St., rm. 510, LA 3-7090.
*HOGAN, William M., Jr., 185 Franklin St., SH 3-9800.
HOLLAND, Bert E., 73 Tremont St., rm. 1104, CA 7-0695.
*HOLLAND, Daniel G., 3134 Washington St., LA 2-8800.
HOLLAND, George, 27 State St., CA 7-9750—9751.
HOLLAND, H. Brian, 50 Federal St., rm. 1000.
HOLLAND & JOHNSON, 73 Tremont St., rm. 1101.
*HOLLINGSWORTH, Wilbur G., 8 Beacon St., rm. 34, CA 7-2658.
HOLMES & AYERS, 75 Federal St.
*HOLMES, Charles L., 75 Federal St., HU 2-3250.
HOLMES, Dunbar, 53 State St., rm. 1040.
HOLMES, Forrest S., Jr., 84 State St.
*HOLMES, Hector, 84 State St., rm. 1115, LA 3-1515.
HOLMES, Robert J., 75 Federal St.
HOLMES, Sybil H., 22 Beacon St.
*HOLSBERG, Maurice B., 20 Pemberton Sq., rm. 1010, CA 7-3065.
*HOLT, Hermon, Jr., 40 Court St., rm. 1209, LA 3-0380.
HOLT, John B., 50 Federal St., rm. 501.
HOLT, Robert H., 82 Devonshire St., 7th floor.
*HOLTZ, Jackson J., 85 Devonshire St., 10th floor, CA 7-6330.
*HOLTZ, Norman, 25 Tremont St., RI 2-0466.
HOLTZ & ROSE, 85 Devonshire St., 10th floor, CA 7-6330.
HOOPER, Robert C., 1 Federal St., rm. 901, LI 2-7756.
HOOPER, Roger F., 84 State St., rm. 1001, LA 3-6250.
HOPKINS, John B., 50 Federal St., rm. 1000.
*HOPKINS, Robert H., 82 Devonshire St., 7th floor, CA 7-3180.
*HORBLIT, Mark M., 84 State St., rms. 519-520, LA 3-7174.
*HORBLIT, Maurice H., 84 State St., rms. 519-520, RI 2-1160.
*HORGAN, Daniel T., 6 Beacon St., rm. 1015, LA 3-4374.
*HORGAN, Herbert A., 121 Commonwealth Ave., CO 6-1116.
*HOROVITZ, PETKUN & ROTHSCHILD, 6 Beacon St., suite 1101-1108, CA 7-7541.
*HOROVITZ, Samuel B., c/o Horovitz, Petkun & Rothschild, 6 Beacon St., suite 1101-1108, CA 7-7541.
HOROWITZ, Harold L., 2221 Washington St.
HOROWITZ, Martin, 73 Tremont St., suite 1125.
HOROWITZ, Morris, 60 State St.
*HORTON, Lloyd T., 185 Devonshire St., suite 401-402, LI 2-9156.
HORVITZ, Harold, 82 Devonshire St., suite 524.
*HOSMER, Henry B., 84 State St., 9th floor, LA 3-0500.
*HOURIHAN, Daniel J., 53 State St., rm. 1030, LA 3-0376.
*HOURIHAN, Michael F., 6 Beacon St., rm. 1119, CA 7-3500.
HOVEY, Charles F., 1 Federal St., rm. 1101.
HOWALT, Frederick Harvey, 89 State St., rm. 60.
HOWARD, Paul D., 10 State St.
*HOWARD, William F., 161 Devonshire St., HU 2-8161.
*HOWARD, William F. J., 545 E. Broadway, South Boston, SO 8-0606.
*HOWARTH, George F., 40 Court St., CA 7-5777.
*HOWARTH, Thomas G., 30 State St., rm. 411, CA 7-3410.
*HOWE, George W., 73 Tremont St., rm. 933, CA 7-0680.
*HOWE, Jas. Murray, 30 State St., CA 7-5020.
HOWE, Stephen W., 85 Federal St., 18th floor.
HOWELL, Harry E., Barristers Hall.
HOWES, Alfred W., 41 Tremont St., suite 1101.
*HOWES, Bradley P., 60 State St., rm. 512, LA 3-4171.
HOWES, Edwin A., 294 Washington St., HU 2-4530.
HOWES, Kenneth, 50 Federal St., rm. 1000.
HOWLAND, John S., 84 State St.
HOY, James M., 73 Tremont St., rm. 1049, CA 7-1610.
HOY, Robert L., 72 Tremont St.
HUBBARD, Paul M., 10 Post Office Sq., rm. 920.
HUBERMAN, Sydney H., 35 Wareham St.
HUDSON, Eugene A., Judge, Superior Court.
HUDSON, George H., 10 Tremont St., LA 3-6010.
HUGHES, J. Frank, 6 Beacon St., rm. 525-528.
HUGHES, James D., Stoneman & Chandler, 44 School St., RI 2-1670.
HUGHES, James, 44 School St., RI 2-1690.
*HULBERT, W. R., 84 State St., rm. 1115, LA 3-7340.
HULL, G. Harvey, 10 Tremont St., rm. 66.
*HUNNEMAN, Robert I., 53 State St., rm. 735, HU 2-2670.
HUNNEWELL, James M., 73 Tremont St., rm. 344, CA 7-0698.
*HUNT, Frederick A., 84 State St., rm. 600, CA 7-5870.
HUNT & HUNT, 84 State St., rm. 600, CA 7-5870.
*HUNT, Jarvis, 2206 John Hancock Bldg., HA 6-0033.
*HUNT, Richard A., 84 State St., CA 7-5870.
HUNTLEY, William F., 11 Pemberton Sq., rms. 110, Justice of Peace, LA 3-1724.
*HUNTSMAN, Robert Fletcher, 53 State St., rm. 602, LA 3-2381.
*HURD, Marjorie, 14 Somerset St., CA 7-0200.
HURD, W. Minot, 78 Commonwealth Ave., CO 6-5577.
*HURLEY, C. Keefe, 60 State St., Hale and Dorr, HU 2-3300.
*HURLEY, Donald J., 84 State St., 9th floor, LA 3-0500.
*HURLEY, Francis X., 20 Beacon St., 6th floor, LA 3-8326.
HURLEY, John F., 409 Barristers Hall, CA 7-0414.
*HURLEY, John L., 22 Beacon St., 4th floor, LA 3-2630.
HURLEY, Joseph J., c/o Civil Defense Agency, 334 Boylston St.
HURNEY, Francis J., 12 Drayton Ave.
HURWITCH, Kenneth, 85 Devonshire St.
HURWITZ, Albert, 53 State St., rm. 515, CA 7-7027.
*HURWITZ, Edward, 1 State St., CA 7-4484.
HURWITZ & HURWITZ, 53 State St., rm. 515, CA 7-7027.
*HURVITZ, Maxwell S., 19 Milk St., rm. 301, HA 6-7580.
*HURWITZ, Samuel, 53 State St., rm. 515, CA 7-7027.
*HUSE, Charles P., Jr., 10 Tremont St., LA 3-0327.
HUSE, John W., 10 Post Office Sq., rm. 814.
HUSSEY, Maurice, 1 State St.

HUSSEY, Norman M., 75 Federal St., rm. 301.
HUSSEY & CONBOY, 1 State St.
HUTCHINS, Fernald, 11 Beacon St., rm. 903, CA 7-9460.
*HUTCHINS & WHEELER, 294 Washington St., rm. 1100, HU 2-4530.
HUTCHINSON, Eben, 20 Pemberton Sq., rm. 411.
*HUTCHINSON, Edward A., Jr., 238 Savin Hill Ave., CO 5-7588.
HUTCHINSON & VOSE, 20 Pemberton Sq., rm. 411.
*HYLAND, Albert L., 75 Federal St., 18th floor, HU 2-6655.
*HYLAND, William C., 50 Oliver St., rm. 601, HU 2-9961.
*HYLAND, William V., Ames Bldg., LA 3-6550.
*IANNELLA, Christopher A., 60 State St., CA 7-1538.
*IDDINGS, Frederick T., 75 Federal St., LI 2-5797.
*ILLMAN, Arthur N., 18 Tremont St., rm. 543, CA 7-8252.
ILLMAN, Harry, 18 Tremont St., rm. 543.
INGALLS, Alfred W., Box 445.
INGLIS, Mrs. Elizabeth S., 235 Park Drive.
INNES, Charles J., 53 State St., rms. 830-831.
INNES & COTTRELL, 53 State St.
*IOVINO, Antonino F., 68 Devonshire St., CA 7-2143.
*IOVINO, Joseph E., 68 Devonshire St., rm. 807, CA 7-2143.
IPPOLITO, Joseph P., 240 Hanover St., LA 3-3610.
*IRISH & GEORGE, 244 Washington St., rm. 402, LA 3-1036.
*IRISH, William Henri, 244 Washington St., rm. 402, LA 3-1036.
IRWIN, Charles T., 11 Pemberton Sq., rm. 1007, CA 7-9348.
ISBER, Charles J., Chief Counsel's Office, Bureau of Internal Revenue Treas. Dept., U.S. Post Office Bldg., rm. 1033.
*ISEN, Maurice M., 148 State St., LA 3-1525.
*ISRAEL, Myer, 18 Tremont St., rms. 607-613, LA 3-2228.
*IVES, Frederick Manley, 50 State St., 9th floor, LA 3-1930.
*JABLON, Louis, 10 Tremont St., rm. 43, CA 7-1200.
*JABLON & ROSE, 10 Tremont St., suite 43, CA 7-1200.
*JACKSON, Charles, Jr., 82 Devonshire St., CA 7-3180.
*JACKSON, Harold G., 68 Devonshire St., CA 7-2143.
*JACKSON, Phillip S., 53 State St., rm. 620, LA 3-5329.
JACKSON, Richard, 150 Causeway St., CA 7-6000, Ext. 581.
JACKSON, William K., United Fruit Co.
*JACOBS, Daniel E., 294 Washington St., rms. 401-3, LI 2-7897.
*JACOBS, David W., 20 Boylston St.
*JACOBS, Louis, 85 Devonshire St., rms. 307-310, CA 7-8454.
*JACOBS, Samuel L., 294 Washington St., rms. 401-3, LI 2-8134.
JACOBS, Saul, 294 Washington St., rms. 401-3, LI 2-1033.
*JAFFE, Arthur, 60 State St., suite 505.
*JAMESON, Irving L., 11 Pemberton Sq., rm. 511, CA 7-9363.
*JANSEN, Thomas E., Jr., 19 Congress St., 7th floor, LA 3-0670.
*JAQUITH, Wilbur M., 84 State St., 9th floor, LA 3-0500.
JELLISON, Charles E., 1 State St., CA 7-3352, WI 6-0247.
JENCKES, Marcien, 30 State St., rm. 900.
JENKINS, Walter W., 6 Beacon St.
JENNEY, Melvin R., 24 School St.
JENNINGS, Frederick E., Estate of, 294 Washington St., rm. 850.
JENSEN, C. E. Vernon, 53 State St., rm. 1046.
JENSEN, Charles W., 115 High St.
JENSEN, William B., State House.
JEROME, Joseph K., 294 Washington St., rm. 2, LI 2-3657.
*JOHN, Michael J., 294 Washington St., LI 2-1292.
*JOHNS, Arthur L., 323 Park Sq. Bldg., LI 2-5150.
*JOHNSON, Arnold C., 84 State St., rm. 1001,
*JOHNSON, Benjamin T., 18 Tremont St., rm. 242, CA 7-0754.
*JOHNSON, Charles T., 11 Beacon St., LA 3-7430.
JOHNSON, CLAPP, IVES & KING, 50 State St., 9th floor, LA 3-1930.
JOHNSON, Earl, 75 Federal St., 8th floor.
*JOHNSON, Edward C., 2nd, 35 Congress St., rm. 759, CA 7-6811.
*JOHNSON, Ernest C., 6 Beacon St., rms. 801-808, LA 3-1985.
*JOHNSON, Franklin R., 30 State St., CA 7-5020.
*JOHNSON, Fred J., 68 Devonshire St., LA 3-0880.
JOHNSON, John A., 73 Tremont St., rm. 428.
JOHNSON, Melvin M., Jr., 84 State St., rm. 700.
JOHNSON, Philip R., 60 State St., rm. 316.
JOHNSON, Reginald H., 53 State St., rm. 642, Justice of Peace, RI 2-3908.
*JOHNSON, Richard B., 50 Federal St., rm. 1000, HA 6-9214.
*JOHNSON, Whitfield W., 73 Tremont St., rm. 1101, CA 7-0695.
JOHNSTON, John C., 22 Chestnut St., LA 3-0456.
*JONES, John C., 53 State St., rm. 801, LA 3-1165.
*JONES, Matt B., Jr., 30 Federal St., 7th floor, HU 2-6010.
JONES, NASH & BIRMINGHAM, 53 State St., rm. 801, LA 3-1165.
*JONES, Philip T., 41 Tremont St., LA 3-8370.
JONES, Sheldon A., 84 State St., rm. 729.
JORDAN, Joseph F., 50 Federal St., rm. 601.
JORDAN, Loring P., Jr., 53 State St.
*JOSLIN, James M., 73 Cornhill, 6th floor, LA 3-5400.
JOY, William F., 1 Court St., CA 7-1313.
JOYCE, Edward M., 40 Court St., rm. 1214.
*JOYCE, Patrick F., 175 Blackstone St., HU 2-8161.
JOYCE, Patrick F., 161 Devonshire St.
*JUDGE, Robert S., 185 Devonshire St., 5th floor, HA 6-3650.
JUGGINS, Francis, 20 Pemberton Sq., CA 7-5380.
JULIAN, Anthony, 30 State St., rm. 611.
JUMP, W. Warren, 40 Broad St.
*KAAN, Frank W., 50 State St., rm. 615, LA 3-2926.
*KABATZNICK, Max, 10 State St., suite 202-207, LA 3-8181.
KABATZNICK, STERN & GESMER, 10 State St., suite 202-207, LA 3-8181.
KACEDAN, Basil W., 6 Beacon St., rm. 524, Justice of Peace, CA 7-5223.
KAFKA, M. Milton, 75 Kneeland St., HA 6-8468.
KAGAN, Harold C., 85 Devonshire St., 4th floor, RI 2-3784.
*KAGAN, Sidney J., 53 State St., rms. 533-537, LA 3-1317.
KAHALAS, A. Herbert, 11 Beacon St., rm. 427, CA 7-5993.
*KAHN, Arnold E., 406 Barristers Hall, RI 2-0330.
*KAITZ, Robert, 18 Tremont St., rm. 607, LA 3-2228.
KALEMIAN, Samuel M., 18 Tremont St., suite 1133.
KALESKY, Samuel, 10 Tremont St., rm. 72, LA 3-0150.
*KALINAUSKAS, Charles J., 185 Devonshire St., HU 2-1273.
KALISH, Samuel H., 84 State St., RI 2-1160.
*KANE, Charles A., 131 State St., rm. 601-2-3, LA 3-4060.
*KANE, Daniel J., 11 Pemberton Sq., rm. 908, LA 3-3275.
*KANE, John Clarke, 30 Federal St., 7th floor, HU 2-6010.
*KANTROVITZ, Gabriel, 294 Washington St., suite 532-3, HA 6-2450.
KANE, Peter, 39 Chambers St., LA 3-4178.
KAPLAN, Abraham L., 92 State St., 6th floor.
*KAPLAN, Benjamin, 70 State St., rm. 73, CA 7-5239.
KAPLAN, Bernard, 92 State St.
*KAPLAN, Bernard I., 10 Tremont St., LA 3-0327.

KAPLAN, Jacob J., 75 Federal St., 8th floor, HA 6-7800.
KAPLAN, Joseph, 41 Tremont St., CA 7-2725.
KAPLAN, Joseph L., 18 Tremont St., suite 604.
*KAPLAN, Leonard, 75 Federal St., 8th floor, HA 6-7800.
*KAPLAN & LINSKY, 45 Milk St., HU 2-4535.
*KAPLAN, Samuel P., 45 Milk St., rm. 403, HU 2-4535.
*KAPLAN, Saul L., 75 Federal St., 18th floor, HU 2-6655.
KAPLAN, Sumner Z., 68 Devonshire St.
KAPLAN, Thomas, 50 Federal St., 5th floor.
KARAIAN, Norma Maksoodian, 1101 Pemberton Bldg.
*KAREM, Richard A., 11 Beacon St., CA 7-6274.
*KARFF, Abraham S., 209 Washington St., suite 802, LA 3-8333.
KARFF & GOLDBERG, 209 Washington St., suite 802.
*KARG, Irving, 85 Devonshire St., CA 7-1981.
*KARGER, Paul, 148 State St., rm. 415, CA 7-3331.
KARLL, Morris, 45 Milk St.
*KARP, Arthur A., 294 Washington St., suite 717-722, HA 6-1296.
*KARP, Harold, 6 Beacon St., suite 300, CA 7-2303.
*KARP, Louis, 6 Beacon St., CA 7-2303.
*KASTEL, Philip, 53 State St., rm. 610, LA 3-5330.
KATZ, Harold, 11 Beacon St.
*KATZ, Harold, 18 Tremont St., rm. 207, RI 2-1062.
KATZ, Hyman, 18 Tremont St.
KATZ, Irving, 180 Princeton St., East Boston.
*KATZ, Morris D., 70 State St., RI 2-3863.
KATZ, Robert W., 20 Pemberton Sq., rm. 210.
*KATZEFF, Julian H., Ames Building, Eighth Floor. One Court St., LA 3-1960.
*KATZMANN, Frederick G., 1219 River St., rm. 12, Hyde Park, Hyde Park 3-0377.
KATZMANN, VAHEY & DRAY, 1219 River St., rm. 12, Hyde Park, HY 3-0377.
KAUFFMAN, Abraham, 6 Beacon St., rm. 927.
KAUFMAN, Augustus H., 40 Court St., rm. 902, LA 3-0240.
KAUFMAN, Hyman Mendel, 68 Devonshire St., RI 2-1764.
*KAUFMAN, Samuel E., 294 Washington St., LI 2-8033.
KAUFMAN, Sylvester, 40 Court St.
*KAYE, Richard Abbott, 73 Tremont St., CA 7-0230.
*KEARNS, Lawrence M., 50 Congress St., LI 2-6667.
KEARSLEY, Herbert J., 141 Milk St.
KEATING, Cornelius F., 10 Tremont St., rm. 495.
KEATING, Edward V., 199 Washington St.
*KEATING, Francis W., 10 State St., LA 3-2383.
KEATING, Richard E., 1 Federal St., rm. 1133.
*KEATING, Robert J., 24 School St., CA 7-4050.
*KEE, Richard H., 10 State St., rm. 715, LA 3-3650.
*KEEFE, J. Edward, Jr., 11 Beacon St., CA 7-6100.
*KEELAN, Edward J., Jr., 60 State St., 10th floor, HU 2-3300.
*KEENAN, Paul H. J., 11 Pemberton Sq., CA 7-8212.
KEENAN, Paul L., 10 State St., rms. 805-809.
KEENAN, William Q., South Station, 4th floor, Sec. 5, HU 2-7800—Ext. 315.
KEENE, Charles G., 20 Beacon St., 6th floor.
KEENE, Charles G., Jr., 20 Beacon St., 6th floor.
KEENE, Katheryn, 20 Beacon St., 6th floor.
*KEHOE, Joseph E., 40 Broad St., HA 6-6810.
KELCH, Edward J., 6 Beacon St., rm. 313.
KELLAHER, Gerard I., 24 School St., rm. 711.
KELLEHER & DONOVAN, 20 Pemberton Sq., suite 201-203.
*KELLEHER, James J., 6 Beacon St., rm. 914, LA 3-1589.
KELLEHER, Michael C., 20 Pemberton Sq., suite 201-203.
KELLEHER, James A., 209 Washington St.
KELLEHER, William J., 82 Devonshire St., 7th floor, CA 7-3180.
KELLER, Philip D., 53 State St.
*KELLEY, David J., 60 State St., rm. 222, HU 2-1913.
*KELLEY, David W., 53 State St., rm. 1014, LA 3-3400.
*KELLEY, Edward J., Court House, rm. 117, CA 7-7570.
*KELLEY, Francis E., 11 Beacon St., rm. 610, CA 7-8158-8159.
*KELLEY, Francis J., 20 Pemberton Sq., rm. 901, LA 3-6888.
*KELLEY, James W., 53 State St., rm. 521, CA 7-9229.
*KELLEY, John, 31 Westover St., PK 7-2734-M.
KELLEY, Leonard A., 20 Pemberton Sq., CA 7-5380.
*KELLEY, Mary E., 84 State St., LA 3-6353.
*KELLEY, Richard S., 60 State St., rm. 404, HU 2-1913.
*KELLEY, Robert E., 53 State St., LA 3-1510.
KELLEY, William J., 6 Beacon St., LI 2-7947.
*KELLIHER, Robert J., 80 Federal St., rm. 1102, HU 2-9700.
*KELLOGG, Jarvis P., 75 Federal St., rm. 308, LI 2-6700.
*KELLY, Charles P., 6 Beacon St., rm. 515, CA 7-2684.
KELLY, Dana J., 60 State St., rm. 609, LA 3-6525.
*KELLY, Francis E., 11 Beacon St., rm. 610, CA 7-8158—8159.
KELLY, John F., Park Sq. Bldg.. rm. 730, HA 6-1800.
KELLY, John H., Jr., 73 Tremont St.
*KELLY, John J., 111 Devonshire St., HU 2-8900.
KELLY, John N., 89 State St., Justice of Peace, LA 3-8366.
KELLY, Joseph A., 77 Franklin St., LI 2-1100.
*KELLY, Joseph G., 28 Castleton St., JA 4-4951.
*KELLY, Joseph J., 6 Beacon St., rm. 515, CA 7-2684.
KELLY, Mary Higgins, 101 Oakley Rd.
KELLY, Patrick J., 175 Berkeley St., LI 2-4850.
KELLY, Thomas, 6 Beacon St., rm. 707.
*KEMP, Edward C., 177 State St., rm. 600, LA 3-3344.
*KEMPTON, Robie E., 70 State St., LA 3-2457.
KENDRICK, Edmund H., 73 Tremont St., rm. 933, CA 7-0680.
KENISTON, Davis B., 73 Tremont St., rm. 428, CA 7-3513.
KENNEL, Archie C., Jr., 30 State St., CA 7-5020.
KENNEY, Daniel J., 11 Beacon St., RI 2-2371.
*KENNEY, James L., 1 State St., CA 7-4005.
KENNEY, John F., 73 Tremont St., rm. 1109.
*KENNEY, Raymond J., 11 Beacon St., LE 3-6840.
*KENNEY, William Sumner, 73 Tremont St., suite 1025,
KENT, Edgar H., 84 State St., rm. 1115.
KENT, Everett E., 53 State St., rm. 833.
KENWAY, Herbert P., 24 School St.
*KENWAY, Herbert W., 24 School St., CA 7-4050.
KENWAY, JENNEY, WITTER & HILDRETH, 24 School St.
KEOHAN, David A., 40 Court St., Justice of Peace, LA 3-2086.
KEOHANE, Mary T., 73 Tremont St., rm. 1109.
*KERNAN, Walter N., 30 State St., CA 7-5020.
KERR, William H., City of Boston Law Dept., 11 Beacon St., LA 3-6200.
*KERWIN, Mary A., 6 Beacon St., rm. 515, LA 3-4877.
KERWIN, William M., 80 Boylston St., rm. 743.
KETCHUM, Phillips, 294 Washington St., 9th floor, LI 2-4950.
*KEVILLE, Edmund V., 249 Washington St., HU 2-2310.
KEWER, John R., 60 State St., rm. 510, LA 3-7090.
KEY, Thomas E., 8 Beacon St., LA 3-4360.
*KEYES, Henry W., 30 State St., CA 7-3410.
*KEYES, James M., 501 E. Broadway, South Boston, SO 8-0212.
KHOURI, John G., 15 State St., 9th floor.
*KICKHAM, Charles J., Jr., 31 Milk St., rm. 917, HU 6-9775.
*KICKHAM, John W., 11 Beacon St., CA 7-9460.
*KILBURN, Frank W., 60 State St., rms. 701-710, HU 2-2913.
*KILLION, Bernard J., 20 Pemberton Sq., rm. 810, CA 7-0453.
KIMBALL, John, 125 St. James Ave.
KIMBALL, John, Jr., Hale and Dorr, 60 State St., HU 2-3300.
*KIMMEL, David H., 73 Tremont St., suite 1001-4, CA 7-2090.

*KING, Arthur T., 40 Broad St., HU 2-1230.
*KING, Charles B., 30 Federal St., LI 2-2151.
*KING, Elwyn A., 60 State St., LA 3-4306.
KING, Grace F., 20 Pemberton Sq., rm. 910.
KING, Harris, 20 Pemberton Sq., rm. 910.
*KING, Hervey W., 50 State St., 9th floor., LA 3-1930.
KING, John H., 75 Federal St., HU 2-1545.
KING, John W., 53 State St., rms. 616-617.
*KING, Matthew, 169 Massachusetts Ave., rm. 303, KE 6-9673.
KINMOUTH, George E., Jr., 6 Beacon St., CA 7-5488.
KINNEY, William S., 40 Court St.
*KIPP, Roy Frank, 178 Commonwealth Ave., CO 7-6297.
KIRBY, Paul J., 80 Boylston St., rm. 959.
KIRK, Francis P., 111 Devonshire St., rm. 405.
*KIRKPATRICK, Harry L., 84 State St., rm. 1115, LA 3-7340.
KIRKPATRICK, Martin, 84 State St., rm. 1115, LA 3-7340.
*KIRLE, Julius, 11 Beacon St., CA 7-3425.
KIRLIN, William W., 131 State St., rm. 1116.
*KIRSNER & CUTLER, 44 Bromfield St., rms. 307-9. LI 2-8468—LI 2-9358.
*KIRSNER, Morris, 44 Bromfield St., rms. 307-309, LI 2-8468.
*KISLOFF, Harry, 53 State St., rm. 510, LA 3-7771.
*KITTREDGE, Robert B., 294 Washington St., HU 2-2310
*KLAINER, Ruben H., 185 Devonshire St., rms. 708-712, LI 2-5755.
KLARFELD, Harold I., 20 Pemberton Sq.
*KLARFELD, Joseph, 18 Tremont St., rm. 207, RI 2-2070.
*KLEIN, Howard, 53 State St., suites 1101-1102, CA 7-3474.
KLEIN, Maurice, 294 Washington St.
KLEIN, Milton D., Barristers Hall, 11 Pemberton Sq., CA 7-2852.
KLEINER, Borris C., 262 Washington St., CA 7-7687.
*KLINE, Abraham C., 6 Beacon St., CA 7-0290.
*KLINE, J. Louis, 294 Washington St., rm. 636, LI 2-9045.
*KLINE, Joseph A., 45 Milk St., rm. 601-2, LI 2-4443.
KLINE, Milton, 161 Devonshire St.
*KLINOR, Morris M., 294 Washington St., rm. 811, HA 6-9328.
*KLUBOCK, Max B., 11 Beacon St., rms. 821-823, CA 7-9410.
*KLYMAN, Leo, 19 Milk St., LI 2-9815.
KNEELAND & SPLANE, 50 Federal St., rm. 510.
KNEELAND, Viola B., 50 Federal St., rm. 510.
KNOWLES, Archibald M., 10 State St., rms. 916-920.
*KNOWLES, Joseph F., 84 State St., 9th floor, LA 3-0500.
KNOWLTON, Harold W., 30 State St., rm. 504.
KNOWLTON, J. Elliot, 18 Tremont St., rm. 548.
*KOBRICK, A. Morris, 50 Federal St., HU 2-8330.
KOBRIN, Aaron, 49 Federal St.
*KOBRIN, Louis, 209 Washington St., CA 7-0608.
KOEN, William J., 6 Beacon St., rm. 1019.
KOEN, William J., 1107 U. S. P. O. Bldg.
*KOFSKY, Louis, 379 South Station, HU 2-7200.
*KOLODNY, Myer Z., 70 State St., LA 3-8386.
KOLODNY, Nyman H., 294 Washington St.
*KOPANS, William, 101 Tremont St., rm. 1100, LI 2-1000.
KOPELMAN, Bernard, 209 Washington St.
KOPELMAN, Frank, 50 Congress St., HU 2-1187.
*KOROLICK, Benjamin, 89 State St., LA 3-3646.
KOSTICK, Samuel, Assessing Dept. City Hall.
KOUFMAN, Joseph M., 50 State St., rm. 808.
*KOUFMAN, Joseph M., 10 Tremont St., LA 3-7520.
KOUFFMAN, Zelda, 18 Tremont St., rm. 241, LA 3-2545.
KOWAL, Leon J., 11 Beacon St., suite 504-509.
*KOZOL, Frank L., 30 State St., rm. 401, CA 7-5540.
*KRAETZER, Eugene G., Jr., 24 Milk St., HA 6-2940.
KRAFT, Sumner, 294 Washington St., suite 358, LI 2-7414.
KRAMER, Maurice H., 6 Beacon St., suite 1119.
KRAUSE, Robert F., 441 Stuart St., CA 6-5800.
KRAVITZ, Max, c/o Shair & Gorfinkle, 41 Tremont St., CA 7-2725.
KRAYER, William F., 43A Joy St.
*KREAM, Maxwell, 11 Beacon St., rm. 401, LA 3-0092.
*KRINSKY, David, 11 Beacon St., suite 415-419, CA 7-4444.
KRINSKY, Hyman, 114 State St.
*KRINSKY, Joseph, 18 Tremont St., suite 605.
*KROHN, Joseph J., 60 State St., rm. 703, HU 2-2913.
*KROVITSKY, Eli Y., 161 Devonshire St., LI 2-2458.
KROVITSKY, Lillian Gorvitz, 161 Devonshire St., LI 2-2458.
*KRUGER, Joseph, 11 Beacon St., rm. 702, LA 3-1404.
*KRUGER, Joseph, 1 State St., 8th floor, LA 3-8030.
KUDISCH, Clarence P., 60 State St.
*KUDISCH, Selwyn A., 161 Devonshire St., HA 6-2623.
KUNIAN, David S., 209 Washington St., rm. 705.
KURLAND, Emmanuel, 31 Milk St., rm. 802, LI 2-8461.
KURTH, Frederick W., 73 Tremont St., rm. 1149, LA 3-1417.
KURTH, William J., 73 Tremont St. rm. 1149, Justice of Peace, LA 3-1417.
*LABB, Frank, 85 Devonshire St., CA 7-6575.
*LACK, Harry M., 11 Beacon St., LA 3-6868.
LACKEY, Philip Foss, 73 Tremont St., LA 3-1108.
LACY, Benjamin H., 75 Federal St., 8th floor.
LACY, John C., 84 State St.
*LaFAY, William J., 120 Milk St., HA 6-2805.
LAKSON, Samuel T., 44 School St., rm. 902.
LAKUS, Norma C., 53 State St., P. O. Box 2236.
*LAMB, Albert E., 11 Beacon St., rm. 520, LA 3-1482.
*LAMERE, Robert K., 1 State St., LA 3-3100.
*LAMPKE, Haskell A., 294 Washington St., rm. 636, Justice of Peace, LI 2-9045.
*LAMPREY, William B., 294 Washington St., LI 2-3075.
LAMSON, Clement R., 30 State St., rm. 708.
*LANDAU, Cecil, 18 Tremont St., rm. 241, LA 3-2536.
LANDAU, Etta, 18 Tremont St., rm. 241.
*LANDAU, Raphael I., 18 Tremont St., rm. 241, LA 3-2535.
*LANDAU, Reuben, 16 Court St., CA 7-1020.
LANDERGAN, Walter L., 1 State St.
*LANDERS, Leslie L., 60 State St., rms. 601-2, CA 7-1345.
LANDFIELD, John, 6 Beacon St., rm. 300, CA 7-2303.
*LANDSTROM, Norman, 294 Washington St., HU 2-4530.
*LANE, Edward L., 50 Congress St., rm. 925, HU 2-3131.
LANE, Everett H., 50 Congress St., rm. 925, HU 2-3131.
*LANE, Frederick S., 75 Federal St., 8th floor, HA 6-7800.
LANE, J. Alexander, 82 Devonshire St.
LANE, James G., 84 State St.
LANE, John T., 50 Congress St., rm. 925, LI 2-3131.
LANE & LANE, 25 Pemberton Sq.
*LANE, Newton A., 85 Devonshire St., 6th floor, RI 2-1900.
LANE, William D., 50 Federal St.
*LANES, Frank, 20 Pemberton Sq., rm. 608.
*LANG, W. Warner, 53 State St., rm. 506, LA 3-3510.
*LANGAN, James M., 41 Tremont St., CA 7-7215.
LANGENBACH, Edward R., 75 Federal St.
*LANGENTHAL, Josiah M., 20 Pemberton Sq., rm. 608, CA 7-2507.
*LANIGAN, George T., 199 Washington St., rm. 704, LA 3-5900.
*LANNING, John M., 294 Washington St., HU 2-2310.
*LAPIN, William, 18 Tremont St., LA 3-5517.
*LASKER, David, 41 Tremont St., LA 3-5460—5461.
*LATO, Manuel S., 18 Tremont St., CA 7-1440.
LAUNIE, Joseph J., 41 Tremont St.
LAURANO, Joseph A., 19 Meridian St., East Boston.
LAVALLE, Egidio L. R., Lavalle & Lavelle, Esqs., 40 Court St., rms. 1001-1002, CA 7-8064.

*LAVALLE, Ralph E. D., Lavalle & Lavalle, Esqs., 40 Court St., rms., 801-802, CA 7-8064.
LAVELLE, Thomas D., 11 Pemberton Sq., CA 7-3770.
LAVERS, Charles W., 73 Tremont St., rm. 511.
*LAVIEN, David, 27 State St., CA 7-1489.
*LAVIEN, Harold, 11 Beacon St., LA 3-2491.
*LAWLESS, Thomas W., 18 Tremont St., suite 1119-1121 CA 7-1339.
*LAWLOR, Henry, 18 Tremont St., rm. 241, LA 3-2535.
LAWRENCE, Philip E., 210 Newbury St., KE 6-2342.
LAWSON, Allen, 60 State St., rm. 422.
*LAWTON, James F., 18 Tremont St., rm. 246-9, CA 7-4086.
*LAZARUS, Henry I., 110 State St., suite 701-702, LA 3-3258.
*LEAHY, David D., 40 Broad St., rm. 627, HU 2-3750.
*LEAHY, Francis T., 31 Milk St., rms. 708-713, HU 2-6430.
LEARNER, Nathan, 11 Beacon St., rm. 710-711.
*LEARSON, Arthur J., 650 Park Sq. Bldg., HA 6-1800.
LEARY, George J., 73 Tremont St., rm. 946, CA 7-2886.
LEARY, Leo H., 41 Tremont St., LA 3-3464.
*LEAVITT, Leo, 18 Tremont St., suite 541-542, RI 2-2337.
*LEBOWICH, Edward S., 185 Devonshire St., rms. 807-813, HU 2-4519.
*LeCAM, Edward J., 16a Ashburton Pl., CA 7-0200.
*LEDDY, Joseph H., 21 Commonwealth Ave., KE 6-1911.
LEDDY, Joseph H., 419 Beacon St.
*LEDERMAN, Louis L., 85 Devonshire St., CA 7-9019.
*LEE, Carter, 10 State St., 7th floor, rm. 715, LA 3-3650.
*LEE, Edward U., 73 Tremont St., rm. 801, CA 7-2690.
LEE, Elizabeth A., 18 W. Cedar St.
*LEE & GRAHAM, 73 Tremont St., rm. 1109, CA 7-1148.
LEE, Martin J., 73 Tremont St., rm. 1109, CA 7-1148.
LEE, Richard H., 10 State St., rm. 715.
*LEE, William J., 10 Tremont St., LA 3-0150.
LEE, William C., 14 East Brookline St.
LEEN, Henry M., 1 State St.
*LEFFLER, Ernest L., 16 Tremont St., suite 1041, LA 3-6977.
LeGATES, Eber T., 84 State St., rm. 1115, LA 3-7340.
LEGRO, Donald E., 18 Tremont St., rms. 1107-13.
*LELAND, R. Sanger, 73 Tremont St., rm. 808, CA 7-4773.
LEMIEUX, Joseph A., 18 Tremont St., rm. 241, LA 3-2535.
LEMPEREUR, Glenn N., 50 Congress St., CA 7-5120.
*LENDER, William, 20 Pemberton Sq., CA 7-3494.
LENNON, Mary E., 50 Federal St., rm. 1000, HA 6-9214.
LEONARD, Jerome M., 71 Hampstead r.
LEONARD, Joseph G., 175 Berkeley St., LI 2-4850.
LEONARD, Joseph J., Barristers Hall, rm. 917.
LEONARD, Miss Margery C., 114 Riverway, HA 6-6000, Ext. 513.
LEONARD, Neil, 1 Federal St., rm. 901, LI 2-7756.
*LEONARDI, Frank M., 276 Hanover St., rm. 1, CA. 7-5405.
*LEONE, Francis, 148 State St., CA 7-1355.
LEPLER, Gerald H., 294 Washington St., rm. 538-539, LI 2-0596.
*LEPORE, Joseph A., 6 Beacon St., suite 906-908, CA 7-5960.
*LERER, Charles M., 185 Devonshire St., rm. 910, HA 6-4331.
*LERNER, Alfred, 159 Devonshire St., LI 2-0587.
L'ESPERANCE, Thomas A., Jr., 124 St. James Ave.
LESSA, Michael C., 227 Princeton St., E. Boston.
LEVCO, Joseph, 209 Washington St., rm. 503, LA 3-2310.
LEVE, Benjamin George, 73 Tremont St., rm. 509-510.
*LEVENSOHN, James, 73 Tremont St., rm. 930, LA 3-2328.
LEVENSON, Abraham, 18 Tremont St., suite 633, Justice of Peace, CA 7-1369.
LEVENSON, B. Ben, 18 Tremont St., suite 1007, LA 3-1818.
LEVENSON, Benjamin B., 11 Beacon St., rm. 325.
LEVENSON & LEVENSON, 420 Boylston St.
LEVENSON, LITTER & KOLODNY, 73 Tremont St.
*LEVENSON, Max L., 359 Boylston St., KE 6-4200.
*LEVENSON, William, 185 Devonshire St., rm. 609, HU 2-3515.
*LEVENTHAL, Herman, 84 State St., RI 2-1160.
*LEVENTHAL, Leon J., 262 Washington St., LA 3-4804.
*LEVI, Hiram J., 11 Beacon St., suite 303-309, LA 3-7565.
LEVIN, Alvin, 80 Federal St.
*LEVIN, B. Robert, 10 Tremont St., rms. 43-48, CA 7-1118.
*LEVIN, Benjamin, 50 Federal St., rm. 400, HU 2-8330.
*LEVIN, Harold L., Ames Building, 8th floor, 1 Court St., LA 3-1960-1961-1915.
LEVIN & LEVIN, 209 Washington St., rm. 501.
LEVINE, Abraham, 20 Pemberton Sq., rms. 502-506.
LEVINE, Abraham L., 73 Tremont St., rm. 447.
*LEVINE, Bernard I., 18 Tremont St., rm. 1007, CA 7-4122.
*LEVINE, Joseph E., 73 Tremont St., rm. 447, CA 7-5800.
*LEVINE, Melvin J., 6 Beacon St., CA 7-4465.
*LEVINE, Phyllis Anne, 18 Tremont St., rm. 1007, CA 7-4122.
LEVINE, Samuel B., 18 Tremont St., rm. 206.
*LEVINE, Simon I., 40 Court St., rm. 902, CA 7-4123.
LEVINE, Marcus J., 6 Beacon St., rm. 423.
*LEVINSON, Lawrence M., 30 State St., CA 7-5540.
*LEVIS, Walter F., 20 Pemberton Sq., rm. 1010, CA 7-4234.
LEVISTER, Robert L., 11 Pemberton Sq., rm. 818.
*LEVOVSKY, S. Y., 185 Devonshire St., suite 301-304, HU 2-1464.
*LEVY, I. Jack, 10 Tremont St., RI 2-0872.
LEVY, Jacob, 209 Washington St.
*LEWENBERG, Stanley S., 73 Tremont St., rm. 508, CA 7-0540.
*LEWIS, Alan L., 11 Beacon St., rm. 1221, CA 7-8688 — CA 7-9413.
*LEWIS, Frank M., 33 Broad St., LA 3-3735.
*LEWIS, Irving, 8 Garrison St., KE 6-7560.
*LEWIS, Samuel H., 11 Beacon St., rm. 1221, CA 7-8688 — 9413.
LEWIS, William H., 294 Washington St., rm. 748.
LEWIS, Wililam H., Jr., 294 Washington St., rm. 748.
*LEWITON, Jacob, 50 Federal St., LI 2-9207.
*LEY, Douglas L., 10 State St., RI 2-2800.
LEZBERG, A. Shell, 44 School St., rm. 815.
LIBMAN, Isidore M., 92 State St., 5th floor, Justice of Peace, LA 3-5580-5581-5582.
*LICHTENSTEIN, BROPHY & BLATT, 18 Tremont St., rm. 533, LA 3-3046.
*LICHTENSTEIN, Frank G., 18 Tremont St., rm. 533, LA 3-3046.
LICHTENSTEIN, Harry M., 18 Tremont St., rm. 533, RI 2-0422.
*LIDDY, Carl, 175 Berkeley St., LI 2-4850.
*LIDER, Edward W., 260 Tremont St., rm. 315, HU 2-1703.
*LIEBERMAN, Sumner M., 11 Beacon St., LA 3-7769.
*LIEBERSON, Samuel, 6 Beacon St., rm. 423, CA 7-9579.
LIEBMAN, Arthur, 197 Friend St.
*LIGHTBROWN, James P., 40 Broad St., HU 2-3140.
LILLIE, Douglas G., 185 Devonshire St.
*LINCOLN, Alexander, 24 Milk St., HA 6-3470.
LINCOLN, Preston S., 24 School St., rm. 710.
*LINCOLN & RAYE, 24 Milk St., HA 6-3470.
LINDBERG, H. Richard, 60 Batterymarch St.
*LINEHAN, Frank J., Jr., 11 Beacon St., rm. 525, CA 7-4560.
*LINSKY, Harold M., 45 Milk St., rm. 403, HU 2-4535.
*LIPSON, E. Elliott, 18 Tremont St., RI 2-3880.

*LISTON, Paul F., 230 Congress St., rm. 301.
LITTER, Sydney, 73 Tremont St., suite 845-846.
*LITWACK, John, 1 State St., 8th floor, LA 3-8030.
LLOYD, LEE and SHERMAN, 10 State St., rm. 710.
LOBDELL, Joseph W., 75 Federal St.
*LOBEL, I. Alan, 1 State St., rm. 306.
*LOBEL & LOBEL, 1 State St., rm. 306, LA 3-2455.
LOBEL, Louis L., 1 State St., rm. 306.
LOCKE, Joseph A., 15 State St., 9th floor.
*LOCKE, J. J., 79 Milk St., rm. 711, HA 6-8431.
*LOCKE, VERDUN & GARBER, 79 Milk St., HA 6-8431.
LOCKETT, Joseph F., 50 Congress St., rm. 1025.
LOCKWOOD, Rhodes G., 30 State St.
*LOCUS, George, 6 Beacon St., rm. 1123, Master in Chancery, CA 7-2121.
*LODGEN, George E., 80 Federal St., rm. 826, HA 6-5720.
*LOEB, Louis G., 294 Washington St., rm. 501, LI 2-0888.
*LOEB, Nathan, 294 Washington St., suite 639-42, LI 2-1488.
LOESER, Hans F., 10 Post Office Sq.
*LOEWENBERG, Bertram H., 75 Federal St., 9th floor, HU 2-1545.
*LOEWENBERG & HARDEN, 185 Devonshire St., HA 6-4331.
LOMBARD, John F., 11 Beacon St., suite 502.
LOMBARD, Laurence M., Hemenway & Barnes, 73 Tremont St., rms. 331-342, CA 7-7940.
*LOMBARD, Robert A., 40 Court St., rm. 1127, LA 3-1112.
*LOMBARD, Willard C., 18 Tremont St., rm. 548, LA 3-3810.
LOMBARDI, Peter A., 180 Marlborough St.
*LONG, John A., 75 Federal St., 18th floor, HU 2-6655.
*LoPRESTI, Alfred E., 11 Pemberton Sq., rms. 1008-9-10, CA 7-2573.
LORDAN, George P., 20 Pemberton Sq., rm. 210,
*LORING, Caleb, 82 Devonshire St.
*LORING, Charles H., 50 Congress St., rm. 1025, HU 2-5161.
*LOSCHI, Augustus, Esq., Justice, East Boston District Court, EA 7-0456.
*LOSCHI, SANTOSUOSSO, SARTORELLI, MIRAGLIA, 53 State St., rm. 901.
*LOUGHRAN, Bernard T., 6 St. James Ave., HA 6-8875.
LOURIE & CUTLER, 161 Devonshire St., LI 2-3146.
*LOURIE, George B., 161 Devonshire St., LI 2-3146.
*LOURIE, Arthur B., 18 Tremont St., rm. 607, LA 3-1558.
LOURIE & LOURIE, 18 Tremont St., rm. 607.
LOVELL, Richard H., 53 State St.
LOVETT, Robert F., 161 Devonshire St., rm. 1009, LI 2-2072.
*LOVETT & THIBEAULT, 161 Devonshire St., rm. 1009, LI 2-2072.
*LOWDEN, G. Stanley, 10 State St., LA 3-2100.
LOWELL, Alfred P., 1 Federal St., rm. 901, LI 2-7756.
LOWELL, James Hale, 54 Devonshire St., rm. 60.
*LOWEN, Samuel S., 20 Pemberton Sq.
LUBETS, Moses, 185 Devonshire St., rm. 605.
LUCAS, John J., 73 Tremont St., rm. 849.
*LUCOZZI, John B., 115 Hanover St.
LUFTMAN, Albert J., 159 Devonshire St.
LUFTMAN, George, 159 Devonshire St.
*LUICK, Robert B., 75 Federal St., rm. 1119, HU 2-3215.
LUND, Fred B., Jr., 50 Federal St., rm. 1000, HA 6-9214.
LUNDQUIST, Edwin W., 75 Federal St.
LURIE & ALPER, 85 Devonshire St., 8th floor, CA 7-2414.
*LURIE, Reuben L., 85 Devonshire St., rm. 804, CA 7-2414.
*LUTHER, Willard B., 10 State St., rm. 1001, LA 3-2100.
*LUTTON, Charles H., 16 Court St., rm. 412, LA 3-2934.
LYDON, James E., 110 State St.
LYMAN, Harrison F., Jr., 75 Federal St., 8th floor, HA 6-7800.
*LYMAN, John, 75 Federal St.
LYNCH & CONNELLY, 1130 Park Sq. Bldg., HU 2-5550.
*LYNCH, Daniel A., 1130 Park Sq. Bldg., 31 St. James Ave., HU 2-5550.
*LYNCH, Daniel J., 11 Beacon St., rms. 1115-1120, RI 2-1224.
LYNCH, Donald F., 260 Tremont St.
*LYNCH, Harry L., 24 Milk St., HA 6-3470.
*LYNCH, James P., Jr., Assistant U. S. Attorney, Federal Bldg., rm. 1109, LI 2-5980.
LYNCH, Jeremiah, 24 School St.
LYNCH, Maurice B., 15 State St., 9th floor.
LYNCH, William G., 20 Pemberton Sq.
*LYNE, Daniel J., 75 Federal St., 18th floor, HU 2-6655.
*LYNE, Eugene, 75 Federal St., 18th floor, HU 2-6655.
LYNE, WOODWORTH & EVARTS, 75 Federal St., 18th floor, HU 2-6655.
LYON, Stanley H., 84 State St., rm. 721, LA 3-2487.
LYONS, John A., 31 State St., rm. 1000.
LYONS, Joseph F., 6 Beacon St., rm. 213.
*MacCORMACK, Dwight B., 31 State St., LA 3-1300-3-1346.
*MacCRELLISH, William H., Jr., 75 Federal St., 8th floor, HA 6-7800.
MACCUBBIN, John L., Court House.
*MacDONALD, Robert E., 11 Beacon St., rm. 523, CA 7-6381.
*MacDONALD, Robert W., 40 Court St., rm. 920,
MacDOUGALL, Mrs. Derina Watts, 1109 Boylston St., CO 7-6112.
*MACDOUGALL, John S., Jr., 73 Tremont St., CA 7-0695.
*MACK, Chester W., 40 Court St., CA 7-8940, Res. CA 7-5711.
MACK, Edward C., 30 State St., rm. 708.
MACK, John F., 441 Stuart St.
*MACKIERNAN, Ethel E., 18 Tremont St., rm. 648, CA 7-4595.
*MACKIN, James P., 560 Tremont St., CA 7-4240-4241.
MACKIN, John J., 40 Court St., rms. 1219-20.
*MACKIN, Thomas L., 40 Court St., RI 2-0077.
MacKUSICK, Albert R., 88 Tremont St., rm. 528.
MacLEAN, Angus, 40 Court St., CA 7-6618.
*MACMILLAN, Stuart, 15 State St., 7th floor, LA 3-3450.
*MACNAMARA, Robert W., 6 Beacon St., CA 7-2390.
*MacNEIL, Angus M., 294 Washington St., rm. 801, HA 6-3960.
*MacNEIL & MALONEY, 294 Washington St., rm. 730, HA 6-3960.
*MacNICHOL, Edward F., 10 Post Office Sq., rm. 860, HU 2-5270.
*MacPHAIL, Lauris W., 20 Pemberton Sq., rm. 411, LA 3-5674.
MacQUARRIE, Kenneth G., 294 Washington St., rm. 1020.
MacQUARRIE & PERRY, 294 Washington St.
*MADDEN, John F., 73 Tremont St., rm. 831, CA 7-0185.
MADDEN, William C., 11 Pemberton Sq. CA 7-5838.
MADDEN, William P, 11 Pemberton Sq.
MAGNUSEN, Harold E., 50 Congress St., HU 2-1187.
*MAGUIRE, Denis, 24 School St., RI 2-3810.
MAGUIRE, John T., 10 Tremont St., rm. 40.
MAGUIRE, Peter J., 560 Tremont St.
*MAGUIRE, Richard, 10 State St., rms. 601-609, RI 2-1260.
MAGUIRE, William C., Esq., 199 Washington St., rm. 610.
*MAHAN, James F., 31 State St., rm. 806, CA 7-5950.
MAHAN, John J., 502 Barristers Hall.
MAHAN, MORRISSEY & MULLEN, 40 Court St.

*MAHANNA, George J., 53 State St., rms. 1101-1002, LA 3-5226.
MAHANNA & HADDAD, 53 State St., rms. 1101-2, LA 3-5226.
MAHER, Thomas F., 73 Tremont St., rm. 1017.
*MAHONEY, Alfred A., 161 Devonshire St., LI 2-9160.
MAHONEY, Gael M., 61 Mt. Vernon St.
MAHONEY, George F., 18 Tremont St.
*MAHONEY, Jeremiah W., 75 Federal St., 18th floor, HU 2-6655.
*MAHONEY, John C., 40 Court St., rm. 1007, CA 7-3840.
*MAHONEY, Joseph C., 650 Park Sq. Bldg., HA 6-1800.
MAHONEY, Joseph C., 31 St. James Ave., rm. 650.
*MAHONY, Edward F., 10 State St., rm. 900, CA 7-5050.
MAHONY, BRYER, COFFIN & WILLIS, 10 State St., 9th floor.
MAHONY, J. Wallace, 18 Tremont St., rm. 1133.
MAHONY, J. Wallace, 61 Anderson St.
MAHONY, Thomas H., 10 State St., rm. 900, CA 7-5050.
*MAIONA, John A., 1 State St., CA 7-0442.
*MAKEPEACE, Lloyd, 40 Court St., rm. 1105, CA 7-8742.
MAKRAUER, S. Lang, 75 Federal St., rm. 1006, HU 2-1539.
MALAGODI, Alfred G., 419 Commonwealth Ave., LI 2-5980.
*MALCOLM, Walter D., 1 Federal St., LI 2-7756.
*MALKASIAN, Henry A., 75 Federal St., LI 2-8610.
*MALLEY, John F., 16 Court St., rm. 508, LA 3-4890.
MALLEY, John F., Jr., 16 Court St., rm. 508, LA 3-5980.
MALLOY, Edwin A., 41 Revere St.
*MALLOY, Walter J., 6 Beacon St., rm. 728, CA 7-6750.
MALONEY, Gertrude E., 410 Stuart St.
*MALONEY, J. Joseph, Jr., 200 Berkeley St., rm. 2401, HU 2-5668.
MALOUF, Faris S., 73 Tremont St., rms. 511-512.
*MALTZMAN, Esther, 18 Tremont St., rm. 629, LA 3-6713.
*MAMBER, Norman P., 262 Washington St., RI 2-1735.
MANELLO, Joseph B., 148 State St.
*MANDELSTAM, Harry, 1 Court St., suite 75.
*MANDELSTAM, Max, 10 Tremont St., LA 3-2230.
*MANN, Douglas I., 201 Devonshire St., LI 2-9570.
*MANN, Harry S., 294 Washington St., rm. 417, HA 6-9260.
MANN, J. Frederick, 107 Falmouth St.
*MANN, Robert V., 185 Devonshire St., HU 2-1244.
MANN, Russell H., Jr., 40 Court St., CA 7-5777.
MANNING, John P., Court House.
*MANNING, Lawrence P., 82 Devonshire St., CA 7-3180.
*MANNIX, Albert B., 27 State St., rm. 86, CA 7-2936.
*MANNOS, Samuel B., 185 Devonshire St., rm. 605, HU 2-6450.
*MANSFIELD, Frederick W., 18 Tremont St., rms. 133-139, LA 3-7163.
*MANSFIELD, Harry K., 50 Federal St., rm. 1000, HA 6-9214.
MANTHO, Theodore, 89 State St., LA 3-8298.
*MANUELIAN, Haig, 18 Tremont St., RI 2-0550.
*MAPPLEBECK, ALBERTS & SUGARMAN, 73 Tremont St., CA 7-0230.
*MAPPLEBECK, Rupert L., 73 Tremont St., CA 7-0230.
*MARCELLA, Felix A., 151 Endicott St., CA 7-1510.
MARCELLA, William F., 20 Pemberton Sq., CA 7-2331.
MARCUS, Herbert K., 92 State St., 6th floor.
*MARCUS, James B., 11 Pemberton Sq., rm. 811, CA 7-3117.
*MARGOLIN, Hyman B., 114 State St., LA 3-6282.
*MARGOLIN, Sidney, 600 Washington St., rm. 203, LI 2-2894.
*MARGOLIS, Abraham, 25 Tremont St., RI 2-0466.
*MARGOLIS, Marvin H., 53 State St., rm. 515.
*MARKELL, Samuel, 50 Federal St., rm. 500, LI 2-9649.
*MARKS, Francis W., 53 State St., rm. 703, RI 2-3040-3041.
MARKS, Max, 6 Beacon St., rm. 728.
MARKS, Ralph, 20 Pemberton Sq., rm. 209.
*MARKSON, Morris E., 11 Beacon St., rm. 703, LA 3-0092.
*MAROLD, Carl J., 294 Washington St., 9th floor, LI 2-4950.
*MARR, Vernon W., 60 State St., rm. 422, Justice of Peace, HU 2-1180.
MARRYOTT, Franklin J., 175 Berkeley St., LI 2-4850.
MARSH, Arthur B., 53 State St., rm. 833.
*MARSH, John S., 1319 Beacon St., BE 2-1350.
MARSHALL, Andrew, 294 Washington St., rm. 1130.
MARSLAND, Charles F., Jr., 50 Congress St.
MARTIN, Arthur J., 53 State St.
*MARTIN, David B. H., 201 Devonshire St., HU 2-5562.
MARTIN, David L., 31 St. James Ave., rm. 650, HU 6-1800, Ext. 417.
*MARTIN, Edward T., 31 State St., CA 7-0305.
*MARTIN, Ephraim, 73 Tremont St., rm. 426, CA 7-1030.
MARTINO, Ralph F., 73 Tremont St., rm. 523.
*MARVIN, Bernard A., 10 State St., LA 3-5687.
*MASON, Harrison D., 10 State St., RI 2-2800.
MASON, Henry L., Jr., 294 Washington St., LI 2-4950.
*MASON, Herbert P., 30 State St., rm. 411, CA 7-3410.
*MASON, Vernon, 73 Tremont St., suite 915, CA 7-0788.
*MASTERMAN, Edward I., 18 Tremont St., CA 7-7950.
*MATERA, Francis V., 18 Tremont St., rm. 207, CA 7-0070.
*MATERA, Rica, 163 Meridian St., East Boston,
*McBAIN, William H., 10 High St., HU 2-1525. EA 7-6503.
MATHERS, Courtland A., 17 Marlborough St.
MATHEWSON, C. M., 660 Beacon St.
*MATTHEWS, Leo A., 18 Tremont St., RI 2-1513.
*MATTSON, John B., 408 Old Court House.
*MAY, Gerald, 1 State St., CA 7-6065.
*MAY, Ida G., 3129A Washington St., AS 7-4090.
*MAYBERRY, Donald E., 31 Milk St., rms. 708-713, HU 2-6430.
*MAYER, Albert J., 40 Court St., LA 3-3379.
*MAZER, Sydney, 27 School St.
MAZZA, Joseph J., 6 Beacon St., LA 3-0009.
McARDLE, John A., 11 Beacon St., rm. 1224, CA 7-7500.
*McARDLE, Thomas J., 30 State St., CA 7-5020.
*McAULIFFE, John F., 18 Tremont St., rm. 601, LA 2-4522-3.
*McAVOY, James A., Jr., 53 State St., LA 3-0073.
McCABE, Eugene C., 10 Post Office Sq., rm. 415.
McCAFFREY, James, 31 Milk St., rm. 917.
*McCALLUM, William Shaw, 68 Devonshire St., rms. 1201-02, LA 3-4246.
McCANN, John S., 73 Tremont St., rm. 831.
McCARRON, Charles A., 31 St. James Ave.
*McCARTHY, Agnes L, 24 Milk St., suite 803, HU 2-1414.
McCARTHY, Arthur C., 18 Tremont St., rm. 617.
McCARTHY, Charles C., 15 State St., CA 7-1410.
McCARTHY, Charles J., 27 School St., rm. 216.
*McCARTHY, Charles J., 309 West Broadway, So. Boston, LA 3-2090.
*McCARTHY, Elizabeth, 40 Court St., rm. 1203, LA 3-2959.
*McCARTHY, Eugene J., 441 Stuart St., CO 6-5800—DE 3-2530.
*McCARTHY, Frank D., Barristers Hall, Pemberton Sq., CA 7-3770.
McCARTHY, Frederick T., 15 Seaview Ave., E. Boston, EA 7-3548-J.
McCARTHY, Gerald J., 18 Meridian St., E. Boston.
*McCARTHY, John J., 11 Beacon St., rm. 701, LA 3-5755.

McCARTHY, John J., 41 Tremont St.
McCARTHY, Mary E., 54 Devonshire St.
McCARTHY, Robert E., 84 State St., rm. 811.
McCARTY, John A., 10 State St., rm. 518.
*McCARTY, Peter F., 31 Milk St., rms. 601-603, HA 6-7900.
McCARTY, P. F., 31 Milk St.
*McCARTY, William F., 80 Boylston St., rm. 546.
McCARTY, William J., 1113 Barristers Hall, 11 Pemberton Sq., CA 7-4750.
McCOLGAN, John J., 6 Beacon St.
McCONNELL, Maxwell, 75 State St., LA 3-7620.
McCORMACK, Daniel F., 11 Pemberton Sq.
McCORMACK, Edward J., Jr., 11 Beacon St., rm. 1224, CA 7-7500.
*McCORMACK, Thomas L., 6 Beacon St., CA 7-1783.
McCORMACK, William F., 44 School St., rm. 504, LA 3-4320.
*McCOURT, Robert E., 112 Water St., RI 2-2772.
McCREADY, John H., 68 Devonshire St., rm. 1214.
McDAVITT, Alfred A., 18 Tremont St., rm. 917.
McDAVITT, Philip M., 374 Court House.
*McDERMOTT, Frederick A., 18 Tremont St., CA 7-6770.
*McDERMOTT, Joseph T., 244 South Station, HU 2-7200.
McDONOUGH, Anthony M., 294 Washington St., rm. 730.
McDONOUGH, Charles A., 18 Tremont St.
*McDONOUGH, George A., 6 Beacon St., CA 7-7116—4736.
*McDONOUGH, Joseph M., 6 Beacon St., CA 7-7116—4736.
McDONOUGH, Joseph P., 18 Tremont St., LA 3-1296.
*McDUFFEE, Margaret F. McGovern, 18 Tremont St., rm. 901, RI 2-1580.
*McDUFFEE, Edward Prescott, 18 Tremont St., RI 2-1580.
McELROY, Frederick A., 10 Post Office Sq., rm. 230., HU 2-8500.
McELROY, Theodore C., 177 Huntington Ave.
*McEVOY, John W., 6 Beacon St., rms. 801-808, RI 2-0125—CA 7-4451.
*McEVOY, Joseph F., Jr., 6 Beacon St., rms. 801-808, CA 7-4451—RI 2-0125.
*McFARLAND, Alex J., 294 Washington St., 9th floor, LI 2-4950.
McGLINCHEY, Mary J., 92 State St.
McGLONE & JOHNSON, 718 Huntington Ave., rm. 4, Roxbury.
McGLONE, Mary J., 718 Huntington Ave., rm. 4.
*McGONAGLE, Edward, 29 Anderson St., LA 3-4819.
*McGOVERN, Joseph J., 18 Tremont St., RI 2-1580.
*McGOVERN & McGOVERN, 18 Tremont St., rm. 901, RI 2-1580.
*McGRATH, John R., 4 Liberty Sq., LI 2-3935.
McGRATH, Matthew L., 294 Washington St., rm. 631. LI 2-7408.
McGRATH, Matthew L., Jr., 294 Washington St., rm. 645.
McGUINNESS, John F., 6 Beacon St., rm. 727, CA 7-6750.
McHUGH, Catherine M., 123 M St., So. Boston.
McHUGH, Paul E., 10 Post Office Sq., HU 2-4685.
McINERNEY, George F., 1101 Pemberton Building,
*McINERNEY, Timothy J., 11 Beacon St., rms. 621-622-623, LA 3-4220 — 4221.
*McINNES, William M., 60 State St., rm. 418, HU 2-3235.
*McKAY, Robert C., 68 Devonshire St., rm. 1110, CA 7-9442.
*McKENDALL, William E., 25 Huntington Ave., KE 6-1546.
McKENNA, John H., 40 Court St., rm. 1121, LA 3-0818.
*McKENNEY, Manuel V., 18 Tremont St., rm. 242, CA 7-0754.
*McKENNEY, John S., 75 Federal St., rm. 1608, HU 2-0333.
McLAUGHLIN, Bennett V., 40 Court St., rm. 1207.
*McLAUGHLIN, Charles S., 11 Pemberton Sq., Rm. 912, LA 3-7165.
*McLAUGHLIN, Cornelius, 18 Tremont St., rm. 1118, LA 3-5080.
McLAUGHLIN, Edward F., 75 Federal St., rm. 1119.
McLAUGHLIN, Edward F., Jr., 75 Federal St., suite 1119, HU 2-3215.
*McLAUGHLIN, George A., 150 Causeway St., CA 7-6000.
*McLAUGHLIN, John J., 20 Pemberton Sq., rm. 704, CA 7-1760.
McLAUGHLIN, Walter H., 11 Pemberton Sq., rm. 912.
*McLEAN, Amos M., 6 Beacon St., Tremont Bldg., LA 3-5334.
McLELLAN, Hugh D., 1 Federal St., rm. 1101.
McMAHON, Edward M., 10 State St.
*McMAHON, George F., 6 Beacon St., LA 3-1589.
*McMAHON, Philip F., 6 Beacon St., LA 3-1589.
McMAHON & McMAHON, 6 Beacon St.
McMAHON, Thomas A., 374 Court House.
McMANAMY, Robert Charles, 112 Water St.
McMENIMEN, Frederick V., 40 Court St., rm. 1007.
McNALLY, Louis K., 11 Beacon St., rm. 327.
*McNAMARA, James P., 20 Pemberton Sq., suite 309-310, CA 7-6144.
McNEIL, Daniel F., 73 Tremont St., suite 410-411.
McNULTY, Alvin J., 11 Beacon St.
McPARTLIN, Edward, 89 State St.
*McTAGGART, James J., 254 Park Sq. Bldg. 31 St. James Ave., HA 6-1613.
McVEY, Arthur G., 40 Court St., rm. 915.
McVEIGH, Joseph A., 79 Milk St.
*MEAGHER, Edward J., 84 State St.
MEAGHER, Thomas F., 406 Barristers Hall.
MEARS, George E., 73 Tremont St., rms. 1134-38, CA 7-0684.
*MECHEM, John S., 84 State St., 9th floor.
MEEK, R. Shedrick, 40 Broad St.
MEINS, Walter R., 24 Province St., 8th floor.
MEINS, Walter R., 171 Humboldt Ave.
MEISNERE, Raymond B., 161 Devonshire St.
MELINE, Samuel, 53 State St., rm. 914.
*MELLEN, James J., 73 Tremont St., LA 3-4321.
MELROSE, Paul, 80 Federal St.
MENDLER, Edward C., Jr., 75 Federal St., 8th floor.
MENDUM, Samuel, 73 Tremont St., rm. 219.
MERCER, Douglas, 50 Federal St., rm. 1000.
*MERENDA, Joseph A., 261 Hanover St., rm. 1, LE 3-0793.
*MERRIAM, John D., 75 Federal St., 8th floor, HA 6-7800.
*MERRIAM, John M., 50 Congress St., rm. 830, HA 6-1286.
*MERRIGAN, Eleanor M., 11 Beacon St., rm. 1003.
MESERVE, Robert W., 75 Federal St., 8th floor.
METCALF, Mrs. Mary C., 80 Federal St., LI 2-8733.
*MEYER, August R., 53 State St., rm. 820, LA 3-3550.
*MEYER, Henry Hixon, 53 State St., rm. 820, LA 3-3550.
*MEYERS, S. David, 294 Washington St., LI 2-9199.
MEZOFF, Albert R., 10 State St., RI 2-1050.
*MICHAELS, George, 44 School St., CA 7-4573.
*MICHELSON, Morris, 148 State St., CA 7-9161—CA 7-9872.
MICKLES, John B., 31 St. James Ave., rm. 1154.
*MILANO, James E., 150 Causeway St., CO 7-6000—Ext. 584.
MILES, Frankland W. L., 10 State St., rms. 214-219, LA 3-7748.
*MILES, Frankland W. L., Jr., 10 State St., rms. 214-219, LA 3-7748.
*MILLAR, Gordon H., 140 Federal St., rm. 1102, LI 2-9100.

MILLER, Charles, 209 Washington St., 6th floor, LA 3-4790.
MILLER, Charles J., 333 Washington St., suite 839.
*MILLER, David S., 11 Beacon St., rms. 329-331, LA 3-1060—1061.
*MILLER, Dora G., 11 Beacon St., rm. 329-331, LA 3-1060 — 1061.
*MILLER, Edward, 20 Pemberton Sq., CA 7-6493—6494.
*MILLER, Joel L., 89 State St., rm. 80, LA 3-6658.
MILLER, Lawrence G., 50 Congress St., rm. 1025, HU 2-5161.
MILLER, Lawrence H., 185 Devonshire St., suite 308, LI 2-0301.
MILLER, Michael, 44 School St., rm. 815.
*MILLER & MILLER, 20 Pemberton Sq., CA 7-6493—6494.
*MILLER, Morris, 18 Tremont St., RI 2-0540.
*MILLER, Samuel, 20 Pemberton Sq., CA 7-6493—6494.
*MILLER, Samuel, 294 Washington St., rm. 640, LA 2-9730.
*MILLER, Stanley R., 283 Dartmouth St., CO 6-7531.
MILLER, Sumner S., 333 Washington St.
*MINITER, James L., 87 Kilby St., LI 2-7225.
MINOT, Henry W., Jr., 30 State St., CA 7-5020.
*MINOT, William, 10 State St., 10th floor, JA 3-2100.
MINTZ, Herman A., 50 Federal St.
*MINTZ, Hyman K., 10 State St., LA 3-3876.
MINTZ, LEVIN & COHN, 50 Federal St.
*MINTZ, Richard G., 50 Federal St., HU 2-8330.
*MIRAGLIA, James A., 53 State St., rm. 901-902, LA 3-0073.
*MIRALDI, Gerald, Asst. D. A., 262 Washington St., LA 3-7993.
MIRLEY, Joseph F., 50 State St.
MIRSKY, Wilfred S., 92 State St.
*MISCI, Mario, 60 State St., rms. 521-529, HU 2-4848.
MITCHELL, Bradford W., 24 Mt. Vernon St.
*MITCHELL, Harry, 11 Beacon St., rm. 305, LA 3-1220.
MITCHELL, Harry J., 53 State St., rm. 801.
*MITCHELL, Joseph S., 294 Washington St., rm. 638, LI 2-0448.
MITCHELL, Joseph S., Jr., 16 Waumbeck St.
*MODISTE, Edward I., 112 Water St., CA 7-4252.
*MOGER, Nathan, 10 State St., rms. 910-913, CA 7-0770.
MOLONEY, J. Francis, 140 Federal St.
*MOLLOY, R. M., 142 Berkeley St., CA 7-6400.
MOLTEDO, Henry P., 196 Leyden St., E. Boston.
*MONAGHAN, Joseph J., 4 Liberty Sq., LI 2-3935.
*MONAGLE, John J., 40 Court St., rm. 1109, LA 3-0628.
MONAHAN, Charles O., 11 Beacon St., rms. 1115-1120, CA 7-8090.
MONAHAN, Francis J., 18 Tremont St., rm. 1033.
*MONAHAN, John H., 1 State St., 7th floor, LA 3-3327.
*MONAHAN, William S., 27 State St., CA 7-5400.
*MONDELLO, Philip, 18 Tremont St., rm. 1027, CA 7-1723.
MONDLICK, Solomon, 70 State St., rm. 82.
MONTGOMERY, Parker G., 73 Tremont St., rm. 328-342.
*MONTGOMERY, Keesler H., 18 Tremont St.
*MONTGOMERY, Robert H., 30 Federal St., 7th floor, HU 2-6010.
*MONTGOMERY, Spencer B., 30 Federal St., 7th floor, HU 2-6010.
*MOODY, Eleanor March, 80 Federal St., rm. 435, LI 2-1196.
MOONEY, William E., 6 Beacon St., rm. 727.
*MOORADKANIAN, Gregory, 294 Washington St., rm. 817-819, LI 2-0472.
MOORE, Edmund J., South Station, 4th floor, Sec. 5, HU 2-7800.
MOORE, John J., 1444 Dorchester Ave.
*MOORE, Lawrence J., 6 Beacon St., rm. 727, CA 7-1783.
MOORE, Leo J., 1444 Dorchester Ave.
*MORAN, HANDY & THOMAS, 20 Beacon St.,
MORAN, James J., 18 Tremont St., rm. 908.
*MORAN, John V., 31 State St., LA 3-7116.
MORELLI, James F., 6 Beacon St., rm. 1124.
*MORELLO, Angelo, 6 Beacon St., rm. 501-504, LA 3-0857.
*MORGAN, John P., 60 State St., CA 7-9679.
MORGAN, John W., 50 Congress St., LI 2-6667.
*MORIN, Charles H., 44 School St., LA 3-3240.
*MORIN, George A., 44 School St., LA 3-3240.
MORIN, George C., 44 School St.
MORIN, Philip, 44 School St.
MORPHEW, Kathleen M. T., 40 Central St., rm. 306, CA 7-8089.
MORRILL, Joseph, 54 Devonshire St., rm. 11.
MORRIS, Fred E., 73 Cornhill.
MORRIS, George E., 124 St. James Ave.
*MORRIS, Walter R., 75 Federal St., suite 1608, HU 2-0333.
*MORRISON, Henry I., 25 Pemberton Sq., rm. 203-4, CA 7-7076.
*MORRISON, Robert M., 161 Devonshire St., LI 2-9160.
*MORRISON, Theodore, 25 Pemberton Sq., rm. 203-4, CA 7-7076.
MORRISON, MAHONEY & PEARLMAN, 161 Devonshire St., LI 2-9160.
MORRISSEY, Francis X., 40 Court St.
MORRISSEY, M. Virginia, 294 Washington St., 9th floor, LI 2-4950.
*MORSE, Francis X., 230 Boylston St., suite 616.
MORSE, Oliver C., 53 State St., rm. 833, LA 3-3515.
MORSE, Thomas R., Jr., Parker Coulter Daley & White, 33 Broad St., LA 3-7060.
MORSE, Williard I., 10 State St., rm. 610.
*MORSON & SAKLAD, 73 Tremont St., rms. 419-422, CA 7-9333.
*MORTON, Marcus, 50 Congress St., HU 2-1187.
*MORTON, William D., Jr., 8 Beacon St., LA 3-4360.
*MOSCA, Antonio, 185 Devonshire St., rm. 510.
*MOSCONE, Fred J., 73 Tremont St., rm. 1017, CA 7-6852.
*MOSCOW, Meyer A., 161 Devonshire St., 11th floor, HA 6-2527.
MOSES, Alfred S., 15 State St., LA 3-3450.
*MOSES, Ruth I., 80 Federal St., HA 6-5790.
*MOSKOW, Abraham, 68 Devonshire St., rms. 906-912, LA 3-1800.
*MOSKOW, Bencion, 68 Devonshire St., rms. 906-911, LA 3-1800.
*MOSKOW, Bencion M., 68 Devonshire St., rms. 907-911, LA 3-1800.
MOSKOW, Jay I., 68 Devonshire St., rms. 906-912, LA 3-1800.
*MOSKOW, Max J., 294 Washington St., rm. 636, LI 2-9045-6-7.
*MOSS, Jack J., 262 Washington St., LI 3-1628.
MOTLEY, J. Lothrop, 53 State St., rm. 735.
*MOTLEY, Warren, 82 Devonshire St., 7th floor, CA 7-3180.
*MOTTLA, Gabriel, 11 Beacon St., 9th floor, CA 7-9460.
MOTTOLA, Vincent, 294 Washington St., rm. 301.
*MOULTON, Francis S., 1 Federal St., rm. 901, LI 2-7776.
MOULTON, Francis S., Jr., 1 Federal St., LI 2-7756.
MOULTON, John R., 40 Court St., rm. 1207.
MOULTON, Lillian B., 73 Tremont St., rm. 1017.
*MOUNTZ, James T., 50 Federal St., rm. 1000, HA 6-9214.
*MOVSESIAN, Anthony A., 92 Water St.
*MOWATT, Frederick W., 53 State St., rm. 709, LA 3-2844.
MOWATT, Frederick W., Jr., 53 State St., rm. 709.
MOWATT & BOND, 53 State St., rm. 709, LA 3-2844.
MOWER, E. Curtiss, 75 Federal St., 8th floor.
MOYNIHAN, Cornelius J., 18 Tremont St.
MUCHNICK, Isadore H. Y., 68 Devonshire St., 6th floor.
*MULCAHY, Bart E., 10 Post Office Sq., HU 2-3200.
MULCAHY, Charles W., 200 Berkeley St., HU 2-7334—5668.

MULCAHY, Charles W., Jr., 200 Berkeley St., rm. 2401, HU 2-7344.
MULCAHY, John J., 40 Broad St., rm. 627, HU 2-3750.
*MULDOON, Frederic J., 27 State St., rm. 87, CA 7-2936.
MULDOON, Gerald F., 10 State St.
MULHERN, Joseph J., 18 Tremont St., rm. 1033.
MULLANE, Patrick J., 40 Court St., rm. 907.
MULLEN, Edward F., 503 Barristers Hall, CA 7-9320.
MULLEN, John M., 53 State St., LA 3-1052.
*MULLIGAN, Henry J., 10 Post Office Sq., LI 2-2950.
MULREADY, Frank, 31 Milk St., rm. 716.
MUNROE, Edward K., 84 State St.
MURPHY, Edward J., 50 Federal St., rm. 510-515.
MURPHY, Edwin M., 75 Federal St., rm. 914, HA 6-3617.
*McMAHON, Ethel I. Murphy, 20 Pemberton Sq., rm. 501, CA 7-4450.
MURPHY, Eugene J., 18 Tremont St., rm. 1117.
MURPHY, Francis R., 11 Beacon St., RI 2-3550.
*MURPHY, Francis X., 260 Tremont St., HU 2-8450.
*MURPHY, John Joseph, 73 Tremont St., LA 3-7007.
MURPHY, John J., 1 State St.
*MURPHY, John J., 33 Broad St., LA 3-6070.
*MURPHY, John L., 60 State St., rms. 603-608, LA 3-0476.
MURPHY, John V., 1 State St., rm. 602.
*MURPHY, Joseph L., 99 Union St., CA 7-3430.
MURPHY, Kenelm M., 6 Beacon St., rms. 823-4, CA 7-5565.
*MURPHY, Mary G., 117 Court House, Pemberton Sq.
MURPHY, Paul E., 41 Tremont St., suite 1101.
MURPHY & PEARLE, 6 Beacon St., CA 7-5565.
MURPHY, Stephen A., 73 Tremont St., rm. 347.
MURPHY, Thomas F., 14 Ashburton Pl.
MURPHY, Thomas H., 10 Post Office Sq.
MURPHY, Thomas J., 411 Barristers Hall.
*MURPHY, Timothy J., 10 Tremont St., CA 7-7250.
*MURPHY, Walter G., 50 Congress St., HU 2-2211.
MURRAY, Edmund M., 60 State St., rm. 703, HU 2-2913.
MURRAY, Edward J., 1 State St., 13th floor, CA 7-3530.
*MURRAY, George A., 40 Court St., CA 7-1941.
*MURRAY, George A., 558 E. Broadway, So. Boston, SO 8-5083.
*MURRAY, James Patrick, 6 Beacon St., rm. 820, CA 7-3360.
MURRAY, John J., 6 Beacon St., rm. 313.
*MURRAY, John J., 20 Pemberton Sq., rm. 501, CA 7-4450.
MURRAY, VON ROSENVINGE & HENNESSY, 60 State St., HU 2-2913.
MURRAY, Ralph E., 18 Tremont St., rm. 1117.
*MUSCO, Salvatore, Jr., 31 State St., CA 7-3352 — 3353.
MUSE, Mary B., 25 Pemberton Sq., Barristers Hall, rm. 1119, CA 7-6631.
MUSE & MUSE, 25 Pemberton Sq., Barristers Hall, rm. 1119.
*MUSE, Robert F., 25 Pemberton Sq., Barristers Hall, rm. 1119, CA 7-6631.
*MUSOLINO, Anthony J., 111-117 Commercial St., CA 7-2140.
MUSTO, Ralph R., 153 Meridian St. E. Boston.
MUTHER, Walter P., 2206 John Hancock Bldg., HA 6-0033.
MYERS, Philippa, J., 31 St. James Ave., rm. 940.
MYERS, Sophie, 84 Hutchings St.
NAGLE, David G., 20 Beacon St.
*NAPPAN, Edward, 73 Tremont St., rm. 523, CA 7-8464.
*NASH, Nathaniel C., 53 State St., rm. 801, LA 3-1165.
*NATAUPSKY, Leonard, 20 Pemberton Sq., CA 7-7010.
*NATERMAN, Abraham A., 89 State St., rm. 60, CA 7-0820.
NATERMAN, Philip, 89 State St.
NATHAN, Falk, 148 State St., rm. 415.
NATHAN, Lawrence H., 19 Milk St., rm. 500, LI 2-9815.
*NATHANS, David A., 11 Beacon St., rms. 412-414, LA 3-6666.
*NATHANSON, Edward A., 85 Devonshire St., 6th floor, RI 2-1900.
NATHANSON, Louis K., 209 Washington St., suite 403.
*NATHANSON, RUDOFSKY, LANE & ANDLEMAN, 85 Devonshire St., 6th floor, RI 2-1900.
NAUGHTON, Robert G., 137 Peterborough St., CO 7-1224.
*NAYOR, Charles F., 53 State St., suite 1103, CA 7-3440.
NEAL, Willis A., 53 State St., rm. 1040, LA 3-1690.
NEDDER, Edward T., 33 Readville St., Readville.
*NEE, Joseph W., 40 Broad St., HU 2-7880.
*NEEDHAM, Daniel, 75 Federal St., 9th floor, HU 2-1545.
*NEEDHAM, Daniel, Jr., 75 Federal St., 9th floor, HU 2-1545.
*NEEDHAM, Peter J., 73 Tremont St., rm. 1141, RI 2-2170.
*NEEDHAM, William H., 75 Federal St., LI 2-8610.
NEEDLE, Harry, 27 Commercial St.
NEEDLE, Michael, 185 Devonshire St.
*NEEDLEMAN, Gordon, Barristers Hall, 11 Pemberton Sq., CA 7-4586.
NEIMAN, Maurice P., 185 Devonshire St., rms. 720-9, LI 2-7997.
NEITLICH, Herbert L., 27 School St., rm. 224.
*NELLIGAN, Peter J., 18 Tremont St., rm. 1015, LA 3-1648.
NELLIGAN, Theresa M., 73 Tremont St., rm. 426.
*NELLSON, Olin K., 84 State St., CA 7-0378.
*NELSON, Arthur H., 114 State St., RI 2-1535.
NELSON, William H., 75 Federal St., rm. 711, LI 2-5961.
*NELSON, William H., Jr., 75 Federal St., rm. 409, LI 2-5961.
*NESSON, Benjamin, 10 State St., rms. 916-920, RI 2-3760.
*NESSON, Samuel, 8 Garrison St., KE 6-7560.
*NEUSTADT, Sidney R., 6 Beacon St., rms. 329-331, CA 7-6262 — 5388.
*NEWBURY, Egbert S., Jr., 84 State St., rm. 714, LA 3-0222.
*NEWHALL, Charles B., 75 Federal St., 8th floor, HA 6-7800.
*NEWMAN, I. Edward, 31 State St., rm. 507, CA 7-2261.
NEWMAN, John W., 18 Tremont St., rm. 503.
*NEWMAN, Leon B., 30 Federal St., LI 2-2151.
*NEWMAN, Melvin, 70 State St., CA 7-3090.
*NEWMAN, Sidney, 159 Devonshire St., LI 2-0587.
NEWTON, BRICKETT, WESTON & HILL, 60 State St., LA 3-1188.
*NEWTON, Clarence L., 60 State St., rm. 621, LA 3-1188.
NEWTON, Francis C., Jr., 30 Federal St., 7th floor.
*NEWTON, Harland B., 14 Beacon St., rm. 811, LA 3-8134.
NEWTON & WEIR, 14 Beacon St., rm. 811, LA 3-8134.
*NICASTRO, Cosimo D., 417 Meridian St., E. Boston, EA 7-0565.
*NICCOLLS, Francis A., 6 Beacon St., rm. 221, LA 3-5840.
NICHOLLS, John S. C., 118 Lexington St., E. Boston.
NICHOLS & BOYER, 41 Tremont St.
*NICHOLS, Frederick D., 50 Federal St., rm. 600, RI 2-2437.
NICHOLS, Philip, 41 Tremont St.
NICHOLS, Richard M., 84 State St., 9th floor.
*NICHOLSON, Charles H., 185 Franklin St., SH 3-9800, Ext. 2563.
*NICHOLSON, James O., 30 Summer St., HU 2-2426.
*NICHOLSON, Lowell S., 10 State St., CA 7-9610.

NICKERSON, Harry A., 201 Devonshire St.
NISSEN, Gustaf Blaine, 185 Devonshire St., LI 2-6740.
NITKIN, Reuben H., 110 State St., Justice of Peace, CA 7-2719.
*NOBILE, G. Rudolph, 465 Park Drive.
*NOBILE, Joseph A., 465 Park Drive.
*NOLAN, Richard H., 11 Pemberton Sq., rm. 111, LA 3-1724.
NOLAN, James R., 336 Park Sq. Bldg.
NOLAN, William J., 53 State St., rms. 616-617.
*NOONAN, John T., 1 Federal St., rm. 1101, LI 2-4950.
*NOONAN, William J., South Station, HU 2-7800, Ext. 307.
*NORDGREN, John B., 20 Beacon St., rm. 303, CA 7-2252.
NORDSTROM, Charles E., 82 St. Stephen St., CI 7-8730.
*NORMAN, Alfred L., 11 Beacon St., suite 513-513A, CA 7-4288.
*NORTHRUP, Pierre A., 11 Beacon St., rm. 721, RI 2-2064.
NORTON, Clement J., 33 Myopia Rd., Hyde Park.
NORTON, Frederick H., Jr., 30 Federal St., 7th floor.
*NORTON, William L., 6 Beacon St., rm. 313, CA 7-3759.
*NOURSE, William F., 11 Beacon St., RI 2-9678.
*NOYES, Frank H., 73 Tremont St., rm. 1141, LA 3-3090.
NOYES, Waldo, 19 Congress St., 7th floor.
NUSSINOW, Bernard Leo, 11 Pemberton Sq.
NUTTER, McCLENNEN & FISH, 75 Federal St., 8th floor, HA 6-7800.
OBERDORFER, Conrad W., 30 State St., CA 7-5020.
*OBERHAUSER, Fred A., 137 Newbury St., KE 6-2870.
O'BRIEN, Bernard J., 11 Pemberton Sq., rm. 505.
*O'BRIEN, Charles W., 75 Federal St., LI 2-0896.
O'BRIEN, Clement A., 55 Cornelia Court, Roxbury.
O'BRIEN, Edward F., 11 Beacon St., rm. 520, CA 7-2080.
*O'BRIEN, George C., 10 State St., CA 7-1017.
O'BRIEN, John C., 231 Park Drive, CO 7-1558.
*O'BRIEN, Russell J., 740 Washington St.
O'BRIEN, Thomas C., 11 Beacon St., rm. 1202.
O'BRIEN, Timothy F., 64 Ridgewood St., Dorchester.
*O'BRIEN, Walter F., 6 Beacon St., suite 713, CA 7-0947.
*O'BRIEN & BERNSTEIN, 6 Beacon St., suite 713, CA 7-0947.
O'BRIEN, Walter F., 27 School St.
*O'BRIEN, William H., 176 Federal St., rm. 402, LI 2-4730.
*O'CALLAGHAN, Donal, 80 Federal St., HU 2-1280.
*O'CALLAGHAN, Edmund, 80 Federal St., rm. 335, HU 2-1280.
O'CALLAHAN, John T., 73 Tremont St., rm. 800.
O'CONNELL, Daniel J., Jr., 11 Beacon St., CA 7-3380.
*O'CONNELL, Henry F., Jr., 1085 Commonwealth Ave., AL 4-4234.
O'CONNELL, James E., 1 Court St., CA 7-3923.
*O'CONNELL, James S., 11 Beacon St., CA 7-3380.
O'CONNELL, John T. Lenahan, 31 Milk St., rm. 520, HA 6-1224.
*O'CONNELL, Joseph F., 31 Milk St., rm. 520, HA 6-1224.
*O'CONNELL, Joseph F., Jr., 31 Milk St., rm. 520, HA 6-1224.
*O'CONNELL, Lenahan, 31 Milk St., HA 6-1224.
*O'CONNELL & O'CONNELL, 31 Milk St., rms. 518-20, HA 6-1224.
O'CONNELL, Philip P. A., 40 Court St., rm. 1221.
*O'CONNOR, Jerome, 200 Berkeley St., HA 6-6000.
O'CONNOR, Michael F., 241 Maple St., West Roxbury.
*O'CONNOR, Paul P., 18 Tremont St., rm. 527, LA 3-1742 — LA 3-1743.
O'CONNOR, Thomas E., 114 State St.
O'CONNOR, Thomas P., 236 K St., S, So. Boston.
*ODIEN, Eleanor, 1 Court St., LA 3-6550.
O'DONNELL, Charles H., 56 Creighton St.
*O'DONOHUE, John N., 24 Federal St., rm. 401, HU 2-1655.
O'GORMAN, Sylvester M., 40 Broad St.
*O'HARA, Gerald T., 53 State St., LA 3-1690.
*O'HARA, George L., 18 Tremont St., rm. 141, LA 3-3535.
O'HARE, John B., 199 Washington St.
*O'HARE, John J., 650 Park Sq. Bldg., HA 6-1800.
O'HARE, Richard C., 199 Washington St., rm. 704.
O'HARE, Thomas C., 40 Central St., LA 3-1926.
O'HEARN, William Wall, 73 Tremont St., rm. 920, LA 3-7880.
*O'KEEFE, James, 606 Tremont St., CI 7-7751.
*O'LEARY, Robert D., 11 Beacon St., rm. 427, CA 7-5993.
OLESEN, George F., 1384 Massachusetts Ave.
*OLIN, William M., 70 State St., LA 3-3990.
*OLINS, Harry, 31 State St., 10th floor, LA 3-4356.
*OLIVER, Warren D., 1 Federal St., rm. 1101, LI 2-4950.
*OLLEN, Walter T., 11 Beacon St., CA 7-9070.
O'MALLEY, Francis, 53 State St.
*O'MALLEY, Louis J., 101 Tremont St., rm. 612, LA 2-7138.
ONATE, Elizabeth Nichols, 20 Pemberton Sq., 901-906 Pemberton Bldg.
*O'NEIL, John A., 40 Court St., rm. 1023, LA 3-3135.
O'NEILL, Frank G., 1649 Blue Hill Ave., Mattapan.
O'NEILL, Herbert S., 112 Water St.
O'NEILL, John J., 10 State St., rms. 601-609.
*O'NEILL, William J., 40 Court St., rm. 1007, LA 3-3347 — CA 7-6777.
*OOUTHOUT, Raymond B., 230 Boylston St., suite 708, KE 6-8065.
ORANS, Jarrold S., 10 Tremont St.
*ORCHARD, Wesley E., 40 Court St., rms. 914-917.
*O'REILLY, John D., Jr., 18 Tremont St., CA 7-6770.
O'REILLY, Harry J., 112 Water St.
*O'REILLY, Robert P., 101 Tremont St., LI 2-1000.
ORENBERG, Max, 159 Devonshire St., LI 2-7117.
ORLOV, Myer L., 85 Devonshire St., CA 7-1981.
*ORR, A. May, 10 State St., LA 3-7325.
*ORR, Stewart G., Cor. State & Congress Sts. c/o State St. Trust Co., CA 7-7340.
O'SHEA, Cornelius P., 89 State St., rm. 61.
OSTER, Robert I., 18 Tremont St., rm. 1003.
*OSTROFF, Norman, 294 Washington St., rms. 701-704, LI 2-0277.
OSTROWS, A. Louis, 18 Tremont St. LA 3-5080—6200.
*OTIS, Peter N., 70 State St., RI 2-0797.
OTT, Jacqueline Q., 73 Tremont St., rm. 1045.
*OUNANIAN, Harding M., 27 Dover St., HA 6-2835.
*OVANS, David R., 22 Beacon St., LA 3-2630.
OWENS, C. Clifton, 140 Federal St.
*OWENS, David M., 20 Pemberton Sq., rms. 103-104, CA 7-5291.
OWENS, Robert J., 11 Pemberton Sq., rms. 606-605-607,
OWENS, Elizabeth A., 53 State St. RI 2-1984.
*PACKER, John I., 53 State St., rms. 1101-02, CA 7-3474.
*PADELLARO, Joseph J., 112 Water St., RI 2-0721.
*PAGE, Rodney G., 294 Washington St., rm. 1117, LI 2-0579.
*PAGLIARULO, E. Joseph, 53 State St., rm. 610, LA 3-3970.
PAGONES, George L., 62 Myrtle St.
*PALAIS, Maurice, 199 Washington St., CA 7-3496.
*PALAIS, Maurice, 16 Court St., suite 703, CA 7-3496.
*PALMER, Grant M., 10 State St., rms. 614-616.
PALMER, Grant M., Jr., 10 State St., rm. 703.
PALMER, DODGE, GARDNER, BICKFORD & BRADFORD, 53 State St.
*PALMER, Richard F., 75 Federal St., LI 2-6200.
PAPPAS, Daniel J., 183 Webster St., E. Boston.

PAQUET, Wilfred J., Assoc. Justice, Commonwealth of Massachusetts, The Superior Court.
*PARDEE, Frank H., 77 Summer St., rms. 1002-05, LI 2-0370.
PARETSKY, Isadore E., 18 Tremont St., suite 333-339.
PARK, Edward C., 73 Tremont St., rm. 836, CA 7-0185.
PARKE, Raymond T., 20 Derne St., rm. 13, CA 7-1040.
*PARKER, Augustin H., Jr., Old Colony Trust Co., 1 Federal St., HU 2-9200.
PARKER, COULTER, DALEY & WHITE, 33 Broad St., LA 3-7060.
PARKER, George A., 619 Washington St.
*PARKER, George S., 27 State St., Rm. 67, LA 3-2780.
*PARKER, Haven, 50 State St., rm. 801, LA 3-4442.
*PARKER, John O., 294 Washington St., rm. 850, HU 2-2310.
PARKER, Kenneth C., 33 Broad St., 8th floor, LA 3-9060.
*PARKER, Roland H., 84 State St., CA 7-9606.
PARKMAN, Henry, 30 State St., rm. 707, CA 7-7515.
PARKMAN, ROBBINS & RUSSELL, 30 State St., CA 7-7515.
PARKS, Earle C., 30 State St., rm. 310.
PARKS, Lewis H., 76 Federal St., 8th floor.
*PARKS & STEVENS, 30 State St., rm. 310, LA 3-5500.
PARKS, William A., 35 Court St., CA 7-8864.
*PARRISH, James A., 53 State St., rm. 1014, LA 3-3400.
PARRITZ, Harold, 185 Devonshire St., LI 2-0299.
*PARSONS, William L., 11 Beacon St., LA 3-2122.
*PARTRIDGE, Albert L., 53 State St., rm. 820, LA 3-3550.
*PARTRIDGE, Harvey P. L., 11 Pemberton Sq., CA 7-0630.
*PASHALL, David R., 11 Beacon St., rm. 510, LA 3-2775.
*PASQUALE, Lawrence N., 260 Tremont St., HU 2-8450.
*PASS, Leonard E., 25 Pemberton Sq., CA 7-0934.
*PASSARETTI, Joseph, 110 State St., CA 7-1431.
*PATRICK, Loomis, 84 State St., rm. 505, LA 3-3060.
*PATRICK, Rowland V., 84 State St., rm. 1115, LA 3-7340.
PATTEN, Thomas E., 235 State House.
*PAUL, Milton B., 20 Pemberton Sq., CA 7-8586.
PAVE, Hyman B., 4 Liberty St., HA 6-5141.
*PAYSON, William L., 53 State St., rm. 820, LA 3-3550.
McDONALD, W. James, Peabody, Koufman & Brewer, 50 State St., rm. 808, LA 3-7520.
PEABODY, ARNOLD, BATCHELDER & LUTHER, 10 State St., rm. 1001, LA 3-2100.
PEABODY, BROWN, ROWLEY & STOREY, 201 Devonshire St., rm. 920.
PEABODY, KOUFMAN & BREWER, 50 State St., rm. 808, LA 3-7520.
*PEABODY, Endicott, 50 State St., rm. 808, LA 3-7520.
PEACOCK & NEEDHAM, 73 Tremont St., rm. 1141.
*PEACOCK, Roland H., 73 Tremont St., rm. 1141, CA 7-8245.
*PEAKES, John E., 75 Federal St., 8th floor, HA 6-7800.
PEARL, Russell P., 40 Court St.
*PEARLE, Edward C., 6 Beacon St., rm. 823-4, CA 7-5565.
*PEARLMAN, Elihu, 161 Devonshire St., suite 1100, LI 2-9160.
PERLMAN, Raymond R., 31 State St.
PEARLMAN, Henry, 11 Pemberton Sq., rm. 406.
*PEGNATO, Fred P., 6 Beacon St., RI 2-0340.
*PEIKES, Nathan, 6 Beacon St., rm. 213, CA 7-5418.
*PENDERGAST, Edward H., 11 Pemberton Sq., LA 3-2548 — LA 3-1133.
PENDLETON, Alice E., 71A Joy St.
PENGRA, Charles O., 30 State St., 9th floor.
PENGRA, Charles O., 30 Lime St.
*PENNEY, Frank J., 11 Beacon St., suite 505, CA 7-7689.
*PENNEY, Robert A., 175 Berkeley St., LI 2-4950.
PERALTA, Francis J., Jr., 11 Beacon St., suite 327.
*PERERA, Guido R., 73 Tremont St., rms. 329-342, CA 7-7940.
PERKINS, Benjamin C., 22 Beacon St., 3rd floor.
*PERKINS, Edward I., 18 Tremont St., LA 3-2437.
PERKINS, James H., 50 Federal St., rm. 1000.
*PERKINS, James W., 53 State St., rm. 735, CA 7-2670.
*PERKINS, John A., 53 State St., rm. 735, CA 7-2670.
PERKINS, Malcolm D., 1 Federal St., rm. 1101.
PERKINS, Paul F., South Station, 4th floor, sec. 5, HU 2-7800.
*PERKINS, Paul F., Jr., Ropes, Gray, Best, Coolidge & Rugg, 50 Federal St., rm. 1000, HA 6-9214.
*PERLMAN, Irving, 10 Tremont St., 2nd floor, RI 2-0910.
*PERLMAN, Maurice, 10 Tremont St., 2nd floor, RI 2-0910.
*PERLMAN & PERLMAN, 10 Tremont St., 2nd floor, RI 2-0910.
*PERRIN, William Gardner, 84 State St., LA 3-4070.
PERRY, Barbara P., 53 State St.
*PERRY, Finley H., 50 State St., 9th floor, LA 3-1930.
*PERRY, Frank W., 294 Washington St., rm. 1020, Justice of Peace, LI 2-2205.
*PERRY, Roger Edison, 24 Federal St., rm. 604, HU 2-1789.
*PETERS, Adam, 33 Broad St., LA 3-7060.
PETERS, Mrs. Charlotte A., 28 Derne St.
PETERS, CLARK & KEATING, 1 Federal St.
PETERS, Lewis H., 18 Tremont St., rm. 343.
PETERSEN, George, 100 Milk St., 3rd floor.
PETERSON, Albert B., 40 Broad St., 3rd floor.
PETERSON, Clarence I., 10 Post Office Sq., rm. 820.
PETERSON, John R., 107 Falmouth St., CO 6-4330 — UN 4-9218.
*PETKUN, Bertram A., 6 Beacon St., rm. 1105, CA 7-7541.
*PHELAN, John V., 44 School St., rm. 1010, LA 3-1990.
*PHILBIN, John P., 50 State St., LA 3-1930.
*PHILLIPS, Arthur H., 1 Court St., 11th floor, LA 3-6550.
*PHILLIPS, Asa E., Jr., 53 State St., rm. 624, RI 2-2590.
*PHILLIPS, Charles A., 7 Water St., rm. 616, CA 7-4009.
PHILLIPS, Karl Francis, 7 Water St., rm. 708.
PHILLIPS, Stephen W., 10 State St., rm. 803.
PHILLIPS, COX & WOOD, 53 State St., RI 2-2590.
PHIPPS, DURGIN & COOK, 30 Federal St., HA 6-4858.
*PHISTER, Lispenard B., 11 Pemberton Sq., rms. 911-919, LA 3-7165.
*PICHULO, Vincent E., 40 Court St., rm. 920, LA 3-2213.
*PICONE, John E., 294 Washington St., rm. 550, HU 2-3473.
PIEMONTE, Gabriel F., 213 Hanover St., CA 7-8380.
*PIERCE, Frank A., 84 State St., rm. 813, LA 3-4596.
PIERCE, George G., 124 St. James St., CI 2-4850.
PIERCE, John B., 50 Federal St., rm. 1000, HA 6-9214.
PIERCE, John B., Jr., 82 Devonshire St., CA 7-3180.
*PIERCE, Myron E., 6 Beacon St., rm. 414, LA 3-4362.
*PIETRAFITTA, Philip J., 185 Devonshire St., LI 2-9156.
*PIHL, Marshall R., 27 State St., rm. 84, CA 7-1900.
PIKE, Addison R., 84 State St., rm. 505, LA 3-6144.
*PIKE, Leslie A., 31 Milk St., rm. 805, LI 2-8956.
*PIKE, William J., 829 Tremont Bldg., CA 7-0185.
PILLSBURY, Dorothy A., 53 State St., rm. 1014.
PINCISS, Paul M., 185 Devonshire St.
PIPER, Willson C., 50 Federal St., rm. 1000.

*PINKHAM, Austin M., 73 Tremont St., suite 410, CA 7-1550.
PINKNEY, Harold, 506-507 Barristers Hall, 11 Pemberton Sq.
*PIPER, Benjamin Y., 30 State St., rm. 310, LA 3-5500.
PIPER, Ralph C., 30 State St., rm. 707.
PIPER, Wilson C., 50 Federal St., rm. 1000, HU 6-9214.
PISCOPO, Guy T., 40 Court St., rm. 1127.
PISCOPO, Thomas J., 40 Court St., rm. 1127.
PITTS, Edmund M., 50 Sheridan St.
*PLACE, David E., 294 Washington St., HU 2-2310.
PLATT, Franklin N., 50 Congress St.
PLATT, Louiseannette, 169 Beacon St., Apt. 10.
PLUMMER, Arthur J., 50 State St., rm. 801.
*PLUMMER, John A., 27 State St., 7th floor, CA 7-5400.
*POITRAST, Francis G., 21 Dalton St., 126 Massachusetts Ave., KE 6-6292, home; CO 6-3541, office.
*POKROSS, David R., 201 Devonshire St., HU 2-5562.
*POLAND, DAVIS & ROY, 75 Federal St., HU 2-9660.
*POLAND, George M., 75 Federal St., HU 2-9660.
*POLCARI, Jerome A., 6 Beacon St., rm. 519, CA 7-5571.
POLISHOOK, Louis, 18 Tremont St., rm. 604.
*POLLACK, Harry, 159 Devonshire St., LI 2-0587.
POLLACK, Thomas, 161 Devonshire St., HU 2-4669.
POOR, John B., 10 Post Office Sq., rm. 915.
POORVU, Sumner L., 209 Washington St., 6th floor, LA 3-6930.
POPE, Wilmot T., 30 State St.
POPE, Wilmot T., 158 Mt. Vernon St.
PORETSKY, Leonard, 6 Beacon St., rm. 410.
PORTER, Cedric W., 41 Tremont St., LA 3-8290.
PORTER, Clarence H., 31 Milk St., rm. 1100, LI 2-8492.
*PORTER, Ward F., 6 Court St., rm. 412, LA 3-2934.
POSNER, Joseph, 161 Devonshire St., rm. 606.
*POST, Charles D., 84 State St., 9th floor, LA 3-0500.
*POSTER, Jason M., 1 Court St., suite 61, LA 3-3764.
POTTER, Brooks, 30 State St., CA 7-5020.
POTTER, Everett H., 33 Broad St., 8th floor, LA 3-7060.
*POWELL, John T., 60 State St., 10th floor, HU 2-3300.
*POWER, Paul V., 82 Devonshire St., CA 7-3180.
POWER, Robert D., 10 State St.
*POWERS, Dwight, 11 Pemberton Sq., LA 3-0499.
POWERS & HALL, 30 Federal St., 7th floor, HU 2-6010.
*POWERS, HOLT & FOSTER, 40 Court St., LA 3-0380.
*POWERS, H. Burton, 1 Court St., LA 3-6550.
POWERS, Joseph M., 185 Devonshire St.
POWERS, W. Langdon, 75 Federal St., 9th floor.
POWERS, Leland, 30 Federal St., 7th floor, HU 2-6010.
POWERS, Walter, 75 Federal St., 9th floor, HU 2-1545.
*POWERS, Walter, Jr., 75 Federal St., 9th floor, HU 2-1545.
POWERS, Walter A., 8 Townsend Place, LI 2-1164.
POWILATIS, Peter, 650 Park Sq. Bldg.
*PRAGUE, Edward L., 53 State St., rms. 616-617, CA 7-0777.
*PRAGUE & KING, 53 State St., rms. 616-617, CA 7-0777.
*PRANSKY, Abram I., 113 Harrison Ave., LI 2-7000.
*PRANSKY, Nathan J., 10 State St., rms. 805-809, RI 2-0405.
PRATT, William H., 75 Federal St.
PRAY, Mary Frances, 1019 Barristers Hall, CA 7-4355.
*PRELACK, Daniel, 294 Washington St., LI 2-3716.
PRENDERGAST, Michael T., 70 State St., LA 3-8158.
PRENDIBLE, William M., Superior Court, Court House, CA 7-8290.
PRESSER, Charles, 27 School St., rm. 224.
PRESTON, Jerome, Jr., 194 Beacon St.
*PRIEST, Benjamin B., 10 P. O. Sq., HU 2-3200.
*PRIFTI, George N., 402 Massachusetts Ave., KE 6-3698.
PRINCE, Harry E., 25 Tremont St., RI 2-0466.
PRINCI, Peter W., 40 Court St., suite 920-924, LA 3-2213.
PRITCHARD, Robert A., 80 Federal St., rm. 914.
*PROCTOR, Edward O., Jr., 1 State St., LA 3-3100.
PROCTOR, Robert, 30 State St., 9th floor, CA 7-5020.
*PROUTY, Donald B., 84 State St., rm. 714, LA 3-0222.
PUGH, Frank M., 19 Milk St., 6th floor.
*PULLEN, William L., 73 Tremont St., rm. 1105, LA 3-6281.
PULLO, Ralph, Jr., 11 Beacon St., rm. 513, CA 7-4288.
PUMPHRET, James E., Court House.
PUTNAM, BELL, SANTRY & RAY, 60 State St., rm. 800.
PYNE, George T., 53 State St., rm. 327.
*QUAID, Blanche M., 50 Federal St., rm. 1000, HA 6-9214.
QUAID, Blanche M., 844 Beacon St.
QUARLES, John R., 50 Federal St., rm. 1000, HA 6-9214.
*QUEEN, Simon, 11 Beacon St., LA 3-6111.
*QUINLAN, Eugene L., 294 Washington St., LI 2-0048.
QUINLAN, Frederick J., 73 Federal St., HU 2-6655.
*QUINLAN, Frederick L., 1412 New Court House, Pemberton Sq., CA 7-0351.
QUINLAN, Harold J., 53 State St., rm. 1104.
*QUINN, Thomas F., 60 State St., rm. 404-407, HU 2-1913.
*QUINT, Robert A., 73 Tremont St., rm. 234, CA 7-4834.
*RABB, George L., 10 Tremont St., LA 3-0327.
RABB, Maxwell M., 10 Tremont St.
RABB & RABB, 10 Tremont St., LA 3-0327.
RABINOVITZ, Abraham J., 131 State St., rm. 1001.
RABINOVITZ, Hyman, 294 Washington St., rm. 438, LI 2-7799.
RABINOVITZ, Louis P., 294 Washington St., rm. 438.
*RACKEMANN, SAWYER & BREWSTER, 53 State St., LA 3-3550.
*RAFFEL, Milton H., 131 State St., rm. 309, LA 3-1290.
RAFFERTY BROTHERS, 77 Linden St., Allston.
*RAFFOL, Thomas J., 82 Devonshire St., suite 800, LA 3-5280.
RAFUSE, H. Avery, 30 Federal St., 7th floor.
RAINEY, Julian D., 18 Tremont St.
RAMACORTI, Frank, 6 Beacon St.
*RAMBACH, Raymond, 41 Tremont St., CO 6-3044.
RAMSDELL, William E., 199 Washington St., rm. 511, LA 3-6272.
RAMSEY, Florence C., 1 Federal St., rm. 901.
RAMSEY, Francis W., 3rd, c/o Richardson, Wolcott, Tyler & Fassett, 89 State Street.
*RAMSEY, J. Haller, 75 Federal St., rm. 1605, HU 2-2248.
RAND, Katharine, 75 Federal St.
RAND, Stuart Craig, 30 State St., rm. 900, CA 7-5020.
RANDALL, Robert K., 24 Milk St., rm. 912, LI 2-9162.
RANKIN, Thomas V., 53 State St., rm. 1013, RI 2-0230.
RANNEY, Dudley P., 84 State St., rm. 800.
*RAPHEL, Samuel J., 6 Beacon St., LA 3-3628.
*RATZKOFF, George L., 333 Washington St., CA 7-3555.
RATZKOFF, Philander S., 33 Broad St., LA 3-7060.
*RAVECH, Melvin, 31 State St., RI 2-1841.
*RAY, Arthur F., 60 State St., rm. 800.
RAY, Thomas H., 68 Devonshire St., rms. 406-411.
*RAYE, Edward W., 24 Milk St., HA 6-3470.
RAYMOND, John M., 53 State St., rm. 735.
RAYMOND, Robert L., 84 State St., rm. 500.
RAZIN, Louis, 73 Tremont St., rm. 412.
*REARDON, Paul C., 15 State St., 7th floor.
*RECORD, Paul, 1 Court St., "A" floor, CA 7-3923.
REDDING, George B., 30 State St., rm. 310.

*REDDING, Walter A., 209 Washington St., rm. 1101, LA 3-6193.
REDDY, Frank J., 18 Tremont St., rm. 449.
*REDMAN, Herbert J., 169 Huntington Ave., KE 6-6202.
*REDMOND, Clement J., 112 Water St., RI 2-2048.
REDSTONE, Sumner, c/o Copley Plaza Hotel.
REED, Leo A., Court House.
*REED, Montgomery, 11 Pemberton Sq., rm. 511.
*REED, Warren G., 110 Milk St., HA 6-2600.
REED, William A., 18 Tremont St., rm. 528.
*REIBSTEIN, Leonard J., 294 Washington St., LI 2-9045.
REIGELUTH, John B., 30 State St., rm. 900, CA 7-5020.
REILLY, Joseph E., 11 Beacon St., rm. 1224.
*REINSTEIN, Frederick H., 73 Tremont St., rms. 346-347, LA 3-4391.
REISER, Max R., 18 Tremont St., rm. 1007.
*REISER, Murray P., 20 Pemberton Sq., CA 7-1343.
*REISER & RODMAN, 18 Tremont St., rm. 1007, LA 3-6330.
REISMAN, Bernard M., 294 Washington St., rm. 554.
REISNER, Solomon, 19 Milk St., 5th floor.
*REMAR, S. Roy, 70 State St., LA 3-0446.
RESNICK, Albert S., 73 Tremont St., rm. 1145, LA 3-1020.
RESNIK, Samuel, 18 Tremont St., rm. 510.
REYNOLDS, Frederick L., 110 Milk St.
*REYNOLDS, Harris A., 60 State St., 6th floor, LA 3-1188.
REYNOLDS, John F., 77 Summer St., rm. 901.
REYNOLDS, John J., 31 St. James Ave., rm. 650.
*REYNOLDS, Thomas M., 1 Court St, 11th floor, LA 3-6550
*REYNOLDS, William J., 18 Tremont St., CA 7-1248.
*RHOME, John O., 294 Washington St., rm. 1100, HU 2-4530.
RIAF, Samuel, 1 State St., suite 501-3.
*RICE, Albert W., 82 Devonshire St., rm. 721, LA 3-3861.
RICE, Fisher K., 40 Court St., rm. 803.
*RICE, Harry F., 82 Devonshire St., CA 7-3180.
*RICE, Leonard I., 6 Beacon St., RI 2-1229.
*RICH, John F., 1 State St., CA 7-6065.
*RICH, Paul S., 73 Tremont St., rm. 913, CA 7-7621.
*RICHARD, A. Frederick, 60 State St., 10th floor, HU 2-3300.
*RICHARDS, Ralph J., 40 Court St., rms. 914-917, RI 2-3800.
RICHARDSON, Conrad P., 40 Court St., suite 920.
RICHARDSON, Elliott L., 50 Federal St., rm. 1000.
RICHARDSON, G. K., 89 State St., rm. 96.
*RICHARDSON, John, 50 Federal St., rm. 1000, HA 6-9214.
RICHARDSON, Dorothy M., 40 Court St., suite 920.
RICHARDSON, William K., 84 State St., rm. 1115.
RICHARDSON, WOLCOTT, TYLER & FASSETT, 89 State St., rm. 96.
RICHENBURG, Philip, 89 Broad St.
*RICHMAN, Nathan, 185 Devonshire St., HA 6-4756.
*RICHMOND, Clarence, 18 Tremont St., suite 629, CA 7-2323.
*RICHMOND, George, 53 State St., rm. 603, RI 2-0994.
RICHMOND, ROSEN & KAGAN, 53 State St.
*RICHTER, Hibbard, 8 Beacon St., rm. 44.
*RIDEOUT, Warren F., 77 Franklin St., LI 2-7300.
RIDER, Daniel H., 73 Tremont St., rm. 514.
*RIEMER, Bernard A., 159 Devonshire St., LI 2-0587.
*RIGIONE, Anthony, 261 Hanover St., LA 3-3959.
RILEY, Daniel F., 143 Meridian St., E. Boston, EA 7-0019.
RILEY, John J., 18 Tremont St.
RILEY, John T., 648 Beacon St.
*RILEY, Joseph, 380 Court House, Pemberton Sq.
*RILEY, Terence F., 260 Tremont St., HU 2-8450.
*RING, Laurence M., 31 State St., CA 7-9770.
RING, Matthew L., 1728 Dorchester Ave., Dorchester.
RIORDAN, John R., 6 Beacon St.
*RITTENBERG, George B., 60 State St., rm. 718, LA 3-5261.
RITTENBERG, Henry M., 60 State St., rm. 718.
RITVO, Lloyd, 73 Tremont St., rm. 930.
*RIZZOTTO, Guy J., 11 Beacon St., LA 3-2800.
ROACH, Ralph F., 10 State St., 9th floor.
*ROBBINS, Frederick J., 84 State St., LA 3-0500.
*ROBBINS, Howard W., 30 State St., rm. 707, CA 7-7515.
*ROBBINS, Joseph C., 75 Federal St., rm. 1119, HU 2-3215.
ROBBINS, NOYES & JANSEN, 19 Congress St., LA 3-0670.
*ROBBINS, Reginald L., 19 Congress St., LA 3-0670.
*ROBBINS, Walter S., 19 Congress St., LA 3-0670.
*ROBBINS, Winslow A., 84 State St., rm. 1001, LA 3-6250.
ROBERT, Urbain, 24 Federal St., rm. 803.
*ROBERTS, Clarence A., Ames Bldg., 11th floor, LA 3-6550.
ROBERTS, CUSHMAN & GROVER, 31 Milk St., LI 2-8492.
ROBERTS, George W., 16 Court St.
ROBERTS, Mack M., 80 Federal St., HU 2-6695.
ROBERTS, Ralph A., 178 Woodrow Ave., Dorchester.
*ROBERTS, Raymond B., 60 State St., 10th floor, HU 2-3300.
ROBERTS, Rose, 73 Tremont St., rm. 328.
ROBIN, Rosa M., 24 Rexford St., Mattapan.
*ROBINS, Nathan, 11 Beacon St., rms. 303-309, LA 3-0143.
ROBINSON, Allan, 10 State St., rm. 810.
*ROBINSON, G. Bruce, 294 Washington St., rm. 638, LI 2-0448.
ROBINSON, Robert, 1 State St.
*ROBINSON, Roy M., 82 Devonshire St., 7th floor, CA 7-3180.
*ROBINSON, Rudolph, 1 State St., LA 3-8030.
*ROCHE, Frederick W., 10 State St., rms. 601-609, RI 2-1260.
*ROCKWOOD, Albert W., 22 Beacon St., 3rd floor, LA 3-2630.
RODDY, John J., 11 Beacon St., CA 7-7903.
RODDY, Luke J., 45 Milk St., rms. 814-817.
RODES, Robert E., Jr., 175 Berkeley St., LI 2-4850.
*RODMAN, Robert M., 18 Tremont St., rm. 1007, LA 3-6330.
ROEWER, George E., 20 Pemberton Sq., rms. 708-715.
ROEWER & DONOVAN, 20 Pemberton Sq., rms. 709-715.
ROGAN, J. Sherman, 11 Beacon St., CA 7-4884.
ROGERS, Allen T., 15 Congress St., rm. 609, LA 3-1171.
ROGERS, Frank J., 11 Pemberton Sq., rm. 612, CA 7-4517.
*ROGERS, Herbert, 11 Beacon St., rm. 430, RI 2-0080.
*ROGERS, Mabelle A., 18 Tremont St., rm. 949, CA 7-8565.
*ROGERS, Sumner H., 73 Tremont St., rms. 534-539, CA 7-0230.
*ROGERSON, John E., 294 Washington St., HU 2-4530.
ROGOSIN, Irving, 11 Beacon St., rm. 321.
*ROITMAN, Harold B., 11 Pemberton Sq.
ROLAND, Francis J., 68 Devonshire St., rm. 805-813.
ROLLINS, Daniel A., 84 State St., rm. 621.
*ROLLINS, Daniel G., 84 State St., rm. 621, CA 7-0378.
*ROLLINS & ROLLINS, 84 State St., rm. 621, CA 7-0378.
ROLLINS, Weld A., 53 State St., rm. 530.
*ROMANO, Saverio R., 220 Hanover St., LA 3-0257.
*ROMANOW, Dimitry George, 6 Beacon St., rms. 513-514, LA 3-2888.
*ROMANOW, Sol, 185 Devonshire St., LI 2-5725.
ROME, Abraham S., 10 Tremont St., RI 2-9860.
*ROME, Bernard P., 53 State St., CA 7-3120.

ROME, Charles A., Court House, CA 7-5560.
*RONK, Gilbert B., 18 Tremont St., suite 233-9, CA 7-1790.
ROOD, Arnold C., 131 State St., rm. 1124, LA 3-0053.
ROONEY, John C., 148 State St.
*ROONEY, Joseph P., 82 Devonshire St., CA 7-3180.
ROONEY & BIRD, 148 State St.
ROPES, GRAY, BEST, COOLIDGE & RUGG, 50 Federal St., rm. 1000, HA 6-9214.
ROSA, Albert U., 18 Meridian St., E. Boston.
*ROSE, David A., 85 Devonshire St., CA 7-6330.
*ROSE, Frank I., 10 Tremont St., suite 43, CA 7-1200.
ROSE, Harry L., 41 Tremont St., LA 3-5462.
ROSE, Leonard, 73 Tremont St.
ROSE, M. Edward, 20 Pemberton Sq., rm. 1010.
*ROSEN, Albert J., 209 Washington St., CA 7-8220.
ROSEN, Charles K., 75 Kneeland St.
*ROSEN, David E., 10 Tremont St., RI 2-3922.
*ROSEN, Jerome E., 80 Federal St., HU 2-6695.
ROSEN, Samuel, 53 State St., rm. 533.
ROSEN, Sydney S., 18 Tremont St., rm. 441.
ROSEN, William C., 185 Devonshire St., rm. 601.
*ROSENGARD, Julius E., 44 Kilby St., CA 7-5656.
ROSENBERG, Allan R., 10 Tremont St., RI 2-1372.
*ROSENBERG, Elliot E., 73 Tremont St., LA 3-2328.
ROSENBERG, Joseph, 6 Beacon St., rm. 423.
*ROSENBERG, Orrin P., 112 Water St., CA 7-5469.
*ROSENBERG, Sidney, 53 State St., rm. 721, CA 7-3444.
*ROSENFELT, Charles M., 73 Tremont St.
*ROSENSHINE, Joseph H., 161 Devonshire St., HA 6-4231.
ROSENTHAL, Louis, 141 Milk St., rm. 753.
*ROSENTHAL, Max W., 294 Washington St., rm. 554, HA 6-3591.
ROSENTHAL, Monto, 161 Devonshire St., rm. 711, LI 2-1659.
ROSENWALD, Harold, 85 Devonshire St.
*ROSENTHAL, Sydney L., 19 Milk St., rm. 207, LI 2-5077.
*ROSS, Fred, 60 State St., rm. 718, LA 3-5261.
*ROSS, Max, 31 St. James Ave., 7th floor, rm. 730, RE 8-2698-W.
ROTHSTEIN, Joseph, 18 Tremont St., rm. 333.
*ROTMAN, Daniel L., 7 Water St., rm. 614, CA 7-8676.
*ROULEAU, Louis J., 262 Washington St.
*ROUNDS, COOK & KING, 60 State St., rms. 351-317, LA 3-4306 — CA 7-9679.
*ROUNDS, Robert C., 60 State St., rms. 315-317, LA 3-4306.
*ROURKE, Robert C., 185 Franklin S., SH 3-9800, Ext. 4619.
ROWE, Cecil F., 10 State St., rm. 214.
ROWE, Edward M., 10 State St., rm. 214.
*ROWELL, George B., 84 State St., rm. 1001, LA 3-6250.
ROWEN, Paul R., 79 Milk St., rm. 606.
ROWLEY, C. Worth, Jr., 619 Old South Bldg., 294 Washington St.
*ROWLINGS, George B., 1 Court St., LA 3-6550.
ROY, James Charles, 78 Federal St.
RUBIN, Allen D., 151 Milk St.
RUBIN, Benjamin J., 27 School St., rm. 215.
*RUBIN, George B., 185 Devonshire St., LI 2-5725.
RUBIN, Harry, 10 Tremont St., suite 750.
*RUBIN, Howard, 82 Devonshire St., rm. 524, CA 7-8010.
RUBIN, Max L., 294 Washington St., rm. 701-704, HA 6-1111.
*RUBIN, Myer, 11 Beacon St., suite 412-414, RI 2-3333.
*RUBOY, Geo. M., 27 State St., CA 7-9215.
RUDMAN, Benjamin M., 18 Tremont St.
RUDMAN, Stanley H., 11 Beacon St., rm. 1224.
*RUDNER, Benjamin, 11 Beacon St.
*RUDNICK, Abraham M., 41 Tremont St., 7th floor, LA 3-2050.
*RUDNICK, Alford P., 85 Devonshire St., 5th floor, LA 3-2540.
*RUDOFSKY, Hyman H., 85 Devonshire St., 6th floor, RI 2-1900.
RUGG, Charles B., 50 Federal St., rm. 1000.
RUGG, Charles B., 301 Berkeley St.
*RUGGERI, Sebastian M., 73 Tremont St., LA 3-3142.
*RUSKIN, Harry, 1 State St., rm. 501, CA 7-0466.
*RUSSE, William E., 85 Water St., HU 2-3200.
*RUSSELL, Gardner W., 15 Congress St., CA 7-4678.
RUSSELL, Henry, 60 State St.
*RUSSELL, John M., 73 Tremont St., CA 7-1610.
*RUSSELL, MOORE & RUSSELL, 27 State St., LA 3-2795.
RUSSELL, PLUMMER AND RUTHERFORD, 27 State St., CA 7-5400.
RUSSELL, Richard M., 30 State St., rm. 707, CA 7-7515.
*RUSSELL, Thomas H., 27 State St., 8th floor, LA 3-2795.
*RUSSELL, Thomas P., 18 Tremont St., RI 2-3161.
RUSSELL, William E., 85 Water St.
RUSSO, James Francis, 11 Beacon St.
*RUTHERFORD, Gaynor K., 27 State St., CA 7-5400.
*RUTTER, Nathaniel P., 75 Federal St., 8th floor, HA 6-7800.
RYAN, Charles, 185 Franklin St., SH 3-9700.
RYAN, George S., 209 Washington St., suite 501, CA 7-9115.
RYAN, Howard F., 89 State St.
RYAN, James F., 11 Beacon St., rm. 1101.
RYAN, John J., 18 Tremont St., rm. 1033.
*RYAN, John J., Jr., Law Dept., United Fruit Co., HU 2-9700.
RYAN, Joseph J. Ryan, Sr., 54 Poplar St.
RYAN, Margaret, 533 E. Fifth St., South Boston.
RYAN, Michael Joseph, 70 State St.
*RYAN, Morgan T., 53 State St., LA 3-7368.
RYAN, Oscar J., 130 Main St., Blackstone.
*RYAN, Paul Mark, 50 Federal St., rm. 1000, HA 6-9214, BE 5-2668.
RYAN, Richard, 11 Beacon St.
*RYAN, Timothy G., 54 Kilby St., rm. 4, LA 3-4767.
*RYAN, William A., 75 Federal St., 18th floor, HU 2-6655.
*RYAN, William E., 650 Park Square Bldg., HA 6-1800.
RYDER, Robert Leslie, 20 Pemberton Sq.
*RYERSON, Edgar L., 11 Beacon St., rm. 532., CA 7-8933.
SACHS, Edward Roy, 258 Marion St., E. Boston.
SAGE, Philip E., 11 Beacon St., rm. 510.
ST. CLAIR, Ashley, 175 Berkeley St., LI 2-4850.
ST. PIERRE, J. Raoule, 10 State St.
*SAKLAD, Joseph, 73 Tremont St., rms. 419-422, CA 7-9333.
*SALMON, John R., 140 Federal St., United States Internal Revenue Inspection Service, HU 2-7420.
*SALTER, Leonard M., 53 State St., CA 7-3121.
*SALTER, Paul V., 53 State St., CA 7-3120.
SALTER, Paul V., 27 School St.
*SALTMARSH, Sherman W., 18 Tremont St., rm. 604, LA 3-2581.
*SALTONSTALL, John L., Jr., 53 State St., rm. 1040, LA 3-1690.
SALTONSTALL, Leverett, 82 Devonshire St., rm. 608.
SAMMON, Thomas J., 130 Chestnut St.
*SAMP, Edward J., Jr., 8 Beacon St., RI 2-0163.
SAMPLE, Dirrell D., 18 Tremont St., suite 1107-13.
*SAMPSON, H. LeBaron, 294 Washington St., rm. 1100, HU 2-4530.
*SAMPSON, James M., 84 State St., LA 3-4649.
*SAMSON, H. Lewis, 11 Beacon St., CA 7-1274.
*SAMUEL, Joseph H., 20 Pemberton Sq., rm. 1010, LA 3-6791.
*SAMUELS, Israel N., 40 Court St., rm. 907, LA 3-6870.

SAMUELS, Philip, 227 Dover St.
SANBORN, Robert S., 73 Tremont St., CA 7-7370.
*SANCINITO, Alphonse, 6 Beacon St., rm. 426, LA 3-0071.
*SANDERSON, Bennett, 50 Congress St., HU 2-1187.
*SANDERSON, Kendall A., 60 State St., CA 7-9679.
*SANDERSON, Richard S., 6 Beacon St., CA 7-5488.
*SANDLER, Norman, 20 Pemberton Sq., rms. 402-406, CA 7-6222.
*SANGUINETTI, Haughton E., 73 Tremont St., rm. 1130, RI 2-0430.
SANITSKY, Hyman, 114 State St., rm. 200.
SANTORO, John, 18 Tremont St.
*SANTOSUOSSO, Alfred, 53 State St., rm. 901, LA 3-0073.
*SANTOSUOSSO, Henry M., 262 Washington St., CA 7-7686.
SANTRY, Arthur J., 60 State St., rm. 800, RI 2-2144.
SANTRY, Arthur J., Jr., 60 State St., rm. 800.
SARAF, Martin L., 9 Park St.
SARGEANT, Cyrus, 60 State St., HU 2-2685.
*SARGEANT, Ernest J., 50 Federal St., rm. 1000, HA 6-9214.
SARGENT, Leon F., 30 Federal St., 7th floor.
*SARGENT, Paul B., 75 Federal St., rm. 1606, HU 2-1164.
*SARGON, Benjamin I., 6 Beacon St., RI 3-3633.
SARJEANT, Joseph J., 86 Standard St., Mattapan.
*SARTORELLI, Alfred A., 53 State St., rm. 901, LA 3-0073.
SAUNDERS, Albert E., 11 Beacon St., rm. 320.
*SAUNDERS, Albert L., 185 Devonshire St., LI 2-0030, LI 2-0031.
SAUNDERS, Bert, 75 Federal St.
SAUNDERS, Gene Albert, Barristers Hall, suite 703, 11 Pemberton Sq.
SAVAGE, Harold R., 31 Milk St., rm. 814, LI 2-3219.
*SAWYER, Geoffrey A., 75 Federal St., rm. 1119, HU 2-3215.
SAWYER, HARDY, STONE & MORRISON, 33 Broad St., 8th floor.
SAWYER, Louis H., 70 State St.
*SAX, Joseph, 161 Devonshire St., rm. 305, HA 6-3770.
*SAXE, Abraham, 115 Chauncy St., HU 6-8928.
SCANLAN, James F., 10 Belton St., Dorchester.
SCANLON, James W., 75 Federal St., 8th floor.
SCANLON, Michael A., 148 State St., rm. 406.
SCANNELL, David D., Jr., 16 Court St., rm. 508.
*SCANNELL, J. Frank, 260 Tremont St., rm. 1401, HU 2-8450.
*SCANNELL, S. Francis, 73 Tremont St., rm. 1109, CA 7-1148—1149.
SCHAFF, Harrison Hale, 30 Winchester St.
*SCHAIR, Burton, 41 Tremont St., CA 7-2725.
SCHANNEN, R. H., 142 Berkeley St., CO 7-6400, Ext. 123.
SCHEFF, Simon, 53 State St., rm. 533, CA 7-7500.
*SCHEFF, Simon, 11 Beacon St., rm. 1224.
*SCHEFF, William W., 294 Washington St., rm. 536, LI 2-0014.
SCHELL, William I., 68 Devonshire St., suite 501-3, LA 3-3827-8.
*SCHENCK, John W., 113 State St., 6th floor, CA 7-5718.
*SCHILLER, Robert J., 262 Washington St., suite 46, RI 2-1725.
*SCHIPPER, Carl F., Jr., 84 State St., 9th floor, LA 3-0500.
*SCHLAIKJER, O. A., 30 Pearl St., HA 6-7100.
*SCHLESINGER, Leonard, 18 Tremont St., RI 2-0550.
*SCHMIDT, Arthur P., 82 Devonshire St., 7th floor, CA 7-3180.
SCHNARE, Herbert, 100 Franklin St.
SCHNEIDER, BRONSTEIN & SHAPIRO, 85 Devonshire St., LA 3-3080.
SCHNEIDER, Edward, 85 Devonshire St.
SCHNEIDER, Esther L., 11 Beacon St., rm. 1224, CA 7-7500.
*SCHNEIDER, Joseph, 11 Beacon St., rm. 1224, CA 7-7500.
SCHNEIDER, Joseph, 209 Washington St., CA 7-6060.
SCHNEIDER, Louis, 23 Beach St.
*SCHNEIDER, Morris E., 20 Pemberton Sq., suite 610, CA 7-9108—9109—1343.
SCHNEIDER, REILLY & BEAN, 11 Beacon St., CA 7-7500.
SCHNEIDERMAN, Nathan J., 89 State St., rm. 80, LA 3-6450.
SCHOENBERG, Edward L., 209 Washington St., rm. 503, LA 3-4330.
*SCHOENFELD, Richard J., Jr., 50 State St., CA 7-6326.
*SCHOEPFER, Arthur E., 14 Somerset St., CA 7-0200.
SCHOFIELD, Mrs. Emma Fall, 1 Court St., CA 7-3740.
*SCHOLNICK, Sandra E., 294 Washington St., rms. 545-549, HA 6-8822.
*SCHON, Marcus D. H., 333 Washington St., rm. 811, CA 7-1317.
*SCHRIBMAN, Marshall M., 10 State St., RI 2-2560.
SCHULZ, Robert H. O., 136 Beacon St.
*SCHUMB, Joseph G., 175 Huntington Ave., KE 6-8275.
*SCHWALB, Benjamin L., 1243 River St., CA 7-8998, Hyde Park, HY 3-0550.
*SCHWARTZ, Allan P., 18 Tremont St., LA 3-2299.
SCHWARTZ, Charles, 20 Pemberton Sq., rms. 1001-1006.
SCHWARTZ, Edward L., 10 State St., Justice of Peace, RI 2-1050.
SCHWARTZ, Milton S., 10 Tremont St., rm. 53, CA 7-0508.
*SCHWARTZ, Simon, 10 Tremont St., rm. 53, CA 7-0508.
SCHWARZ, Adolph M., 19 Milk St., 6th floor.
SCIGLIANO, Alfred T., 40 Court St., rm. 915.
*SCLAFANI, Pasquale, 18 Tremont St., suite 333-339, CA 7-8340.
SCOLPONETI, Joseph, 73 Tremont St., rm. 800, CA 7-2690.
SCOTT, Austin W., Jr., 53 State St., rm. 735.
SCOTT, Gladys L., 276 Tremont St.
SCOTT, Henry R., 50 Congress St., rm. 830.
*SCRIVEN, Theodore A., 50 Congress St., rm. 816, HU 2-2211.
SCULL, Hector D., 11 Beacon St.
*SCULLY, John Francis, 717 Boylston St., KE 6-1315.
*SEAMAN, Joseph H., 6 Beacon St., rm. 1119, LA 3-7133.
*SEARS, Frederick M., Jr., 84 State St., rm. 505, LA 3-3060.
SEARS, George W., Jr., 50 Congress St., rm. 700.
SEARS, Horace J. H., 40 Broad St.
*SEARS, Samuel P., 75 Federal St., 19 floor, LI 2-0896.
*SEEGEL, Clara, 20 Pemberton Sq., suite 910-914, CA 7-6388.
*SEEGEL, Samuel E., 185 Devonshire St., rm. 408, HU 2-1273.
*SEAMONS, Peter B., 10 State St., LA 3-2100.
SEGAL, Milton J., 199 Washington St., rm. 704.
SEGAL, Robert M., 11 Beacon St., RI 2-0208.
SEGAL, Samuel L., 199 Washington St., rm. 505.
*SEGALINI, Roland, 260 Tremont St., HU 2-8450.
*SEIDENBERG, Harold, 10 State St., RI 2-0222.
SEIDMAN, Joshua I., 294 Washington St., rm. 417.
*SEIFER, Charlotte D., 161 Devonshire St., LI 2-2750.
SELANT, Charles H., 6 Beacon St., rm. 522.
*SELBY, Hazel D., 50 Congress St., rm. 400, HU 2-1187.
SELIGMAN, Harry G., 73 Tremont St., rms. 419-422.
*SELVITELLA, Henry, 52 Faywod Ave., E. Boston, EA 7-0526.
*SENOPOULOS, Ashelen P., 84 State St., suite 515, RI 2-2210.
SEQMAN, Joseph H., 6 Beacon St., rm. 1119.
*SERINO, A. John, 60 State St., rm. 800, HU 2-5885.

SESERMAN, Arthur, 170 Summer St., LI 2-4186.
*SESNOVICH, Harry, 11 Beacon St., rm. 315, LA 3-3976.
*SERRA, Anthony, 6 Beacon St., rms. 1125-1126-1127, CA 7-0290—0291.
SEVINOR, William, 161 Devonshire St.
*SEXTON, Charles T., 124 St. James Ave., LI 2-4850.
*SEYFARTH, Ernst O., 10 State St., CA 7-9610.
SHACTMAN, Jacob, 209 Washington St., suite 705, LA 3-6631.
*SHADOVITZ, Sidney L., 85 Devonshire St., RI 2-1900.
SHAGORY, George J., 53 State St., rm. 501.
*SHAINE, Roland E., 68 Devonshire St., rm. 614, CA 7-1427.
*SHAIR, Jacob, 41 Tremont St., CA 7-2725.
*SHAIR & GORFINKLE, 110 State St., CA 7-2725.
*SHALIT, Bernard, 262 Washington St., rm. 21, LA 3-6972.
SHALLNA, Anthony O., 395 W. Broadway, 2nd floor, South Boston, SO 8-3520.
*SHALLNA, Susanne P., 395 W. Broadway, South Boston, SO 8-3520 (LI 2-0154)
SHAMON, Elias F., 294 Washington St., rm. 2, LI 2-3658.
*SHAPIRO, Frank, 185 Devonshire St., rm. 410, HU 2-6523.
*SHAPIRO, Frank H., 30 State St., rm. 401, CA 7-5540.
*SHAPIRO, Gladys, 18 Tremont St., suite 128, RI 2-1850.
SHAPIRO, Irvin D., 85 Devonshire St.
*SHAPIRO, Leon I., 6 Beacon St., rm. 526, CA 7-8789.
*SHAPIRO, Matthew I., 469 Washington St., HU 2-2448.
SHAPIRO, Melvin, 73 Tremont St., CA 7-4570.
*SHAPIRO, Sol. H., 18 Tremont St., rm. 1104, CA 7-1600—1601.
SHARKEY, Edward D., 75 Federal St.
*SHARMAT, H. Leon, 31 Milk St., HU 2-5974.
SHARPE, Howard D., 84 State St., rm. 809, LA 3-0844.
SHASTA, Theodore E., 60 State St.
SHATTUCK, Henry L., 294 Washington St., 10th floor.
SHATZ, Chester, 73 Tremont St., CA 7-0540.
SHAUGHNESSY, Maurice F., 33 Broad St., 8th floor, LA 3-7060.
SHAUGHNESSY, William M., 89 State St., rm. 58.
SHAW, Carlton L., 10 High St.
*SHAW, Edward P., 3rd, 68 Devonshire St., LI 2-6766.
*SHAW, Joseph L., 112 Water St., rm. 500, CA 7-2320.
SHAW, Oscar M., 50 Federal St., rm. 1000, HA 6-9214.
SHAW, H. Paul, 18 Tremont St., suite 1107.
*SHEA, Joseph L., 1047 Commonwealth Ave.
SHEA, Robert A., 84 State St., rm. 811.
SHEA, Thomas B., 6 Beacon St., rm. 820.
SHEA & SHEA, 259 Beacon St.
SHEA, William G., 60 State St.
SHEEHEY, William F., 73 Tremont St.
*SHEEHY, John E., 175 Berkeley St., LI 2-4850.
*SHEFF, Irving H., 68 Devonshire St., 6th floor, CA 7-6622.
SHEFFIELD, Charles H., 10 Tremont St.
*SHELMERDINE, W., Jr., 75 Federal St., 8th floor, HA 6-7800.
*SHEPPARD, Richard C., 40 Court St., rm. 1007, CA 7-0620, 0621, 0622.
SHER, Byron D., 50 Federal St., HU 2-8330.
SHER, Zangwill, 27 Hosmer St., Mattapan.
SHERBURNE, John H., 75 Federal St., 9th floor, HU 2-1545.
*SHERIN, Arthur L., 80 Federal St., rm. 826, HA 6-5720.
*SHERIN & LODGEN, 80 Federal St., HA 6-5720.
*SHERIN, Marcus L., 27 State St., 9th floor, LA 3-4228.
SHERMAN, Louis, 146 Mass. Ave.
*SHERMAN, Malcolm C., 200 Berkeley St., HA 6-6000.
SHERMAN & McLAUGHLIN, 40 Court St., rm. 1207, LA 3-4123.
*SHERMAN, Philip, 40 Court St., rm. 1207, LA 3-4123.
SHERRY, Leo E., 11 Pemberton Sq., rm. 706.
*SHERTER, Morris C., 185 Devonshire St., rm. 410, HA 6-3232.
*SHEVORY, William Bartley, 31 Milk St., HU 2-6430.
SHIELDS, George H., 294 Washington St., rm. 812.
SHOOLMAN, Benjamin J., 159 Devonshire St., LI 2-0587.
SHORE, Mordecai, 53 State St., rm. 704, CA 7-4545.
SHOREY, Gregory D., 60 State St., suite 721-25.
SHOREY & TIFFIN, 60 State St., suite 721-25, HU 2-1230.
SHORT, David, 20 Pemberton Sq., rms. 402-406.
*SHOSTAK, Samuel, 53 State St., CA 7-3120.
SHOWSTACK, Louis, 1 State St., suite 900.
*SHRADER, Justin W., 73 Tremont St., rm. 1118, LA 3-5671.
*SHRAIR, Louis J., 10 State St., RI 2-3540.
*SHRIGLEY, Alfred R., Vice Consul of Panama, 89 State St., LA 3-8366.
SHUBOW, Lawrence D., 10 Tremont St., CA 7-1875.
*SHULMAN, Charles, 209 Washington St., suite 403, RI 2-2142.
*SHULMAN, Louis, 294 Washington St., LI 2-7444.
*SHULMAN, Roslyn L., 70 State St., suite 725-6, LA 3-8279.
*SHULMAN, Sadie Lipner, 209 Washington St., suite 403, CA 7-8561.
SHULMAN, Solomon, 11 Pemberton Sq., RI 2-9725.
*SHULTZ, Morris, 185 Devonshire St., rms. 410-415, HA 6-3232.
*SIBLEY, Aaron H., 148 State St., rm. 415, LO 6-1541.
*SIBLEY, David F., 70 State St., LA 3-6590.
*SIEGEL, Benjamin M., 294 Washington St., HA 6-0855.
*SIEGEL, Gerald P., 70 State St., 5th floor, CA 7-3090.
*SIEGEL, Irving M., 10 Tremont St., RI 2-3990.
*SIGEL, Alfred, 11 Beacon St., rm. 627, LA 3-6665.
SILBERT, Coleman, 73 Tremont St., rm. 1130.
*SILK, Henry N., c/o Guterman and Guterman, 82 Devonshire St., 5th floor, CA 7-8010.
*SILVA, Francis E., Jr., 84 State St., rm. 1001, LA 3-6250.
SILVER, Frank A., 73 Tremont St., suite 420-422.
*SILVER, Harry, 20 Pemberton Sq., rm. 507, CA 7-5617.
SILVERIO, Joseph B., 10 State Street.
SILVERMAN, Harry, 1 Court St., suite 75A, RI 2-2828.
*SILVERMAN, Isadore J., 40 Court St., CA 3-2210, 2212, 0877.
SILVERMAN & KUDISCH, 60 State St.
*SILVERMAN, Melvin, 18 Tremont St., CA 7-7297.
SILVERMAN, William M., 60 State St., 5th floor.
*SILVERSTEIN, Simon, 333 Washington St., rm. 713, CA 7-7285.
SIMMONS, Haven E., 75 Federal St., 8th floor.
SIMON, Charles G., 110 State St., CA 7-7261.
SIMON, Maurice, 11 Beacon St., rm. 1224, LA 3-0327.
SIMONDS, John L., 53 State St., rm. 1013, RI 2-0230.
*SIMONS, Isaac E., 11 Pemberton Sq., rm. 811, CA 7-3117.
SIMPSON, Donald R., 20 Derne St.
SIMPSON, Frank L., 11 Pemberton Sq., CA 7-4355.
*SINGER, Harold, 31 Milk St., rm. 802, LI 2-8461.
*SINGER, Max, 1 State St., CA 7-0442, 0443.
SINGER, STONEMAN & KURLAND, 31 Milk St., rm. 302, LI 2-8461.
SISKIND, Henry, 11 Pemberton Sq., rm. 402.
SISKIND, Paul M., 11 Pemberton Sq., rm. 402.
SISSON, Abner R., 10 Tremont St., rm. 72.

SISSON, Jean, 30 State St., rm. 401, CA 7-5540.
SKINNER, Walter J., 405 Marlborough St.
*SKLAR, Louis, 89 State St., LA 3-1760.
*SLADE, Elliott K., 73 Tremont St., rm. 1024, CA 7-1458.
*SLADE, Elliott K., Jr., 20 Pemberton Sq., CA 7-9180.
SLADE, Elliott K., Jr., 49 Mountfort St.
*SLATE, Everett J., 11 Beacon St., suite 527-530, LA 3-5479.
*SLATER, Alvin J., 73 Cornhill, LA 3-5400.
SLATER & GOLDMAN, 11 Pemberton Sq., rms. 1112-1119, CA 7-4750.
SLATER, Harry G., 68 Devonshire St.
*SLATER, John S., 11 Pemberton Sq., rm. 1112, CA 7-4750.
*SLATTERY, William P., 1205 River St., Hyde Park, HY 3-0764.
*SLEIGH, William B., Jr., c/o Putnam, Bell, Dutch & Santry, 60 State St., HU 2-5885.
*SLOANE, Christopher W., 10 Tremont St., LA 3-6010.
*SLOANE, Samuel G., 11 Beacon St., RI 2-3333.
*SLOBODKIN, B. Ralph, 11 Beacon St., LA 3-0942.
*SLOBODKIN, Myer H., 11 Beacon St., rm. 613, LA 3-0942.
SLOPER, Harry W., Jr., 323 Park Sq. Bldg.
*SLOVIN, Maurice D., 19 Milk St., rms. 207-212, LI 2-4994.
*SLOWE, Gladys M., 111 Queensbury St., KE 6-5287.
*SMERDON, Douglas, 75 Federal St., rm. 411, HU 2-1539.
SMITH, Alexander R., 10 State St., rm. 518.
SMITH, Charles F. G., 31 State St., 10th floor.
SMITH, C. Ruggles, 415 Newbury St.
SMITH, Cecil H., 50 Federal St., rm. 1000, HA 6-9214.
SMITH, Charles F. G., 31 State St., 10th floor.
*SMITH, Daniel E., 27 School St., rm. 307-A, CA 7-7325.
SMITH, David S., 11 Beacon St., rm. 1101, LA 3-6111.
SMITH, Donald O., 84 State St.
SMITH, Edward F., 6 Beacon St., rm. 300, CA 7-4675.
*SMITH, Endicott, 31 State St., rm. 605, LA 3-4325.
SMITH, Fitz-Henry, Jr., 35 Congress St., rm. 1152.
SMITH, Franklin E., 50 Congress St., rm. 808.
SMITH, Harold J., 20 Pemberton Sq., rm. 1010, LA 3-6591
SMITH, Harry, 526 Massachusetts Ave.
SMITH, Herbert U., 60 State St., rm. 422.
*SMITH, James Otis, 53 State St., CA 7-0546.
SMITH, James P., 262 Washington St., rm. 22.
SMITH, James Stuart, 18 Tremont St., rms. 1013-1019, LA 3-5678.
*SMITH, John F., 254 Park Sq. Bldg., 31 St. James Ave., HA 6-1613.
SMITH, Lawrence F., 10 State St.
*SMITH, Lloyd P., 84 State St., rm. 809, LA 3-0844.
SMITH, Louis C., 41 Tremont St., rm. 901.
*SMITH, Mary E. M., 53 State St., rm. 1014, LA 3-3400.
*SMITH, Milton I., 108 Massachusetts Ave., KE 6-4666.
SMITH, Orvil W., 50 Congress St., rm. 925.
SMITH, P. Dennison, Jr., 11 Ashburton Place.
*SMITH, Paul T., 209 Washington St., suite 402, LA 3-8116.
*SMITH, Perley D., 294 Washington St., rm. 219, LA 2-7260.
*SMITH, Reginald Heber, 60 State St., 10th floor, HA 2-3300.
*SMITH, Rutherford E., 31 State St., rm. 605,
*SMITH, William L., Jr., 87 Kilby St., LI 2-7225.
*SMOLKER, Irving M., 92 State St., LA 3-5580.
SNEIRSON, William H., 27 School St.
*SNOW, Paul H., 6 Beacon St., rm. 1117, CA 7-8202.
SNOW, Ralph B., 31 State St., rm. 605, LA 3-4325.
*SNYDER, Herman, 73 Tremont St., rm. 814, CA 7-5833.
*SNYDER, Morris E., 20 Pemberton Sq., CA 7-9108.
*SNYDER & TEPPER, 73 Tremont St., rm. 814, CA 7-5833.
SOBLE, Julius H., 89 State St., rm. 50.
SOKOLOFF, Hyman R., 294 Washington St., rm. 640, HU 2-7398.
SOKOLOFF, Morris J., 294 Washington St., rm. 640, HU 2-7398.
*SOKOLOVE, Morris, 20 Pemberton Sq., rms. 402-406, CA 7-6222.
SOLOMON, Benjamin D., 1846 Commonwealth Ave., Brighton.
SOLOMON, Frederick W., 294 Washington St., rm. 645.
*SOMERS, H. Peter, 53 State St., LA 3-1690.
SONDHEIM, Arthur A., 73 Tremont St., rm. 826.
SONDHEIM, Arthur A., Jr., 73 Tremont St., rm. 826.
SONNABEND, Leo, 333 Washington St., 8th floor.
SONTAG, Henry, 31 Milk St., rm. 806, LI 2-4404.
*SONTAG, Leo, 31 Milk St., HU 2-2080.
SORKIN, Ethel, 209 Washington St.
*SORKIN, Lillian, Ames Building, 8th floor, 1 Court St., LA 3-1960.
*SOSTEK, Herbert L., 216 Barristers Hall, CA 7-1176.
*SOULE, Augustus W., Jr., 294 Washington St., 9th floor, LI 2-4950.
SOWELL, James H., 54 Devonshire St.
*SPACK, Allan, 73 Tremont St., suite 822-823, CA 7-7960.
SPARROW, Marvin, c/o Goulston & Storrs, 50 Federal St.
SPAULDING, SHAW & HARRIS, 18 Tremont St., LA 3-1570.
SPARROW, Edwin R., 11 Pemberton Sq., rm. 413.
SPEAR, Abbott, 73 Tremont St., rm. 923.
*SPEERS, William J., Jr., 84 State St., rm. 1001, LA 3-6250.
SPELFOGEL, Morris R., 20 Pemberton Sq., rm. 802.
SPENCE, J. Walter, 40 Court St.
*SPENCER, Carlton W., 30 State St., 4th floor, CA 7-3410.
SPENCER, Ida M., 6 Beacon St., rm. 1019.
*SPENCER, STONE & MASON, 30 State St., 4th floor, CA 7-3410.
*SPENCER, Thaxter Parks, 501 Boylston St., CO 6-3700.
*SPERBER, Martin E., 209 Washington St., suite 500, CA 7-2030.
*SPIEGEL, Edward, 185 Devonshire St., suite 1009, LI 2-0252.
SPIEGEL, J. J., 1 State St., suite 900.
*SPIGEL, Abraham O., 84 State St., LA 3-7262.
*SPIEL, Irwin I., 251 Dudley St., HU 2-3110.
SPIRO, Samuel, 31 St. James Ave., rm. 1156.
*SPIRO, Thomas, 31 St. James Ave., HA 6-2385 — 2678.
SPLANE, Herbert, 50 Federal St., rm. 510.
*SPRAGUE, Lyman C., 73 Tremont St., suite 410-411, CA 7-1550.
SPRING, Romney, 73 Tremont St., rms. 1134-38.
*SPRINGER, Irwin, 262 Washington St., RI 2-2244.
*SQUIRES, Beaton H., 18 Tremont St., rm. 928, LA 3-6294.
*SRIBERG, Benjamin M., 70 State St., 5th floor, CA 7-3090.
*SRIBERG, GLASSMAN & NEWMAN, 70 State St., 5th floor, CA 7-3090.
*STADFELD, Seymour, 80 Federal St., HU 2-6695.
STAHL, Donald, 1 State St., CA 7-7250.
ST. ANDRE, John J., 6 Beacon St.
ST. CLAIR, Ashley, 175 Berkeley St.
ST. CLAIR, James D., 60 State St., HU 2-3300.
ST. PIERRE, J. Raoul, 10 State St.
*STANLEY, Edwin W., 60 State St., 8th floor, HU 2-5885.
STANTON, Thomas F., Superior Court, Court House, rm. 117, CA 7-0351.
*STANZIANI, Robert A., 199 Washington St., LA 3-5900, 5901, 5905.
*STAPLETON, Francis G., 89 State St., CA 7-8481.

*STARR, Donald C., 53 State St., rm. 1012, RI 2-0230.
STATUTI, Charles V., 1 State St., 10 floor, CA 7-6448.
*STAVROS, George A., 31 Milk St., LI 2-6683.
STEADMAN, Chester C., 45 Milk St., rm. 910.
*STEADMAN, Robert Lloyd, 110 State Street, CA 7-7261.
STEADMAN & THOMASON, 45 Milk St., 9th floor, rm. 910.
STEELE, Howard D., 141 Milk St.
STEELE, Malcolm F., 18 Tremont St.
STEIN, Benjamin A., 88 Tremont St., rm. 514, CA 7-4095.
STEIN, Henry J., 27 School St., rms. 511-513.
*STEIN, Simon B., 27 School St., rms. 511-513, RI 2-0780— CA 7-0906.
*STEINBERG, Leon, 20 Pemberton Sq., rm. 311, LA 3-0013 — 0014.
*STEINBERG, Louis, 20 Pemberton Sq., rm. 311, LA 3-0013 — 0014.
*STEINBERG, Louis H., 20 Pemberton Sq., rms. 801-803, LA 3-1200.
*STEINBERG, Maurice M., 70 State St., rm. 42, CA 7-5395.
STEINBERG & SPELFOGEL, 20 Pemberton Sq., LA 3-0013 — 0014.
STEINBERG & STEINBERG, 20 Pemberton Sq., rm. 311.
*STERN, Albert M., 10 State St., suite 202-207, LA 3-8181.
*STERN, Joseph, 294 Washington St., rms. 417-22, HA 6-9260.
*STERN, Samuel, 18 Tremont St., rm. 931, LA 3-1860.
STERRITT, Ellen Egan, 204 West Brookline St.
*STEVENS, Harold E., 30 State St., LA 3-5500.
STEVENS, Julius, 18 Tremont St., rm. 629.
STEVENSON, Arthur L., 84 State St.
*STEVENSON, Raymond, 6 Beacon St., RI 2-0236.
*STEVENSON, Theodore E., 73 Tremont St., rm. 1130, RI 2-0430.
STEWART, Malcolm C., Gillette Park, SO 8-3200.
STILLMAN, Joseph B., 54 Kilby St.
*STILLMAN, Lewis M., 15 Congress St., CA 7-4678.
STIMPSON, Harry F., Jr., 294 Washington St.
*STINCHFIELD, Roger A., 1602 Post Office Bldg., LI 2-5600, Ext. 355.
STOCKBRIDGE. Charles E., 40 Broad St.
STOCKTON, Charles H., 30 State St., 8th floor.
*STOKEY, Roger P., 84 State St., 9th floor, LA 3-0500.
*STONE, Arthur P., 27 State St., 10th floor, LA 3-4661.
*STONE, Edward C., 33 Broad St., rm. 95, LA 3-8350.
*STONE, ELLIOT, 16 Court St., rm. 703, CA 7-3496.
*STONE, Faye G. Yoffa, 6 Mt. Vernon Place.
STONE & GLASER, 19 Milk St., LI 2-9815.
STONE, J. Sidney, 30 State St. rm. 411.
*STONE Jacob, 31 State St., rm. 507, LA 3-4567 — 4568.
STONE, John S., 11 Beacon St., rm. 1202.
*STONE, JONES & HEWITT, 50 State St., rm. 801, LA 3-4442.
STONE, Joseph, 294 Washington St.
STONE, Judah M., 85 Devonshire St., 5th floor.
*STONE, Julius, Stone & Glaser, 19 Milk St., LI 2-9815.
STONE, Louis G., 44 School St.
*STONE, Mason H., 27 State St., 10th floor, Justice of Peace, LA 3-4661.
*STONE, Morris, 6 Beacon St., rm. 409, LA 3-1811.
STONE, William D., 692 Tremont St.
STONEMAN & CHANDLER, 44 School St.
STONEMAN, S. Sidney, 31 Milk St., rm. 802.
STONEMAN, Vernon C., 44 School St.
STORER & LUCAS, 73 Tremont St.
STORER, Oscar, 73 Tremont St., rm. 849.
*STOREY, Charles M., 201 Devonshire St., rm. 920, HU 2-5562.
STOREY, THORNDIKE, PALMER & DODGE, 53 State St.
STORKE, Harold G., 150 Congress St., rm. 609.
STORKE & ROGERS, 150 Congress St., rm. 605.
STORLAZZI, Carrie A., 6 Beacon St., rm. 1119, LA 3-7133.
*STOUT, Frank A., Jr., 60 State St, rm. 422, HU 2-1180.
SWEETSER & LOMBARD, 18 Tremont St., rms. 546-549.
STRATTON, David J., 235 State House.
STREETER, Henry S., 50 Federal St., rm. 1000, HA 6-9230.
STREETER, Henry S., Box 406, Morristown, N. J.
*STRETCH, George L., 131 State St., RI 2-1505.
STUART, G. Bruce, 6 Beacon St., LA 3-2802.
STUDLEY, Ernest A., 41 Tremont St.
STUETZER, Herman, Jr., 80 Federal St., rm. 1101.
STURTEVANT, Justus H., 262 Washington St., rm. 98, LA 3-4552.
*STUTMAN, Edward, 20 Pemberton Sq., rms. 610-614, CA 7-1343.
*SUGARMAN, Bertram A., 73 Tremont St., rms. 534-538, CA 7-0230.
SUGARMAN, Joseph, 85 Devonshire St., 5th floor.
*SUGHRUE, R. S., N. E. Tel. & Tel. Co., 185 Franklin St., SH 3-9800, Ext. 3142.
SUGHRUE, Timothy A., 10 Post Office Sq., rm. 350, HU 2-4685.
*SULLIVAN, Arthur C., 75 Federal St., 9th floor, HU 2-1545.
*SULLIVAN, Arthur P., 11 Beacon St., rm. 317, LA 3-0724.
SULLIVAN, Arthur Vincent, 11 Beacon St., rm. 415.
SULLIVAN, Arthur V., 60 Congress St., rm. 403, HA 6-0750.
SULLIVAN, Arthur W., Court House, rm. 120, LA 7-9110.
SULLIVAN & DONAHUE, 930 Exchange Bldg., 58 State St., LA 3-6434.
*SULLIVAN, E. Mark, 209 Washington St., 4th floor, LA 3-3232.
*SULLIVAN, Edward F., 73 Tremont St., LA 3-3142.
SULLIVAN, Edward M., Jr., 490 Centre St., JA 4-3907.
*SULLIVAN, Francis E., 114 State St., RI 2-2220.
SULLIVAN, Francis T., 18 Oliver St., rm. 604.
*SULLIVAN, George F., 650 Park Sq. Bldg., HA 6-1800.
SULLIVAN, Gilbert, 31 State St.
SULLIVAN, Gregory, 22 Batterymarch St.
*SULLIVAN, Gregory T., 73 Tremont St., rm. 1020, LA 3-4343.
*SULLIVAN, J. Burke, 73 Tremont St., CA 7-2690.
*SULLIVAN, James Arthur, 18 Tremont St., CA 7-9512.
*SULLIVAN, James F., 24 School St., rm. 805.
SULLIVAN, James J., 11 Beacon St., rm. 710, CA 7-2790.
SULLIVAN, Jeannette C., State House.
*SULLIVAN, Jeremiah J., 41 Tremont St., suite 1101, LA 3-8370.
*SULLIVAN, John F., 141 Milk St., HA 6-0010.
*SULLIVAN, John G., 11 Pemberton Sq., rm. 1004, RI 2-3555.
SULLIVAN, John H., 24 Federal St., rm. 803.
*SULLIVAN, John J., 10 State St., LA 3-2215.
*SULLIVAN, John J., Badger, Pratt, Doyle & Badger, 53 State St., rm. 1014, LA 3-3400.
*SULLIVAN, John J., 50 Congress St., HU 2-1187.
SULLIVAN, John J., Jr., 11 Beacon St.
*SULLIVAN, Joseph A., 53 State St., rm. 503, RI 2-2340.
*SULLIVAN, Joseph C., 10 Post Office Sq., HU 2-4685.
SULLIVAN, Joseph D., 142 Berkeley St., CO 7-6400.
SULLIVAN, Joseph P., 53 State St., rm. 540.
*SULLIVAN, Lawrence A., 10 Post Office Sq.,
SULLIVAN, Lawrence F., 73 Tremont St.
*SULLIVAN, Lawrence J., 930 Exchange Bldg., 53 State St., LA 3-6434.
SULLIVAN, Marilyn N., 50 Federal St., HA 6-9214.

*SULLIVAN, Maurice H., 73 Tremont St., CA 7-1148.
*SULLIVAN, Michael H., 24 School St., rm. 805.
*SULLIVAN, Miriam C., 20 Pemberton Sq., rm. 1101, CA 7-1460.
*SULLIVAN, Ralph Warren, 10 State St., CA 7-4141.
SULLIVAN, Raymond E., 53 State St., rm. 920, CA 7-6478.
*SULLIVAN, Richard M., Park Sq. Bldg.
SULLIVAN, Richard R., 19 Milk St., 6th floor.
SULLIVAN, Robert, 24 Milk St., LI 2-9299.
SULLIVAN, Robert E., 24 School St., rm. 805.
*SULLIVAN & ROMANOW, 141 Milk St., HA 6-0010.
SULLIVAN, Samuel H., 1326 Columbia Rd., So. Boston.
SULLIVAN & SULLIVAN, 24 School St., rm. 805.
*SULLIVAN, T. Gregory, 73 Tremont St., rm. 1020, LA 3-4343.
SULLIVAN, Thomas V., 159 Devonshire St.
SULLIVAN, Timothy D., 159 Devonshire St.
*SULLIVAN, William B., Jr., 73 Tremont St., rm. 532, CA 7-2040.
*SULLIVAN, William H., 18 Tremont St., rm. 505, CA 7-0843.
SULLIVAN, William J., 69 Arborway, Jamaica Plain.
SULLIVAN & WORCESTER, 75 Federal St., HU 2-3215.
*SUSSER, Samuel, 6 Beacon St., LA 3-0833.
*SUTHERLAND, J. Donald, 40 Court St., rm. 920, LA 3-2213.
SWAIM, Roger D., 60 State St., 9th floor, HU 2-3300.
SWANSON, Arthur W., 110 Milk St., HA 6-2600.
SWARTZ, Saul, 18 Tremont St., suite 218, RI 2-2331.
SWASEY, George F., Jr., 18 Tremont St., rm. 240.
*SWEENEY, Paul F., 148 State St.
*SWEENEY, William D., 40 Court St., rm. 1221, LA 3-3379.
*SWEET, Esther Colby, 14 Somerset St., CA 7-0200.
*SWEET, Leonard R., 40 Court St., RI 2-2550.
*SWEETSER & LOMBARD, 18 Tremont St., rms. 546-549, LA 3-3810.
SWIFT, Francis, 11 Beacon St., rm. 1224, CA 7-7500.
*SWIFT, William N., 294 Washington St., HU 2-4530.
SYLVESTER, Robert S., 53 State St., rms. 1012-13-14-1013A, RI 2-0230.
TABASKY, David I., 294 Washington St.
*TAFT, Edward A., 294 Washington St., 9th floor, LI 2-4950.
*TAGRIN, Marnold, 110 State St., LA 3-3258.
TALBOT, Doris L., 89 Tyndale St., Roslindale.
*TALBOT, Edmund H., 35 Congress St., rm. 1110, LA 3-5627.
*TALTY, Harry T., 73 Tremont St., rm. 943, CA 7-7008.
*TAMPKIN, Alvin C., 161 Devonshire St., rm. 1112, LI 2-0180.
TANGUSSO, Sebastian, 20 Pemberton Sq.
*TANNIAN, John J., 137 Newbury St., KE 6-2870.
*TAYLOR, A. Leavitt, Jr., 40 Court St., CA 7-8940.
*TAYLOR, Amos L., 40 Court St., rms. 803-814, Justice of Peace, CA 7-8940.
TAYLOR, Bertrand W., 40 Court St., suite 920-924.
*TAYLOR, Eli, 10 State St., rm. 817, LA 3-5313.
*TAYLOR & FOLEY, 41 Tremont St., suite 1101.
TAYLOR, GANSON & PERRIN, 84 State St., rm. 400, LA 3-4070.
TAYLOR, Harold J., 200 Berkeley St.
TAYLOR, O. Walker, 31 Milk St.
TAYLOR, Quinby, 15 Congress St.
TAYLOR, Robert K., 89 Broad St.
*TAYLOR, Varnum, 84 State St., rm. 400, LA 3-4070.
TAYLOR, William H., 41 Tremont St., suite 1101.
TEEBAGY, Nicholas C., 11 Beacon St., rms. 332-4.
TEELE, Arthur P., 41 Tremont St., 10th floor.
*TEIXEIRA, Roy F., 19 Milk St., rm. 301, HA 6-7581.
*TEMPLE, Kieran T., 10 Tremont St., rms. 41-42, LA 3-6371.
TEMPONE, Henry A., 1 State St.
*TEPPER, Allan A., 73 Tremont St., rm. 815, CA 7-5833.
*TESORERO, Philip E., 1 Court St., 11th floor, LA 3-6550.
THAXTER, J. Blake, Jr., 323 Park Sq. Bldg.
THAYER, Edward C., 53 State St., rm. 820.
THAYER, Frederick A., 53 State St.
*THAYER, Lucius E., 60 State St., 10th floor, HU 2-3300.
*THERAN, Louis, 10 State St., RI 2-1030.
THIBEAULT, George F., 161 Devonshire St., rm. 1009, LI 2-2072.
THIBODEAU, Paul, 176 Newbury St.
*THIBODEAU, Ralph J., 6 Beacon St., rms. 919-924, LA 3-4671 — CA 7-5488.
*THISTLE, John F., 30 State St., rm. 508, CA 7-1844.
*THISTLE, Richard E. N., 110 State St., CA 7-9275.
*THOMAS, Alfred, 75 Federal St., rm. 1119, HU 2-3215.
THOMAS, Edward A., 54 Devonshire St., rm. 23, LA 3-0660.
*THOMAS, Edward R., 54 Devonshire St., LA 3-0660.
THOMASON, A. Van Allen, 45 Milk St., rm. 910.
THOMPSON, Daniel G., 99 Chauncy St., rm. 916.
*THOMPSON, George E., 294 Washington St., HU 2-2310.
*THOMPSON, Harold C., 45 Milk St., rm. 505, HA 6-0246.
THOMPSON, Hubert C., 31 State St., rm. 700.
*THOMPSON, John W., 175 Berkeley St., LI 2-4850.
THOMPSON, Philip J., 11 Beacon St., suite 1134.
THOMPSON, Robert L., 73 Tremont St., rm. 350, CA 7-7370.
*THOMPSON, SPRING & MEARS, 73 Tremont St., rms. 1134-1138, CA 7-0684.
THOMPSON & TROY, 11 Beacon St., suite 1134.
THOMPSON & TWOMEY, 31 State St.
THOMPSON, William P., 31 Milk St., rm. 707.
*THOMSON, Arthur D., 80 Federal St., LI 2-8733.
THOMSON, Earl H., 80 Federal St., rm. 635, LI 2-8733.
THOMSON, Kenneth W., 50 State St., rm. 801.
*THURMAN, Solomon, 209 Washington St., 4th floor, LA 3-8142.
THURMAN, William A., 53 State St., suite 410.
TIBBETTS, Ralph E., 84 State St., rm. 206, LA 3-8345.
*TIERNEY, Albert G., 11 Beacon St., rm. 407, CA 7-9080.
*TIERNEY, Albert G., Jr., 11 Beacon St., rm. 407,
*TIFFIN, Kenneth C., 60 State St., suite 721-25, HU 2-1230.
*TILLSON, Harold V., 110 State St., rm. 308, LA 3-4462.
TITIEV, GREENMAN & TOBIN, 185 Devonshire St., rm. 1009, LI 2-0297.
TITIEV, Oscar, 185 Devonshire St., rm. 1009.
TITLEBAUM, Max W., 89 State St., rm. 82.
TOBEY, Maurice, 1 State St., suite 900.
*TOBEY, Maurice, 3 Melton Rd., Brighton, CA 7-9696.
*TOBIN, Albert G., 20 Belgrade Ave., suite 6, Corinth Bldg., FA 4-1010.
TOBIN, John J., Land Court.
*TOBIN, Louis, 6 Beacon St., rm. 520, LA 3-5531.
TOBIN, Martin H., 60 State St.
TOBIN, Max H., 159 Devonshire St., 4th floor.
*TOBIN, Robert H., 20 Belgrade Ave., suite 6, Corinth Bldg., FA 4-1010.
TOBIN & TOBIN, 20 Belgrade Ave., suite 6, Corinth Bldg., FA 4-1010.
*TODD, N. B., 140 Federal St., LI 2-9100.
*TODD, William G., 53 State St., rms. 616-617, LA 3-1510.
*TODISCO, Joseph A., 294 Washington St., rm. 716, HA 6-3444.
*TOLTZ, Harry H., 20 Pemberton Sq., CA 7-3320.
*TONRY, James E., 146 Summer St., rm. 51, LI 2-7579.
*TOOMEY, Edward W., 73 Tremont St., CA 7-1610.
TORF, Philip M., 107 Massachusetts Ave., rm. 45.

*TOSCANO, Nazzareno A., 31 State St., suite 800, RI 2-0366.
TOWER, TALBOT & HILER, 35 Congress St., rms. 1110-1111.
TOWLE, Sidney N., 73 Tremont St., rm. 839, CA 7-0185.
*TOWNSEND, Artemas C., 50 Federal St., rm. 1000, HA 6-9214.
TOWNSEND, Artemas C., 282 Newbury St., KE 6-5084.
TOWNSEND, Irving U., 50 Congress St., rm. 1025.
*TOWNSEND, Irving U., Jr., 50 Congress St., rm. 1025, HU 2-5161.
*TOWNSEND, Simon P., 30 State St., rm. 900, CA 7-5020.
TOY, Oscar J., 10 State St., rms. 703-704, CA 7-1186.
*TRACY, Harold, 31 Milk St., HU 2-2266.
*TRACY, Philip A., 6 Beacon St., CA 6-6262.
TRAFFORD, William B., 201 Devonshire St., HU 2-5562.
*TRAFTON, Edwin Ross, 70 State St., LA 3-8386.
TRAYERS & OBERHAUSER, 137 Newbury St., KE 6-2870.
*TRIANT, William, 294 Washington St., rm. 205, LI 2-3155.
*TRIGGS, Daniel J., 75 State St., LA 3-7620.
*TRIPPE, Norman S., 53 State St., rm. 625.
*TROPEANO, Alfred P., 11 Pemberton Sq., CA 7-7262.
*TROY, Jerome Patrick, 6 Beacon St., suite 820, CA 7-3360.
TROY, Paul E., 31 St. James Ave., rm. 940, HU 2-7355-6.
TROY, Robert F., 6 Beacon St., CA 7-3360.
TRUSTMAN, Benjamin A., 75 Federal St., 8th floor.
TUCKER, Alfred A., 10 State St., rms. 201-207.
TUCKER, Herbert E., 20 Pemberton Sq., rm. 210.
*TUCKER, S. Ralph, 89 State St., rm. 80, LA 3-6450.
TUDOR, Henry D., 19 Congress St.
*TUDOR, Owen, 15 Congress St., LA 3-0322.
*TULLER, Ralph F., 15 State St., 7th floor, LA 3-3450.
*TUOHY, Anna C., 53 State St., CA 7-3837.
*TURETSKY, David S., 20 Pemberton Sq., suite 910-914, LA 3-2446.
*TURNER, Charles F., 22 Batterymarch St., LI 2-2922.
*TURNER, Francis B., 53 State St., rm. 716, CA 7-0546.
*TURNER, Frederic A., 73 Tremont St., rm. 344, CA 7-0698.
TUSHINS, Jacob W., 25 Tremont St., LA 3-0898.
TUTTLE, Henry C., 51 Exeter St., KE 6-5300.
TUTUN, Jacob J., 73 Tremont St., CA 7-5485.
TWOHIG, James J., Jr., 487 Broadway, So. Boston, SO 8-4483.
TWOHIG, William D., 195 Park Dr., KE 6-2387.
TWOMEY, Edmund L., 53 State St., rm. 735.
*TWOMEY, John C., 31 State St., rm. 700, LA 3-0350.
*TYLER, Arthur B., 40 Water St., National Shawmut Bank, LA 3-6800.
*TYLER, Earl C., 40 Water St., LA 3-6800.
*TYLER, Earle S., 89 State St., LA 3-0800.
TYLER, Marion L., 370 Commonwealth Ave.
TYLER & REYNOLDS, 1 Court St., 11th floor, LA 3-6550.
*TYLER, Roger B., 53 State St., rm. 820, LA 3-3550.
TYLER, William B., 53 State St., LA 3-3550.
*UDELSON, Lewis S., 73 Tremont St., rm. 423, LA 3-6031.
*UEHLEIN, Edward C., 124 St. James Ave., LI 2-4850.
ULIN, Maurice B., 31 Milk St., rms. 308-313, LI 2-4445.
*UNDERHAY, Fulton C., 294 Washington St., LI 2-4950.
*UPTON, Joshua D., 53 State St., rm. 642, RI 2-2908.
*URBINA, Pedro J., Sr., United Fruit Co., 80 Federal St., HU 2-9700, Ext. 30.
*VAAS, Francis J., 50 Federal St., rm. 1000, HA 6-9214.
VACCARO, A. Ralph, 60 State St., rm. 603, LA 3-0477.
*VACCARO, John P., 11 Beacon St., rm. 903, CA 7-9460.
VADALA, Leonard S., 4258 Washington St., Roslindale.
*VAHEY, Dorothy Arnold, 18 Tremont St., rm. 341, LA 3-2676.
*VAHEY, Joseph S., 18 Tremont St., rm. 341, LA 3-2676.
*VALENTI, Samuel A., 11 Beacon St., rm. 513, CA 7-2080.
*VALLELY, James L., 6 Beacon St., RI 2-2885.
VALLI, Peter C., 177 Marlboro St.
*VANASSE, G. Roland, 333 Washington St., rms. 636-637, CA 7-0207.
VANDERHOOF, Nelson B., 54 Devonshire St., 5th floor, LA 3-5522.
VAN KLEECK, Walter L., 294 Washington St., rm. 1100.
*VARKAS, Alexander D., 92 State St., CA 7-2255.
VARNEY, Everett W., 140 Federal St., rm. 1022, LI 2-9100, Px. 466.
*VARNEY, John H., 53 State St., suite 901-902.
VAUGHAN, Arthur W., 7 Water St., rm. 620.
*VAUGHAN, Leslie B., 100 Franklin St., LI 2-9450.
VERDE, George A., 92 State St., 4th floor, LA 3-6467.
*VERDUN, Helen R., 79 Milk St., HA 6-8431.
*VERDUN, Maurice, 79 Milk St., HA 6-8431.
*VERNAGLIA, Joshua J., 73 Tremont St., rm. 817, RI 2-3355.
*VERNON, Bernard N., 73 Tremont St., rm. 542, CA 7-7977.
VIAUX, Frederic, 56 Griggs Road, Brookline, LO 6-6998.
*VIELE, Dorr, 24 School St., RI 2-3810.
VINCENT, Frederick D., Jr., 53 State St., rm. 1014.
VIOLA, M. Edward, 1 State St., 10th floor, CA 7-0442.
*VIOLA & SINGER, 1 State St., 10th floor, CA 7-0442—0443.
*VITAGLIANO, Arthur, 30 State St., rm. 411, CA 7-3410.
VOLINI, Frank, 342 Harrison Ave.
*VOLPE, Frank G., 11 Beacon St., CA 6-9460.
von LOESECKE, Sidney S., 176 Newbury St.
von ROSENVINGE, Norman, 53 State St.
VOSE, William T., 20 Pemberton Sq., rm. 411.
VOSS, Francis J., 73 Tremont St., rms. 901-903, LA 3-5271 — 5272.
WADE, Winthrop H., 50 Congress St., rm. 830.
WADSWORTH, Charles Y., 53 State St., rm. 1040.
WADSWORTH, Lewis L., Jr., 15 State St., 7th floor, LA 3-3450.
WADSWORTH, Philip P., 68 Devonshire St., rm. 904, LA 3-1045.
WADSWORTH, William, 35 Congress St., LA 3-4740.
*WAINER, Irving, 68 Devonshire St., RI 2-3777.
*WAINER, Mark, 185 Devonshire St., rm. 609, HU 2-6450.
WAIT, Richard, 30 State St., rm. 900, CA 7-5020.
WAIT, Richard, 6 Louisburg Sq.
*WAITE, Oliver R., 75 Federal St., LI 2-0896.
WALCOTT, Robert, 11 Pemberton Sq., rm. 912.
WALD, Harry, 374 Tremont St.
WALDMAN, Saul H., 10 State St., rm. 201, LA 3-8181.
WALDRON, Robert J., 30 Federal St.
WALDRON, William A., 30 State St., CA 7-5020.
WALDSTEIN, William, 18 Tremont St., CA 7-0616.
*WALKER, Clifford, 50 Federal St., rm. 1000, HA 6-9214.
WALKER, Fred D., Jr., 53 Congress St., Roslindale.
WALKER, Richard F., 31 Milk St., rm. 1100.
*WALKUP, Charles S., Jr., 53 State St., LA 3-2381.
*WALL, Bernard, 294 Washington St., suite 440-442, HU 2-0339.
*WALLACE, Edward F., 6 Beacon St., rm. 1117, CA 7-9329.
*WALLACE, Paul C., 6 Beacon St., rm. 428, LA 3-2110.
*WALLACE, William J., 73 Tremont St., CA 7-1148.
*WALLIS, Frank B., 84 State St., 9th floor, LA 3-0500.

*WALLIS, Wellington, 6 Beacon St., LA 3-1086.
*WALSH & WALSH, 41 Tremont St., rm. 901, LA 3-3464.
WALSH, E. Corbett, 10 Post Office Sq., HA 6-1030.
*WALSH, Frederick R., 612-618 Barristers Hall, CA 7-4517.
WALSH, Irene M., 317 Dudley St., Roxbury.
WALSH, James G., 50 Patten St., Jamaica Plain.
*WALSH, James J., 75 Federal St., 18th floor, HU 2-6655.
WALSH, James Michael, 600 Broadway.
WALSH, John J., Jr., 41 Tremont St., rm. 910.
WALSH, John J., Jr., 10 State St., rm. 214.
WALSH, Joseph J., 10 Tremont St., LA 3-6010.
*WALSH, Laurence J., 6 Beacon St., rm. 903, CA 7-2303.
WALSH, Mary B., 53 State St.
WALSH, P. D., 228 Weld St., Roslindale.
*WALSH, Richard J., 84 State St., rm. 1001, LA 3-6250.
WALSH, Robert B., 27 State St.
WALSH, Thomas H., 50 State St., rm. 701.
WALSH & WALSH, 11 Pemberton Sq., LA 3-0565.
*WALSH, William J., 6 Beacon St., CA 7-1783.
WALSH, William J., 1010 Commonwealth Ave., LO 6-4500.
WALTER, Frederick H., 175 Berkeley St.
WALTERS, Charles H., 18 Tremont St., rm. 207.
WALTERS, Frank F., 41 Tremont St.
WALTERS, Golda Richmond, 18 Tremont St., LA 3-4449.
WALTERS & RICHMOND, 18 Tremont St., rm. 207.
*WALTON, Alfred C., 54 Devonshire St., LA 3-6360.
WALTON, C. Russell, 54 Devonshire St.
*WAMBAUGH, Miles, 1 Federal St., rm. 901, LI 2-7756.
WARD, Forest H., 100 Boylston St.
*WARD, George, 80 West Dedham St., CO 6-6263.
WARDNER, G. Philip, 50 State St., rm. 701.
*WARDWELL, RANNEY & ALLEN, 84 State St., LA 3-2943.
WARDWELL, Sheldon E., 84 State St., rm. 800, LA 3-2943.
*WARE, Henry, 53 State St., rm. 735, CA 7-2670.
*WARE, J. Lindsay, 15 State St., rm. 105, CA 7-0303.
WARNER, STOCKPOLE, STETSON & BRADLEE, 84 State St., rm. 1001.
WARREN, GARFIELD, WHITESIDE & LAMSON, 30 State St., rm. 707-715, CA 7-7515.
*WARREN, Harry E., 84 State St., rm. 510, CA 7-6423.
WARSHAUER, Charles S., 97 Babson St., Mattapan.
WASBY, Milton C., 50 Federal St.
WASSERMAN, Abraham, 31 State St., LA 3-4359.
*WASSERMAN, Alfred, 25 Tremont St., RI 2-0469.
*WASSERMAN, Arthur T., 53 State St., rm. 515, CA 7-3120.
WASSERMAN, Leo, 60 State St., rm. 714.
*WASSERMAN & SALTER, 52 State St., rm. 515, CA 7-3121.
WATCHMAKER, David M., 44 School St.
*WATERMAN, Lawrence H., 11 Beacon St., rm. 434, RI 2-1912.
*WATKINS, Joseph R., 294 Washington St., HU 2-4530.
*WATSON, Helen Leonard, 6 Beacon St., rm. 1127, LA 3-0427.
WATSON, Walter H., 14 Somerset St.
*WAY, Alexander B., Jr., 33 Broad St., Justice of Peace, LA 3-3735.
WAYNER, Milton, 148 State St.
WEAFER, Leonard E., 11 Beacon St., rm. 1202, CA 7-6100.
*WEBBER, Abraham C., 11 Pemberton Sq., 1012-1019 Barristers Hall, LA 3-2266.
WEBBER & LEAVITT, 18 Tremont St., suite 541-542.
WEBBER, S. Marvin, 18 Tremont St.
WEBER, Claud J. N., 260 Tremont St.
*WEEKS, Lewis F., 27 State St., LA 3-2974.
WEEKS, William E., 100 Boylston St.
WEIDNER, Henry M., 50 Congress St., rm. 1025.
WEIL, Russell T., 928 East Fourth St., So. Boston.
WEIN, Richard C., 27 School St.
*WEIR, Harvey E., 14 Beacon St., rm. 811, LA 3-8134.
WEINBERG, Jacob, 27 School St.
WEINBERG, Jerome, 113 State St., 6th floor.
*WEINBERG, Norman S., 209 Washington St., CA 7-8220.
*WEINBERG, Sidney, 6 Beacon St., CA 7-5161.
WEINER, John N., 209 Washington St., LA 3-0218.
WEINER, Samuel J., 52 Chauncy St., rm. 205.
WEINSTEIN, Abraham H., 18 Tremont St., LA 3-4242.
*WEINSTEIN, James Julian, Ames Bldg., 8th floor, 1 Court St., LA 3-1960.
*WEINSTEIN, Lewis H., 10 Post Office Sq., HU 2-1390.
*WEINSTEIN, Zarah, 11 Beacon St., rms. 427-428, CA 7-5993-4—LA 3-0557.
WEIR, Harvey E., 14 Beacon St.
WEISBERG, Edward L., 41 Tremont St., suite 801, CA 7-4913.
WEISBERG, Joseph G., 251 Causeway St.
WEISS, Dudley A., 45 Milk St., rms. 814-817.
WEISS, Howard A., 8 Beacon St., CA 7-2658.
WEISS, Herbert M., 30 State St., CA 7-5540.
*WEISS, Lawrence, 80 Federal St., HU 2-6695.
*WEKER, Meyer, 19 Milk St., rm. 500, LI 2-9815.
*WEKSTEIN, Abraham, 82 Devonshire St., CA 7-8010.
WELCH, Alexander, 31 St. James Ave., rm. 1130.
WELCH, Francis C., 73 Tremont St., rm. 1034, LA 3-1635.
*WELCH, Frank A., 260 Tremont St., HU 2-8450.
*WELCH, George N., Chief Attorney, Veterans Administration, 1 Beacon St., LA 3-8600, Ext. 383.
WELCH, John B., 44 School St., rm. 608.
*WELCH, Joseph N., 60 State St., 10th floor, HU 2-3300.
*WELCH, William B., 11 Pemberton Sq., CA 7-5018.
*WELLINGS, R. Gaynor, Ames Bldg., 11th floor, LA 3-6550.
WELLMAN, Charles N., 82 Devonshire St.
WELLMAN & GILMORE, 30 Federal St.
WELLMAN, J. Ralph., 30 Federal St., LI 2-3966.
*WELLMAN, Sargent H., 15 Congress St., RI 2-1330.
*WELSCH, F. Paul, 24 Milk St., rms. 907-910, LI 2-4600.
WELSCH, Irma P., 24 Milk St., rm. 910.
WELSH, Albert F., 73 Tremont St., rm. 441.
*WELSH, Gilman P., 1 Federal St., rm. 901, LI 2-7756.
WENSLER, John B., 514 E. Broadway, So. Boston.
WERLIN, Sidney, 30 State St., rm. 401.
WERNER, Raymond E., 836 Massachusetts Ave., GA 7-7365.
*WEST, Albert, 10 State St., CA 7-2274.
*WESTON, Melville F., 30 Federal St., 7th floor, HU 2-6010.
WESTON, PATRICK & CHURCH, 84 State St., rm. 505, LA 3-3060.
*WESTON, Ralph D., 60 State St., rm. 621, LA 3-1188.
WESTON, Stephen P., 112 Water St., CA 7-4252.
*WESTON, Thomas, 84 State St., rm. 505, LA 3-3060.
WETMORE, Percy L., 31 St. James Ave., 7th floor.
*WEYBURN, Lyon, 1100 Pemberton Bldg., CA 7-6880.
*WHALEN, Sylvester M., 11 Pemberton Sq., CA 7-3770.
WHALON, William R., 6 Beacon St., CA 7-5488.
WHEELER, Alexander, 294 Washington St., rm. 1100, HU 2-4530.
WHEELER, Harry, 18 Tremont St., rm. 207.
WHEELER, Henry, III, 294 Washington St.
*WHEELER, James G., 294 Washington St.
*WHEELER, Leeds A., 441 Stuart St., CO 6-5800.
*WHEELER, Leonard, Jr., 84 State St., 9th floor, LA 3-0500.
WHEELER & WHEELER, 18 Tremont St., rms. 207-213.

WHEELER, William N., 18 Tremont St., rms. 633-639.
*WHEELWRIGHT, Rita, 53 State St., rm. 820, LA 3-3550.
*WHIPPLE, James A., 50 Federal St., rm. 510, HU 2-5480.
*WHIPPLE, John S., 10 State St., rm. 1001, LA 3-2100.
WHITE, Francis H., 50 Congress St., HU 2-2211.
WHITE, Harold S., 262 Washington St., LA 3-7688.
WHITE, Harry B., 20 Congress St., CA 7-7400.
*WHITE, Henry D., 75 Federal St., rm. 1604, LI 2-2553.
WHITE, James, 1 Federal St., LI 2-7756.
WHITE, John, Jr., 88 Clinton St.
WHITE, John A., 11 Pemberton Sq., rms. 1001-1002.
WHITE, John P., 40 Court St., rm. 1118.
WHITE, John R., 6 Beacon St.
*WHITE, John W., 33 Broad St., 8th floor, LA 3-7060.
WHITE, Nathan D., 18 Tremont St., rm. 633.
*WHITE, Philip R., 294 Washington St., rm. 1100, HU 2-4530
*WHITE, Robert F., 30 Federal St., rm. 600, HA 6-4858.
*WHITE, Thomas A., 110 Milk St., HA 6-2600.
WHITE, Thomas M., 50 Congress St., HU 2-2211.
WHITE, Walter, 75 Federal St., 9th floor, HU 2-1545.
WHITE, William Howard, 75 Federal St., rm. 1604.
WHITESIDE, Alexander, 30 State St., rms. 707-715.
*WHITESIDE, Howard S., 30 State St., CA 7-7515.
WHITFIELD, Statler Office Bldg., rm. 1004.
WHITHAM, John G., 77 Franklin St.
WHITKIN, Jacob, 294 Washington St., rm. 717, HU 2-3850.
WHITMAN, Edmund A., 1101 Pemberton Bldg.
WHITMORE, William D., 3rd, 8 Beacon St.
*WHITNEY, Otis M., 44 School St., rm. 1010, LA 3-1990.
WHITNEY, Cecil E., 294 Washington St.
*WHITTEMORE, Arthur, 75 Federal St., 8th floor, HA 6-7800.
WHITTUM, George H., 40 Broad St., rm. 627.
*WIDETT, Harold, 1 State St., 8th floor, LA 3-8030.
WIDET, Irving, 1 State St., 8th floor.
WIDETT & KRUGER, 1 State St., 8th floor.
WIGHTMAN, George W., 60 State St., 10th floor.
WILDER, David, 1 Federal St., rm. 1101.
*WILDER, Richard L., 11 Beacon St., suite 515-518, CA 7-3848.
*WILKINS, Charles J., 10 State St., LA 3-3423.
*WILKINSON, A. Warren, 201 Devonshire St., HU 2-5562.
*WILKS, Norman, 50 State St., LA 3-1930.
*WILINSKY, George, 1 Court St., CA 7-2639.
WILLARD, ALLEN & MULKERN, 100 Milk St.
WILLARD, PETERSON, GOODSPEED & CAMERON, 100 Milk St.
WILLARD, Ralph H., 100 Milk St.
WILLARD, Ralph H., Jr., 100 Milk St., rm. 1228.
WILLIAMS, Arthur, 15 Pasadena Rd., GA 7-7430.
WILLIAMS & COPELAND, 60 State St., rm. 512, LA 3-4171.
*WILLIAMS, David B., 24 Milk St., rm. 802, LI 2-1111.
*WILLIAMS, Harold, 54 Devonshire St., rm. 62.
*WILLIAMS, Harry J., 20 Pemberton Sq., rm. 810, CA 7-0453.
*WILLIAMS, Kenneth B., 89 State St., rm. 60, LA 3-8366.
WILLIAMS, Ralph C., Jr., 501 Boylston St.
WILLIS, Frederick B., 10 State St., 9th floor.
*WILLIS, Mildred M., 44 School St., LA 3-0155.
WILSON, Frank, 11 Beacon St., rm. 613.
WILSON, Grafton L., 60 State St., 10th floor.
WILSON, Robert G., Jr., 20 Beacon St., rm. 304.
*WINE, Edward R., 177 State St., CA 7-2078.
*WINER, Louis, 73 Tremont St., rm. 450, RI 2-2948.
*WINETSKY, Samuel, 11 Beacon St., CA 7-3708.
WINKLER, Charles J., Jr., 1 Federal St., rm. 901, LI 2-7756.
WINKLER, Emil N., 185 Devonshire St., suite 410-415, Justice of Peace, LI 2-5870.
*WINSLOW, Henry D., 84 State St., CA 7-0378.
*WINSLOW, Henry J., 84 State St., CA 7-0378.
*WINSLOW & WINSLOW, 84 State St., CA 7-0378.
*WINSLOW, Richard A., 175 Berkeley St., LI 2-4850.
*WINSOR, Alan M., 357 Park Sq. Bldg., LI 2-1172.
*WINSTON, Sidney C., 18 Tremont St., suite 131, LA 3-5798.
WISE, Henry, 11 Beacon St., rm. 613.
WISE, Isadore, 19 Milk St., rms. 207-212.
WISE, Richard A., 198 St. Botolph St.
WISEMAN, Jacob L., 18 Tremont St., rm. 510, CA 7-0266.
*WISNIOSKI, Stanley W., 11 Beacon St., rms. 621-622-623, LA 3-4220 — 4221.
WISWALL, Richard H., 53 State St., rm. 1040.
*WITHERBY, Frederick R. H., 7 W. Cedar St., LA 3-0120.
*WITHINGTON, Lothrop, 73 Tremont St., rm. 831, CA 7-0185.
*WITHINGTON-CROSS-PARK & McCANN, 73 Tremont St., CA 7-0185.
WITKIN, Samuel J., 73 Tremont St.
WITTER, Lawrie L., 24 School St., CA 7-4050.
WOLBARSHT, Joseph B., 85 Devonshire St., 4th floor.
WOLCOTT, Roger, 60 State St., rm. 418.
WOLCOTT, Samuel W., 89 State St., rm. 96.
WOLF, Ezekiel, 68 Devonshire St., rm. 603, CA 7-3999.
WOLF, Maurice, 209 Washington St.
*WOLF, William H., 50 Federal St., HU 2-8330.
*WOLFE, Albert B., 53 State St., rm. 820, LA 3-3580.
*WOLFSON, Julius H., 10 Tremont St., rms. 41-42, LA 3-6371.
*WOLK, Lawrence S., 161 Devonshire St., rm. 1112, LI 2-0180.
WOLK & TAMKIN, 161 Devonshire St., rm. 1112, LI 2-0180.
*WOLPER, Edward, 161 Devonshire St., rm. 1105, LI 2-6519.
*WOLLINS, Benjamin, 100 Boylston St., suite 840-8, HU 2-0140.
*WOOD, Henry F., 73 Tremont St., LA 3-5860.
WOOD, William M., 53 State St., rm. 624, RI 2-2590.
WOODARD, Charles F., Little Brown & Co., 34 Beacon St., CA 7-0730.
*WOODBERRY, John D., 31 Milk St., rm. 1100, LI 2-8492.
*WOODS, John O., 20 Pemberton Sq., rm. 407-409, CA 7-3429.
WOODWARD, Philip J., 15 State St., 7th floor.
*WOODWORTH, Stewart C., 75 Federal St., 18th floor, HU 2-6655.
WOOLAVER, Cecil G., 88 Tremont St., suite 515, LA 3-0863.
*WOOLF, Martin D., 84 State St., CA 7-7149.
WOOLSEY, John M., Jr., 294 Washington St., LI 2-4950.
*WORCESTER, John N., 75 Federal St., rm. 1119, HU 2-3215.
*WORTH, Charles Curtis, 73 Tremont St., CA 7-0185.
*WORTHEN, Joseph W., 10 Post Office Sq., HU 2-3121.
WORTHEN, Palmer B., 10 Post Office Sq.
WRIGHT, BROWN QUINBY & MAY, 53 State St., rms. 833-840.
*WUNDERLY, Albert W., 73 Tremont St., rm. 426, CA 7-1030.
WYMAN, Leo, 44 School St., rm. 504.
WYMAN, Oliver A., 31 Milk St., rms. 808-813.
*WYMAN, Richard M., 82 Devonshire St., RI 2-1340.
WYNER, Francis S., 45 Milk St., rm. 601.
WYNER, Maurice E., 18 Tremont St., rm. 928, LI 2-4443.

WYSHAK, Robert H., 484 Commonwealth Ave., KE 6-0466.
WYZANSKI, Max E., 199 Washington St., rm. 807.
YAGHJIAN, George M., 73 Tremont St., rm. 205.
YAMINS, Natham, 250 Stuart St., rm. 711.
*YANOFSKY, Clarence, 68 Devonshire St., 7th floor, LA 3-0184.
YATES, Jacques V., 50 Federal St.
*YELLIN, Seymour, 73 Tremont St., CA 7-4570.
*YESLEY, Julian L., 18 Tremont St., rm. 607-613, LA 3-1245.
*YOFFA, Allan M., 14 Somerset St., CA 7-0200.
YOFFA, Harold H., 30 Castlegate Rd., Dorchester.
*YOFFA, James I., 6 Mt. Vernon Pl., LA 3-1350.
*YOFFA & YOFFA, 6 Mt. Vernon Pl., LA 3-1350.
*YONT, Alonzo E., 241 Park Sq. Bldg., LI 2-7160.
YONT, Laurence D., 241 Park Sq. Bldg., LI 2-7160.
YONT & YONT, Park Sq. Bldg., LI 2-7160.
YORK, A. Chesley, 11 Beacon St.
*YORRA, Henry, 73 Tremont St., rm. 1145, LA 3-0664.
*YOUNG, Anthony J., 317 E. St. S, South Boston, SO 8-8491.
*YOUNG, Charles A., II, 6 Beacon St., LA 3-5904.
*YOUNG, Daniel J., 40 Court St., rm. 1124, LA 3-5906.
YOUNG, Raymond H., 84 State St.
*YOUNG, Raymond H., 15 State St., CA 7-1410.
YOUNG, Stephen E., 1 Federal St., rm. 901, LI 2-7756.
*ZARARANA, James, 18 Tremont St., CA 7-9270.
*ZALLEN, Joseph, 6 Beacon St., RI 2-0584.
ZARTHAR, George S., 40 West Newton St.
*ZARTARIAN, Sarkis M., 31 State St., rm. 900, CA 7-9040.
*ZAHAROFF, Samuel, 185 Devonshire St., LI 2-0646.
ZAUNERE, Robert L., 110 State St., CA 7-9669.
*ZELMAN, M. James, 10 Tremont St., RI 2-3990.
*ZIEGEL, Henry L., 68 Devonshire St., rm. 603, CA 7-9584.
ZIEGLER, Aaron, 40 Court St., rm. 907.
*ZIEGLER, Edward J., 11 Beacon St., rm. 515, LA 3-7466.
ZIEMAN, Max J., 31 Milk St., Justice of Peace, LI 2-2520.
ZILG, A. Paul, 38 Hancock St.
*ZIMMERMAN, Abraham J., 60 State St., CA 7-4381.
ZIMMERMAN, Samuel, 60 State St.
ZIMMERMAN & ZIMMERMAN, 60 State St., CA 7-4381.
*ZINITI, Frank W., 199 Washington St., suite 500, LA 3-4460.
ZIOLKOWSKI, Henry J., 294 Washington St.
ZION, Sidney, 185 Devonshire St.
*ZONDERMAN, Louis A., 53 State St., CA 7-3120.
ZONIS, Harry B., 70 State St.
ZOTTOLI, Joseph R., 79 Milk St.
*ZUKER, Sydney, 11 Beacon St., rm. 615, CA 7-3708.

MASSACHUSETTS LAWYERS

OUTSIDE OF BOSTON

ABINGTON

*BUCKLEY, Thomas H., 198 Centre Ave., Rockland 735.
CALLAHAN, Lester E., 645 Washington St.
*COGAN, Walter G., 700 Brockton Ave., Brockton 101.
COOCH, Lester W., 113 Ashland St., Rockland 2982.
*COTTER, Robert J., 3 Pinecrest Rd., Rockland 360.
*COUGHLAN, William D., 71 Centre Ave., Rockland 206.
*FOSTER, Stanley D., 750 Plymouth St., Rockland 2669.
*GARRITY, George F., 618 Washington St., Rockland 1910.
*ROBBINS, Winslow A., 28 Colonel Hunt Drive.
WILKES, Charles H., 29 Walnut St.

ACTON

DOWD, Howard M., 97 Main St.
*HYDE, Fletcher Sprague, Quimby Sq., AC 3-5567.
*McCABE, Richard S., 5 High St., AC 3-4167.
*SARGENT, Albert J., Boxboro RFD, AC 3-5253.
WUNDERLY, Albert W., 48 Hammond St.

ACUSHNET

*BURRELL, Sydney H., 5 South Main St. AC 3-2372.

ADAMS

*DILK, Andrew J., Center St., Adams 750-W.
*DONOVAN, Walter J., 25 Park St., Adams 2.
GRAVEL, Gerald F., 81 Park St.
*KALISS, Henry W., 59 Park St., Adams 89-W.
KEOUGH, Edmund E., Jr., 48 Crandall St.
KILEY, Daniel E., Jr., Center St.
*OBER, Emil, 20 Center St., Adams 1.
*ST. JOHN, Edmund R., Jr., Greylock National Bank Bldg., Adams 990 or 671-M.
*TURGEON, Leonard, 9 Park St., Adams 1825.
*ZELAZO, Edward S., 60 Summer St., Adams 1757.

ALLSTON

*CAPLES, Richard R., 161 Harvard Ave., AL 4-6377.
*CONLEY, Nicholas E., 161 Harvard Ave., ST 2-8000.
DUNN, James L., 153 Brighton Ave.
EDELSTEIN, Alan M., 161 Harvard Ave., suite 12A.
ERLICK, Gerald J., 1116 Commonwealth Ave., AS 7-6929.
EVANS, Lillian J., 20 Royce Rd., BE 2-2073.
*KAHN, Allen B., 1287A Commonwealth Ave., AL 4-5577.
KIRBY, Paul J., 1315 Commonwealth Ave., Apt. 7.
*LEWIS, Irving, 186 Kelton St., BE 2-9068.
MONSEIN, Abraham, 161 Harvard Ave.
PELTIER, Wilfred J., 161 Harvard Ave., rm. 11.
SARGON, Benjamin I., 135 Brighton Ave.
WHITE, William G., 47 Linden St.

AMESBURY

CLARK, Francis B., 109 Main St.
*CONLEY, Edward M., 38 Main St., Amesbury 999.
*CONNELLY, Martin F., 17 Main St., Amesbury 820.
*CYR, Louis A., 58 Main St., Amesbury 1262.
*EBACHER, Laurie A., 58 Main St., Amesbury 1262.
JONES, Boyd N., 5 Market St.
*O'NEIL, John H., 38 Main St., Amesbury 999.
REDDY, Anthony W., 44 Main St.
SOMERS, Paul, 47 Main St.
VICCARO, F. Leslie, 12 Market Sq.

AMHERST

BROWN, Bruce G., 37 South Pleasant St.
FLYNN, John J., 93 Shay St.
DUNPHY, Edwin P., 37 South Pleasant St.
*KEEDY, Sanford, 34 Amith St., Amherst 1040.
NEEDHAM, William H., University of Mass., c/o School

of Business Adm.
*PODOLAK, Edwin M., 96 N. Pleasant St., Amherst 1221.

ANDOVER

ANDREWS, Jerome E., Jr., Hidden Rd.
BURNS, Thomas D., Lowell St.
*COLLINS, Helen C., 115 No. Main St., Andover 927-R.
*COOKE, John D., 267 So. Main St., AND 2476.
*GREELEY, Anna M., Andover National Bank Bldg., 21 Main St., Andover 1919.
*HATHAWAY, Raeburn B., 61 Bartlett St., Andover 943-W.
*HEIFETZ, Carl J., Musgrove Bldg., rm. 8, Andover 11-R.
*LLOYD, Andrew J., 21 William St., Andover 948.
*McDONALD, Robert P., 8 Chestnut St., AND 526.
RAMSDELL, Harry A., 16 Summer St.
*RESNIK, Samuel, Musgrove Bldg., Andover 11-R.
SHEEHY, John E., 167 Lowell St.
*SHERMAN, Roland H., Andover 15.
*SIMMERS, Richard C., 358 No. Main St., Andover 2316.
STILLMAN, Lewis M., 39 Morton St.
*SULLIVAN, Joseph C., 45 High St., Andover 1733.
*SULLIVAN, Richard M., 10 Virginia Rd.

ANNISQUAM

NORTON, Frederick H., Jr., 4 River Rd.

ARLINGTON

BAILEY, James A., 14 Wellington St., AR 5-0362.
*BENSON, Joseph F., 92 Overlook Rd., AR 5-3346-W.
BERNACCHI, Pietro, 83 Quincy St.
BRACKETT, John Gaylord, 87 Pleasant St.
BROWN, David S., 1515 Massachusetts Ave.
BUCKLEY, Daniel J., Jr., 661 Massachusetts Ave.
BURNS, John J., Jr., 8 Marathon Ave.
*CALDWELL, Leo F., 236 Highland Ave.
*CHARVES, James M., 18 Teel St., AR 5-6824-W.
*CLARK, Alexander M., 25 Peabody Rd.
CONNOR, Roy E., 13 Belton St.
*CORCORAN, Frederick L., 19 Wollaston Ave., AR 5-1976.
*CORCORAN, Frederick L., Jr., 19 Wollaston Ave., AR 5-7190.
*CORCORAN, Lawrence E., 146 George St., AR 5-2485-W.
*CRONIN, George L., 10 Avon Place, AR 5-0395-W.
CROWLEY, Augustus F., 208 Gray St.
CUNNIFF, Andrew A., 21 Peter Tufts Rd.
*DAVISON, Sherman, 622 Massachusetts Ave., AR 5-8620.
*DONAHUE, David J., 117 Appleton St., AR 5-2058.
DONOVAN, Richard, 28 Chandler St.
*DONOVAN, Michael J., 379 Mass. Ave., AR 5-1511.
*DOWD, James E., 52 Margaret St., AR 5-1447.
DOYLE, James C., 23 Chester St.
*DRISCOLL, John J., 622 Massachusetts Ave. AR 5-8620.
*DURGIN, John C., Jr., 32 Freemont St., AR 5-1488-W.
EARLS, James J., 47 Ronald Rd., AR 5-9554-M.
*FREDO, Michael A., 9 Webster St., AR 5-4871.
*GARCELON, Alonzo H., 86 Falmouth Rd., AR 5-3851-J.
*GIROUX, Eugene H., 24 Woodland St., AR 5-7998—CA 7-4690.
*GOVENAR, David, 637 Massachusetts Ave., AR 5-4321.
HADLEY, Everett H., 11 Temple St.
*HAMLET, Russell T., 15 Victoria Rd., AR 5-4129.
HAND, John E., 23 Boulevard Rd.
HANLON, Cornelius, 49 Colonial Dr.
*HEALY, Daniel A., Jr., 34 Jason St., AR 5-1004.
HELMER, William F., 212 Gray St., AR 5-2922.
HENDRICK, Philip A., 12 Draper Ave.
HILL, Frederick W., 15 Oxford St.
*KEATING, Robert J., 469 Mystic St., AR 5-0434.
*KEEFE, Francis, 622 Massachusetts Ave., AR 5-8620.
*KEMPTON, Robie E., 68 Randolph St., AR 5-0971.
*LANKHORST, Jacobus J., 9 Court St., AL 4-2050, Ext. 66.
LYNCH, Robert J., 42 High Haith Rd.
*MacCORMACK, Dwight B., 16 Hillsdale Rd., AR 5-9070.
MacHARRIE, Edward, 18 Mary St.
MACNUSON, Harold E., 10 Upland Rd.
McKIEL, James A., 76 Wright St.
McMANUS, P. Joseph, 35 Winter St.
*McMANAMA, Francis X., 48 Davis Ave., AR 5-7695.
*MURPHY, John L., 917 Massachusetts Ave., AR 5-4331.
*MURPHY, John L., Jr., 917 Mass. Ave., AR 4-4735-W.
*DONOHUE, John N., 12 Belton St., AR 5-6035-M.
O'REILLY, Harry J., 181 Broadway.
*PARKER, John O., 35 Jason St., AR 5-8716-W.
*PARKS, Lewis H., 125 Pleasant St., AR 5-9653.
PETERS, Roderick J., 285 Massachusetts Ave.
*PURCELL, Joseph A., 432 Massachusetts Ave., AR 5-7005.
REYNOLDS, Frederick L., 307 Gray St.
ROCHE, Frank A., 42 Pleasant St.
*ROSENTHAL, Max W., 63 Robbins Rd., AR 5-1050.
*RUSSELL, William E., 66 Gloucester St., AR 5-9422.
*RYAN, George S., 637 Massachusetts Ave., AR 5-7400.
*SALMON, John R., 6 Putnam Rd., AR 5-7984-W.
*SMALL, Charles F., 432 Massachusetts Ave., AR 5-7005.
TILLSON, Harold V., 10 Dow Ave.
*VAHEY, Joseph S., 268 Oakland Ave., AR 5-8390.
*VIOLA, M. Edward, 125 Pleasant St., AR 5-6195.
*VAHEY, Dorothy Arnold, 268 Oakland Ave., AR 5-8390.
VOLPE, Frank G., 88 Webcowet Rd.
WHITE, Frank X., 840 Massachusetts Ave.
WHITE, Marc A., 840 Massachusetts Ave.
*ZARTARIAN, Sarkis M., 66 Richfield Rd., AR 5-4730.

ASHLAND

HIGGINS, William M., West Union St.
SHAUGHNESSY, Edward J., 129 Main St.
SULLIVAN, Walter F., 16 Pond St.

ATHOL

*CAMANN, Milton H., 371 Main St., Athol 686-W.
*GAGLIARDI, Joseph G., Starrett Bldg., rm. 1, Athol 949-W.
*GARBOSE, William, 465 Main St., Athol 77.
*HAVEN, Robert R., 386 Main St., Athol 515-W.
*KELLEY, Charles Merrill, 456 Main St., Athol 1930-W.
*PLOTKIN, A. Wm., 466 Main St., Athol 700-W.
*ROWE, C. Edward, 6-8 Starrett Bldg., 521 Main St., Athol 900.
*TUCKER, William H., 6-8 Starrett Bldg., Athol 900.

ATTLEBORO

*ATHANAS, Philip, 214 Bronson Bldg.
BRENNAN, Russell E., 11 East St.
*BRIGGS, Fred E., 21 Park St., rm. 210, AT 1-170.
*BRIGGS, Walter A., 8 North Main St., rm. 217, AT 1-0321-W.
*DOYLE, Daniel A. J., 24 Park St., AT 1-0182.
FLAHERTY, Francis M., 21 Park St.
*GAYNOR, Joseph E., 21 Park St., AT 1-1795.
HENRY, Edmund F., 402 First National Bank Bldg.
KENDALL, Walter M., 106 Pleasant St., AT 1-0032.
*LEE, Edward A., 21 Park St., AT 1-2739-W.
LEE, John P., 54 Emory St.
McINTYRE & HENRY, 402 First National Bank Bldg.
McINTYRE, John W., 402 First National Bank Bldg.
JULLIGAN, Bazil B., 54 Maple St.
PROULX, Henri G., 21 Park St., rm. 411.
*ROTENBERG, Ernest I., 59 Park St., AT 1-1463.
ROTENBERG, Ernest I., 255 County St.
*ROBENBERG, Henry, 59½ Park St., AT 1-1463.
ROTENBERG, Henry, 12 Chestnut St.

SALLET, Charles, 24 Park St.
*SMITH, Peirce B., 147 Main St., So., AT 1-3233.
*WITHERELL, Maynard O., 21 Park St., AT 1-0170.

AUBURNDALE

*ATHAS, Robert L., 77 Newell Rd., LA 7-3918.
ALTMAN, Arthur D., 202 Auburndale Ave.
BLOOD, Charles W., 31 Woodbine St.
BRIGHAM, Charles H., 35 Cheswick Rd.
CRONIN, Dennis M., 37 Oakland Ave.
*FITZGERALD, Paul H., 120 Day St., DE 2-2250.
GODDARD, Paul M., 30 Hawthorne Ave.
HAM, Harry H., Jr., 457 Wolcott St.
HAYES, Joseph T., 105 Windermere Rd.
HESSION, Leo J., 285 Auburndale Ave.
HILL, Bradley L., 22 Lake Ave.
*JOHNSON, Fred J., 1874 Commonwealth Ave., BI 4-1844.
KELLY, Patrick J., 15 King St.
KNOWLTON, Harold W., 32 Hancock St.
McCARTY, Edward V., 43 Williston Rd.
RAUHA, William M., 418 Wolcott St., BI 4-8588.
*ROGERS, Sumner H., 106 Day St., DE 2-9786.
WESTON, Ralph D., 59 Grove St.
WINSLOW, Richard A., 49 Pigeon Hill Rd.

AYER

BLACK, Carl A., 34 Main St., Ayer 2-7201.
BOWMAR & LARKIN, 9 Main St.
BOWMAR, Ralph B., 9 Main St.
CLARK, Lyman K., 10-11 Bank Bldg.
*COLLICUTT, Mae D., Ayer 734.
*HOLDEN, Robert H. J., Main St., Ayer 461.
*HOLDEN, Robert U., Main St., Ayer 461.
*HOLDEN & HOLDEN, Main St., Ayer 461.
LARSIN, Robert J., Carley Block, 9 Main St.
*LILLY, Richard T., Clerk of Court, Ayer 622.
*WILSON, George L., Barry Bldg., Ayer 8911.

BARNSTABLE

*GREER, Richard W., Main St.
*HINCKLEY, Frank C., Bay View Rd., Barnstable 361.

BARRE

BURNS, John C., James St.
HILLER, Frederick W., 1 Pleasant St.
*WALKER, Stanley G., Exchange St., Barre 125.
WYATT, W. Lester, Exchange St.

BEDFORD

ARTHUR, George R., 17 Webber Ave.
*BROWN, John F., 230 Concord Rd., LE 9-1220.
BROWN, Richard K., Hartwell Rd., LE 9-2742-M.
KELLEY, Francis J., 90 South Rd.
*McFARLAND, Philip J., 9 Evergreen Ave.
SNEE, Bernard J., U. S. Veterans Hospital.
*WALSH, William J., Jr., 25 Page Rd., LE 9-2778-R.

BELLINGHAM

GOSSELIN, Leo A., Governor Ave., Canal 2196-W.

BELMONT

ALLISON, Dwight L., 304 Lake St.
*ANGEVINE, Jay B., 45 Fieldmont Rd., HU 2-4530.
ASHE, John G., 65 Louise Rd.
*BAILEY, Benton B., 87 Pine St., BE 5-2603-J.
BALDWIN, Dudley, 11 Selwyn Rd.
BARNES, William S., 872 Concord Ave.
BENTON, Jay R., 3 Pequossette Rd.
*BONITZ, Edward R., 497 Common St., BE 5-2506-J.
BRENNER, Leo, 7 Barbara Rd.
BURKE, D. Joseph, 72 Cushing Ave.
*BUTTERWORTH, Francis, Jr., 42 Madison St., BE 5-0564.
CASNER, A. James, 24 Fieldmont Rd.
CHENEY, Edwin A., 21 Garfield Rd.
*CHISHOLM, William F., 12 Dana Rd., BE 5-5172.
*CLAPP, William Endicott, 38 Marlboro St., BE 5-3383.
COOLIDGE, Charles A., 567 Concord Ave.
CORAN, Ruth W., 14 Gilbert Rd., BE 5-5952.
*DiNUNZIO, James C., 257 Clifton St., BE 5-0974.
DONAHUE, Arthur M., 19 Lewis Rd.
*DRESSER, Allen T., 44 Palfrey Rd., BE 5-5063.
DRESSLER, Edward J., 263 Common St.
FAHEY, Michael L., 3 Essex Rd.
*FELDMAN, Moses D., 179 School St., BE 5-3842.
*FITZGERALD, Warren J., 497 Common St.
*FLAVIN, Edward J., 334 Lake St., BE 5-0534.
*FLETT, J. Watson, 184 Rutledge Rd., BE 5-0885.
FULTON, David H., 275 Marsh St.
GAHAN, James C., Jr., 18 Clarendon Rd.
*GARRITY, Ethel Luck, 73 Munroe St., BE 5-6046.
*GOULD, Bernard B., 170 Washington St., RI 2-3780.
GLASS, Richard W., 53 Benton Rd.
*GLOSSA, Frank J., 50 Hammond Rd., BE 5-3229.
*GRIFFITH, Grove B., 19 Payson Rd., BE 5-0867.
HANIFY, Edward B., 118 Goden St.
*HAYES, John J., 3 Randolph St., BE 5-0391.
HOLLAND, George, 20 Horace St.
HUDSON, George H., 34 Winn St.
*HUSE, Charles P., Jr., 13 Pine St., BE 5-1105-M.
*JACKSON, Harold G., 37 Oliver Rd., BE 5-1908.
JONES, Ernest W., 138 Beech St.
*KALEMIAN, Samuel M., 15 Horace Rd., BE 5-1341.
KELLAHER, Gerard L., 25 Cross St.
KELLY, Mary Higgins, 101 Oakley Rd.
*KOFSKY, Louis, 71 Rutledge Rd., BE 5-1189.
LAWRENCE, Charles E., 60 Stone Rd.
*LEVENSON, William, 61 Betts Rd., BE 5-5414.
*LEVIS, Walter F., 293 Common St., BE 5-3926.
LUICK, Robert B., 51 Rutledge Rd.
LYNCH, Frank A., 45 Orchard St.
MacKENZIE, Fredwith R., 151 Lexington St.
MADDEN, Harry V., 26 Pilgrim Rd.
MAGRATH, Edward J., 47 Gilbert Rd.
*MAPPLEBECK, Rupert L., 41 Pequossette Rd., BE 5-0525.
MARTIN, Ephraim, 87 Richmond Rd.
*McCABE, James E., 341 Trapelo Rd., BE 5-5435.
McLAUGHLIN, Walter H., 435 School St.
MONAHAN, Joseph W., 218 Common St.
MUDGE, James W., 160 Payton Rd.
MULLEN, John M., 119 Chilton St., BE 5-3877.
*NORTON, William L., 15 Indian Hill Rd., BE 5-0941.
OBERDORFER, C. W., 150 Fletcher Rd., BE 5-5868-R.
O'GORMAN, Sylvester M., 173 White St.
PARKER, Torrance, 32 Clifton St.
*PERRY, Joseph Earl, 18 Holt St., BE 5-3807.
*RILEY, Terence F., 65 Cross St., BE 5-2241-W.
RYAN, George S., 244 Clifton St.
*RYAN, Paul Mark, 61 Old Middlesex Rd., BE 5-2668 — HA 6-9214.
*SAKLAD, Joseph, 78 Watson Rd., BE 5-1002.
SCANLAN, James W., 222 Clifton St.
SHARPE, Howard D., 10 Temple St.
*SHOREY, Gregory D., 40 State Rd., Justice of Peace, BE 5-2921 — HU 2-1230.
SLOANE, Christopher W., 126 Lewis St.
SPAIN, Paul F., 36 Pine St., BE 5-0499-J.
*SPARROW, Edwin R., 21 Townsend Rd., BE 5-3437.
STEELE, Howard D., 19 Fieldmont Rd.
STONE, Arthur P., 613 Pleasant St., BE 5-0576.
STUART, David H., 30 Oakley Rd.
SULLIVAN, Jeremiah J., 103 Bartlett Ave.
SULLIVAN, William F., Jr., 42 Richardson Rd.
TAYLOR, Amos L., 117 School St., Justice of Peace, BE 5-0114.
*TOBIN, Louis, 367 Common St., LA 3-5531.

*TOMASELLO, Frank W., 95 Bow Rd.
VAUGHAN, John W., 331 Common St.
WALSH, John J., Jr., 47 Foster Rd.
WEIR, Harvey E., 88 Farnham St.
*WENDELL, Nella Q., 55 Munroe St., BE 5-5184.
WILLARD, Ralph H., 200 Clifton St., BE 5-2216.
WILLARD, Ralph H., Jr., 18 Kenmore Rd., BE 5-5377.
*WILLIS, Mildred M., 9 Statler Rd.

BEVERLY

ALLEN, Donald G., 9 Iverson Rd.
BIRMINGHAM, John C., 7 Columbus Ave.
BRYANT, John W., 76 West St.
*CAGAN & CAGAN, 222 Cabot St., rms. 11-12-12A, Beverly 3030.
*CAGAN, Sara Stern, Mrs., 222 Cabot St., rms. 11-12-12A, Beverly 3030.
*CAGAN, Saul J., 222 Cabot St., rms. 11-12-12A, Beverly 3030.
CAMERON, Hollis L., 87 Lovett St., Beverly 2610.
CASEY, Thomas J., 28 Hale St.
*CHANSKY, George H., 4 Essex St., Beverly 2820.
CHOATE, Charles F., Preston Pl.
*CICCHETTI, Albert M., 286 Cabot St., Beverly 3920.
CONWAY, Hugh J., 14 Atlantic Ave.
*DERDERIAN, Setrak, 76 Baker Ave., Beverly 3247-J.
DUANE, Lawrence E., 222 Cabot St.
*DUPEE, Wm. Arthur, Jr., 52 Hart St., Beverly Farms 260.
FORD, Lawrence A., 221 Cabot St., rms. 10-11, Beverly 1950.
FOSTER, John M., 26 Washington St.
GARCELON, William F., 158 Colon St.
*GLOVSKY, Abraham, 173 Cabot St., Beverly 50.
*GLOVSKY, Bertram, 173 Cabot St., Beverly 50.
*GLOVSKY, C. Henry, 173 Cabot St., Beverly 50.
*GLOVSKY & GLOVSKY, 173 Cabot St., Beverly 50.
HALL, Brinley M., 218 Hart St., Beverly Farms 34.
HAND, John, 28 Prince St.
HASTINGS, Merrill G., 45 West St.
HEAPHY, Matthew S., 4 Evergreen Dr.
JOSLIN, Carl V., Jr., 12 Broadway, Beverly 77.
*JULIAN, Raymond W., 234 Cabot St., rm. 8, Beverly 4224.
KEARNS, Lawrence M., 19 Washington St., Beverly 157.
*KILLCOYNE, Francis J., 50 Broadway, Beverly 1150.
LEDERMAN, Benjamin, 242 Cabot St., Beverly 613.
MARSTON, Richard A., 179 Rantoul St.
*McDONALD, George P., 222 Cabot St., Beverly 95.
*McNEIL, Daniel F., 18 County Way.
METCALF, Charles H., 7 Woodbury St.
*MINTON, Francis J., 7 Lyman St., Beverly 1678.
*MORPHEW, Kathleen M. T., Cross Lane, Beverly 3235.
MURCH, LeRoy C., 173 Cabot St.
MURPHY, Arthur A., 12 Broadway.
PERKINS, Benjamin, 10 Sargent Ave.
PROCTOR, Robert, 304 Hale St.
REIGELUTH, John B., 82 West St.
*RESNICK & RESNICK, 145 Cabot St., Beverly 4025.
*RONK, Gilbert B., 10 Corning St., Beverly 1307-M.
ROSENBLOOM, Jacob M., 34 Thorndike St.
*ROST, Edgar O., Boma Labs., Inc., Salem Rd., DAN 2317 — Beverly 4670.
*SEARS, Horace J. H., Hillcrest Rd.
SHAW, Oscar M., Lake Shore Rd.
SIMON, Moses I., 242 Cabot St., Beverly 541 — 4112.
STERN, Max, 222 Cabot St., rms. 11-12-12A.
SULLIVAN, Thomas S., 173 Cabot St., rm. 12.
WHITTEMORE, G. H., 20 Thorndike St., Beverly 2757.
WILKS, Norman, 10 Magnolia St.

BILLERICA

*COLLIER, Forrest F., Boston Rd., Billerica 441.
GOULD, Marion D., 398 Boston Rd., Billerica 478.

BLACKSTONE

BIRON, Roderique B., 626 Rathbun St.
*RYAN, Oscar J., 130 Main St., Woon 2073-M, Canal 5802-R.

BOURNE

*CARGILL, Thomas E., Jr., Boxford Village, Tucker 7-5907.

BOXFORD

*FELLOWS, John W., Main St., Boylston 3421.

BOYLSTON

KAZAROSIAN, Paul, 48 Blossom St.

BRAINTREE

ARBUCKLE, Wyman O., 108 Cedar St.
*AVITABILE, Joseph C., 69 Shepard Rd., BR 2-2374.
*BORAX, Hyman H., 85 Elm St., BR 2-1400.
*BRAMLEY, Robert W., 24 Spruce St., BR 2-2606-J.
CAIRNS, Harold W., 104 Hawthorne Rd.
CASSIDY, Thomas F., 85 Bellevue Rd.
*DUFFY, Joseph M., 26 Lakeview Ave., BR 2-0055.
ENGELS, Richard C., 30 South Tedman Ave.
*GARDNER, Robert H., 60 President Rd., BR 2-2269-W.
HUNT, Atherton H., 29 Vine St.
HUNT, Richard A., 3 Elm St.
LAKIN, Roger, 89 Hollingsworth Ave.
LOVE, George P., Jr., 37 Common St.
*LUCID, A. Russell, 110 Quincy Ave., WE 9-3999.
LYONS, Lawrence W., 161 Franklin St., BR 2-4060-W.
MORRISON, Andrew H., 32 Hollis Ave.
*PRAGUE, Edward L., 276 Granite St., BR 2-2531-W.
REED, William A., 21 Elm Knoll Rd.
*RUEL, Francis W., 50 Elmlawn Rd., BR 2-1156-M.
*SMITH, Charles F. A., 18 Elmlawn Rd., BR 2-3842.
*TRAFTON, Edwin R., 111 Parkside Ave.
WALKER, Norman, 41 Cleveland Ave.
WOODSUM, Benjamin H., 1016 Washington St.
WOODSUM, B. Herbert, 3rd, 1016 Washington St.
*WOODSUM & WOODSUM, 1016 Washington St., BR 2-0258.

BREWSTER

BLASBERG, Arthur, Jr., Main St.
*HALL, Robert A., Long Pond Rd., Brewster 236.

BRIDGEWATER

BAKER, James A., Conant Rd.
BALBONI, Frederick H., Central Sq.
CLARK, Robert G., Jr., 40 Central Sq., Odd Fellows Bldg., rm. 9.
CUSHMAN, Edgar E., 16 Central Sq.
DAVIS, Mrs. Viola S. Berzin, 169 Spring St.
*DUNN, Harry P., 2 Central Sq., Bridgewater 836.
FOLSOM, George W., Jr., 30 Plymouth St.
*HUNT, Estella B., 201-204 Trust Co. Bldg., Bridgewater 2511.
HUNT, Harold D., 201-204 Trust Co. Bldg., Bridgewater 2511.
*KEITH, Joseph W., 32 Union St., Bridgewater 905.
MacMASTER, Edward A., 201-204 Trust Co. Bldg., Bridgewater 2511.
*MacMASTER, HUNT & NUTTER, 201-204 Trust Co. Bldg., Bridgewater 2511.
*MURPHY, Arthur T., 16 Central Sq., Bridgewater 2161.
*NUTTER, Edmund W., 201 Trust Co. Bldg., Bridgewater 2511.

BRIGHTON

BLOCK, John, 25 Bostonia Ave.
*BRAUNSTEIN, Joseph, 4 Kilsyth Ter., AS 7-6623.

CONNELLY, Thomas H., 21 Gerald Rd.
CUNNINGHAM, Daniel F., 47 Wallingford Rd.
*D'AGOSTINO, Julian J., Jr., 82 Hunnewell Ave., ST 2-5026.
DALY, Mary C., 4 Menlo St., ST 2-2231.
DAVIS, Philip, 135 Washington St.
DOERINGER, Frank, 31 Orkney Rd.
*DWYER, Eleanor A., 9 Braemore Rd., HU 2-1540.
ELDRIDGE, A. Ruth, 1984 Commonwealth Ave.
*HANLEY, Thomas F., Jr., 1762 Commonwealth Ave., AS 7-3426.
LAMBERT, Walter A., 65 Chestnut Hill Ave.
LAVINE, Jessica Shain, 301 Allston St.
*LIPSKY, Merritt, 2045 Commonwealth Ave., ST 2-4442.
*MAFFEO, Henry A., 129 Chiswick Rd., Office: LA 3-2112, Res.: ST 2-8326.
McCARTHY, William J., 92 Gordon St.
O'CONNELL, Joseph F., 353 Washington St.
O'MALLEY, Austin A., 1411 Commonwealth Ave., ST 2-1812.
PANDISCIO, Nicholas A., 24 Sidlaw Rd., ST 2-3445.
RYAN, William E., 340 Market St., AL 4-5882.
SAYERS, George, 55 Henshaw St.
SMITH, Melvin S., 1630 Commonwealth Ave., BE 2-9497.
*SMITH, Pauline W., 701 Cambridge St., TR 6-5700.
WALTERS, Frank F., 5 Eleanor St., AL 4-6071.
WEST, William J., 25 Greycliff Rd.
WOLFSON, Benjamin, 27A Priscilla Rd.

BROCKTON

ADAMS, Miss A. Gertrude, 121 Winifred Rd.
BALBONI, Frederick H., 106 Main St.
*BARTLETT, John H., 125 Burkside Ave., Brockton 8228-R.
BLUMBERG, Ernest, 383 North Main St.
*BLUNT, Hugh F., 106 Main St., rm. 408, Brockton 6010.
BURKE, Harold L., 12 Cottage St., Brockton 8-0514-R.
BURNS, Helen M., 18 Troy St.
*CARLSON, Alphon N., 1106 Main St., Brockton 9855.
CLARK, Robert G., Jr., 106 Main St., suite 315.
*COGAN, Walter G., 142 Main St., Brockton 101.
*COHEN, Bernard, 153 Main St., Brockton 5387.
COHEN, George L., 142 Main St., Brockton 5735-W.
*COPELAND, Ralph W., 1106 Main St., Brockton 1112.
CORKERY, William J., 30 Blaeslee St.
*CORMIER, Edward A., 232 Court St., Brockton 116.
*COVETT, George N., 72 Belmont St.
CROSBY, William D., 106 Main St., rms. 303-4-5.
CROWLEY, Lawrence E., 231 Main St., rm. 37.
*DeQUOY, Alfred W., 106 Main St., rm. 308, Brockton 8-2060.
DEROSIER, Edward J., 7 Main St.
DINEEN, Cornelius F., 231 Main St.
DORN, Kenneth, 106 Main St., Justice of Peace, Brockton 434.
*DOWNS, Willis A., 231 Main St., Brockton 9820.
*DOYLE, Albert C., 106 Main St., Brockton 1411.
*DROHAN, William C., 106 Main St., rm. 312, Brockton 3030.
*DUNN, Harry P., 68 Main St., Brockton 5899.
*DWYER, John J., 106 Main St., rm. 213, Brockton 2983.
EGAN, Elmer A., 142 Main St., rm. 514.
*FIELDS, Victor G., 231 Main St., Brockton 959.
FITZGERALD, James H., 106 Main St.
FLETCHER, Robert M., 47 W. Elm St.
FLINT, Hugh F., 106 Main St., rm. 408.
*FLYNN, Basil W., 231 Main St., Brockton 959.
*FORTIER, Ovide V., 106 Main St., rms. 305-305A, Brockton 2060.
*GENNACO, Albert C., 196 Main St., Brockton 7020—2540.
GILBERT, Floyd H., 47 W. Elm St.
GILDAY, Charles A., 106 Main St., rm. 414.
GILDAY, Walter H., 106 Main St., rm. 414.
*GILL, Henry C., 106 Main St., rms. 407-8, Brockton 6010.
GOLD, Leslie, 196 Main St.
*GREEN, S. H., 106 Main St., Brockton 2216.
*HALLISEY, William F., 142 Main St., Brockton 2004.
*HANDRAHAM, James E., 106 Main St., rm. 301, Brockton 6380.
*HATCHFIELD, Richard J., 86 Main St., Brockton 5575.
HILL, Robert L., 81 Marion St.
*JOYCE, Thomas P., 231 Main St., Brockton 531.
*KEITH, Joseph W., 231 Main St., rm. 33, Brockton 531.
*KEITH, REED & WHEATLEY, 231 Main St., rm. 33, Brockton 531.
*KIDDER, Henry A., 196 Main St., Brockton 3401.
*KUPKA, Anthony, 72 Belmont St., Brockton 8253.
*KVARACEUS, Peter, 825 N. Main St., Brockton 8966.
*LEAVITT, David, 232 Main St., Brockton 2353.
*LEDERMAN, Robin, 231 Main St., rm. 43, Brockton 2011.
*LINDBERG, Warren H., 106 Main St., Brockton 4518.
*LINEHAN, Joseph W., 231 Main St., rm. 7, Brockton 225.
LOSCHI, Augustus.
*MacDONALD, Walter J., 232 Main St., rm. 303, Brockton 1668.
MANTALOS, Timothy A., 231 Main St.
McGRATH, Edward J., 106 Main St.
*MANNING, Raymond L., 153 Main St., Brockton 2060.
*MARKELLA, Ermon L., 142 Main St., Brockton 2004.
MASSOD, Selma T., 26 Center St.
MATHERS, Cortland A., Esq., 206 Main St.
MESSINA, Joseph A., 68 Main St., rm. 8.
*MILLER, Lewis H., 196 Main St., Brockton 7020—2540.
*MURPHY, Arthur T., 106 Main St., rm. 401, Brockton 7314.
*MURPHY, Maurice J., 106 Main St., rm. 408, Brockton 6010.
*OLSSON, Edwin W., 106 Main St., rm. 307, Brockton 434.
*O'NEILL, Eldon H., 47 West Elm St., Brockton 148 or 149.
*O'SULLIVAN, Harry J., 231 Main St., rm. 46, Brockton 986.
*PORTER, C. Harold, 106 Main St., rm. 302, Brockton 3770.
*PRINCE, Robert S., 47 W. Elm St., rm. 6, Brockton 1681.
PRINCE, Thomas W., 47 W. Elm St., Brockton 1681.
*REED, Clarence C., 231 Main St., rm. 33, Brockton 531.
*REED, Richard C., 231 Main St., Brockton 531.
*REILLY, James A., 231 Main St., rm. 46, Brockton 986.
*RESERVITZ, Leon P., 106 Main St., rm. 221, Brockton 2159.
*RICHMAN, Nathan, 106 Main St., Brockton 5109—5110.
ROSEN, Allan, 106 Main St., rm. 413.
*RUBIN, I. Manuel, 231 Main St., rm. 43, Brockton 2010.
*SAAD, Thomas R., 68 Main St., rm. 5, Brockton 311.
SHACK, Julius L., 106 Main St.
*SHAPIRA, Harry J., 231 Main St., rm. 18, Brockton 4177.
SHERMAN, Samuel, 106 Main St., rm. 406.
*SHIMELOVICH, Albert K., 106 Main St., rm. 301, Brockton 6380.
*SHULMAN, George E., 108 Main St., rm. 418, Brockton 7361.
SIMS, Jack, Esq., 106 Main St.
*SILVERSTEIN, David, 231 Main St., rms. 37-38, Brockton 121.
*SMOLENSKY, Samuel, 106 Main St., rm. 211, Brockton 360.

SPILLANE, Edward J., 196 Main St.
SPILLANE & MANNING, 196 Main St.
SPINNEY, Mrs. Helen M., 231 Main St.
STEPHENS, Walter F., 1106 Main St., rm. 6.
*STEVENS, David E., 231 Main St., Brockton 121.
STEVENS, Edward H., 232 Main St.
STONE, Abraham, 106 Main St.
STONE, Judge Harry K., 72 Belmont St.
*TAMULE, Leonard, 106 Main St., Brockton 4320.
*THOMPSON, Philip, 106 Main St.
*THORNDIKE, John B., 232 Main St., Brockton 1668.
TOWNES, Eben G., 232 Main St., rm. 204.
TRIGGS, Daniel J., 191 Newbury St.
*WAINWRIGHT, George L., 106 Main St., rms. 218, Brockton 290.
WHEATLEY, John R., 231 Main St., rm. 33, Brockton 531.
*WILBAR, WILBAR, DORN & STONE, 106 Main St. Brockton 434.
WILBUR, Marshall, 106 Main St.
*WILLARD, Charles G., 231 Main St., Brockton 1651.
WILLARD & MEGATHLIN, 231 Main St.
YAFFEE, Samuel, 232 Main St.

BROOKFIELD

BEAUDETTE, Arthur, 4 Elm St.
BUTTERWORTH, A. F., Howard St.
IGOE, Ralph W., 4 Elm St.
*NEWMAN, Morris, 171 Main St., North Brookfield 2860, Worcester 6-7169.

BROOKLINE

*ABRAHAMSON, Maurice N., 24 Addington Rd., BE 2-1635.
*ALDEN, Horatio, 460 Walnut St., LA 3-1684.
ALLEN, Thomas, 80 Monmouth St.
ALPERN, Barbara B., 43 Salisbury Rd., LO 6-4407.
*ALPERT, Charles, 46 Englewood Ave., AS 7-1217.
*ALTER, Joseph, 57 Beaconsfield Rd., AS 7-8974.
ARONSON, Phillip J., 91 Marion St.
BAILEN, Samuel L., 7 Windsor Rd.
*BALL, John P., 15 Gorham Ave., AS 7-0326.
BANKS, Morris, 88 Lancaster Terrace.
*BARRY, William J., 1110 Beacon St., AS 7-5164.
BERGMAN, Frances Glaser, 172 Naples Rd., LO 6-4010.
BLUMENTHAL, Sidney, 32 Powell St., AS 7-5334.
*BOND, Kenneth B., 5 Philbrick Rd., LA 3-2844.
*BORKUM, David N., 57 Babcock St.
*BORUCHOFF, Raphael P., 281 Tappan St., LO 6-7625.
*BOWERS, Richard S., 357 Clinton Rd., LO 6-1111—HA 6-5790.
*BREST, Ephraim A., 239 Wolcott Rd., LO 6-3434.
BRETTLER, Joseph, 65 Park St.
BRUCE, James L., 160 Clark Rd.
BURR, Sturtevant, 15 Euston St.
CAME, Walter L., 12 Manchester Rd.
*CAREY, Alice Elinor, 227 Rawson Rd., BE 2-3389.
CHAPMAN, Louis R., 26 Linden Pl.
COHEN, Frank P., 28 Rawson Rd.
COHEN, Frederick, 1905 Beacon St.
*COHEN, George, 239 Clark Rd., AS 7-2802.
*COHEN, George I., 1 Osborne Rd., CA 7-6982 — BE 2-4706.
COHN, Haskell, 25 Seaver St.
COLE, Edward B., 487 Boylston St.
COLLINS, William E., 20 Chapel St., Justice of Peace, LA 3-4895—LO 6-3200.
COMERFORD, John T., 103 Francis St.
CROSBY, Arthur P., 124 Dean Rd.
*CROWLEY, Henry P., 205 Rawson Rd., LA 3-3764.
*CUNNINGHAM, Charles E., 149 Eliot St., LO 6-2703.
CUTLER, Roger W., Jr., 434 Walnut St.
DANE, John, Jr., 342 Warren St.
*DELLHEIM, Richard B., 1060 Beacon St., BE 2-3748.
*DEMPSEY, Daniel J., 432 Washington St., AS 7-5190.
DEXTER, Franklin, 54 Fairmount St.
DONAHUE, Edward C., 40 Harrison St.
DONOGHUE, John W., Jr., 12 Marshall St., AS 7-5253.
*DUBLIN, Allen I., 30 Orsbone Rd., LO 6-4335.
*DUNBAR, Ralph W., 281 Tappan St., AS 7-7854.
EHRMANN, Herbert B., 14 Irving St.
ELLIS, Nathaniel, 1450 Beacon St.
ERNST, Roger, 170 Sargent Rd.
EVERTS, William P., 42 Crafts Rd.
EYGES, Bernard, 9 Greenway Court.
FALKLAND, Alfred J., 104 University Rd., BE 2-0241.
FIDALGO, Cecilia A., 6 Verndale St.
FIELD, Donald T., 25 Jefferson Rd.
FIELD, Harold J., 240 Middlesex Rd.
*FINE, I. Louis, 19 Green St., LO 6-0200.
*FINE, Phil, 30 Addington Rd., BE 2-2654.
*FINN, Robert, 1572 Beacon St., AS 7-0391.
*FISH, Helen Mary, 157 Mountfort St., LO 6-0631.
*FLOWER, Bertram A., 132 Pleasant St., BE 2-2825.
*FLOWER, David Jr., 132 Pleasant St., BE 2-2825.
*FOSTER, Frederick, 20 Chapel St., AS 7-7484.
*FOX, Selma R., 98 Fuller St.
*FREUNDLICH, Frank, 188 Mason Terrace, AS 7-8089.
*FROST, Robert W., 32 Fuller St., LA 3-4333.
GALLUP & HADLEY, 6 Beacon St.
*GASHIN, Irving, 126 Winchester St., AS 7-1484.
GIDDON, A. Arthur, 77 Gibbs St.
GILLERMAN, Gerald, 58 Pleasant St.
GINSBERG, Max S., 33 Lawton St.
*GOLD, George W., 238 Russett Rd., PA 7-6460.
*GOLDBARG, Irene E., 157 Kilsyth Rd., BE 2-3874.
*GOLDBERG, Benjamin I., 84 Clinton Rd., LO 6-5043.
GOLDBERG, Lazarus H., 75 Stedman St., AS 7-3367.
GORDON, George E., 23 Parkman St.
*GOROVITZ, Israel, 1572 Beacon St., AS 7-7834.
GOULD, David E., 295 Clark Rd.
*GOZZI, Arthur E., 221 Harvard St., BE 2-2894.
GREENBURG, David J., 91 Stedman St.
GREENHOOD, Bernard L., 261 Winchester St.
GREENHOOD, Elisha, 99 Babcock St.
HALL, John M., 157 Clyde St.
HANSON, Lawrence Enoch, 54 Cypress St.
HARNEDY, James G., 122 Sumner Rd.
*HEIMBERG, Sidney, 44 Kilsyth Rd., AS 7-6691.
*HICKEY, William B., 77 Brington Rd., BE 2-7160.
HICKEY, William J., Jr., 91 Shaw Rd.
HIGHT, Clarence A., 122 Carlton St.
*HILLSON, Louis, 14 Station St., LO 6-3560.
*HOWE, Eunice Simm, 142 Summit Ave., AS 7-8684.
HOWES, Kenneth, 69 Woodland Rd.
HURWITZ, Albert, 21 Englewood Ave., BE 2-5764.
*JACKSON, Phillip S., 59 Griggs Rd., BE 2-9458.
*JENCKES, Marcien, 63 Hillside Rd., LO 6-3042, CA 7-5020.
*KABATZNICK, Max, 22 Addington Rd., LO 6-4497.
*KAHN, Allen B., 1056 Beacon St., BE 2-7794.
*KAPLAN, David B., 77 Gibbs St., LO 6-6672.
*KAPLAN, Benjamin, 103 Lawton St., AS 7-3667.
KAPLAN, Bernard I., 28 Beaconsfield Rd., AS 7-9618.
KATZ, Hyman, 230 Clark Rd.
*KATZ, Robert W., 231 Washington St., BE 2-3900.
KELLY, John F., 21 Elm St.
*KICKHAM, Charles, Jr., 420 Newton St., LO 6-3126.
*KLAINER, Ruben H., 571 Hammond St., LI 2-5755.
KLINE, Joseph A., 65 Beaconsfield Rd.
KOPANS, Julius, 50 Lancaster Terr.
KRINSKY, David, 12 Stedman St.
KRINSKY, Joseph, 130 Pleasant St.
LAROUCHE, Charles R., 64 Sumner Rd.
*LEVI, Hiram J., 32 Kilysth Rd., AS 7-6086.
LEVINE, Abraham L., 19 Verndale St.
LEWIS, Charles G., 35 Harvard Ave.
LIBMAN, Isidore M., 227 Mason Terrace.
LUBART, Richard W., 1440 Beacon St.
*LURIE, Reuben L., 59 Windsor Rd., LO 6-4977.
*MACEY, Louis A., 12 Thorndike St., AS 7-4580.
*MACKEY, George E., 179 Aspinwall Ave., BE 2-2494.
MacKUSICK, Albert R., 292 Tappan St.
*MANN, Harry S., 18 Fuller St., HA 6-9260.

MANSFIELD, Harry K., 89 Sherman Rd.
MARKS, Ralph, 128 Pleasant St.
MARONEY, Sabina Burns, 219 Winthrop Rd.
*MARSH, John S., 1319 Beacon St., BE 2-1350.
*MARSLAND, Charles F., Jr., 1834 Beacon St., BE 2-8344.
McDONOUGH, Charles A., 106 Sewall Ave.
McINERNEY, John M., 22 Bellingham Rd.
MICHAELS, Harry L., 158 St. Paul St.
MONGRAIN, R. George, 191 Kent St.
MORSON, James H., 35 Gorham Ave.
MULCAHY, Charles W., 190 Dudley St.
MURRAY, Jean A., 6 Wellington Terrace.
*NAYOR, Charles T., 25 Thatcher St., AS 7-5780.
NEWMAN, Melvin, 39 Dwight St.
*O'SHEA, Arthur A., 144 Walnut Hill Rd., PA 7-3844.
PARKER, Kenneth C., 45 Westbourne Terr.
*PARTRIDGE, Harvey P. L., 15 Regent Circle, AS 7-9390—CA 7-0630.
POLLACK, Thomas, 67 Thatcher St., apt. 5.
*PORETSKY, Leonard, 1463 Beacon St., suite 2, AS 7-7412.
*RABB, George L., 64 Parkman St., AS 7-0201.
RABB, Gertrude E., 64 Parkman St.
ROSEN, Samuel, 31 Westbourne Terrace
ROWLEY, Charles F., 195 Middlesex Rd.
RUBENSTEIN, Bernard J., 70 Chiswick Rd.
RUBENSTEIN, Philip, 101 Colchester St.
*RUDNICK, Michael G., 1674 Beacon St.
RYAN, P. Gerald, 24 Fairway Rd.
SAFTEL, Perry J., 27 Lanark Rd., LO 6-2912.
*SALOMAN, Esther G., 75 Winchester St., AS 7-4090.
SANDER, Frank E., 150 Amory St.
SANTRY, Arthur J., 37 Philbrick Rd.
SAWYER, Louis H., 98 Cypress St.
SEARS, Philip S., 260 Heath Ave.
*SEEGEL, Samuel E., 311 Hammond Pond Pkwy., AS 7-1367.
*SHALIT, Bernard, 85 Salisbury Rd., AS 7-6958.
SHERBURNE, John H., Longwood Towers.
SHERMAN, Benson, 72 Addington Rd.
SHERMAN, Louis, 83 St. Paul St.
SHOOLMAN, Benjamin J., 20 Marshall St., AS 7-8433.
*SIBLEY, Aaron H., 102 Salisbury Rd., LO 6-1541.
*SIEGEL, Benjamin M., 97 Toxteth St., BE 2-7889.
SILBER, Maurice W., 34 Winchester St.
SILVER, Frank A., 38 Browne St.
SILVERSTEIN, Norman R., 8 Hamilton Rd.
SIMONS, Isaac E., 48 Lancaster Ave.
SINGER, Robert, 11 Wallis Rd.
*SLATER, Alvin J., 64 Clearwater Rd., PA 7-6644.
SLATER, John S., 1258 Beacon St.
*SNYDER, Herman, 147 Clinton Rd., BE 2-3543, CA 7-5833.
SONDHEIM, Arthur A., 106 Thorndike St.
*STEIN, Simon B., 59 Pleasant St., BE 2-1548.
*STEINBERG, Leon, 129 Bonad Rd., PA 7-4745.
STEINBERG, Maurice M., 32 Parkway Rd.
STEWART, Frank H., 20 Chapel St.
*STONE, Faye G. Yoffa, 74 Hilltop Rd., LA 3-3830—1350.
SUGARMAN, Bertram A., 72 Arlington Rd.
SULLIVAN, Eugene F., 25 Harvard St., BE 2-7265.
SULLIVAN, John B., Jr., 511 Chestnut Hill Ave.
*SUSSER, Samuel, 209 St. Paul St., AS 7-2773.
*THOMPSON, Harold C., 140 Beaconsfield Rd., BE 2-7232.
TOBEY, Maurice, 1487 Beacon St.
TORF, Hyman J., 1615 Beacon St., AS 7-1700.
*TORF, Hyman J., 219 Buckminster Rd., AS 7-3407.
TOWNSEND, Simon P., 24 Shaw Rd., PA 7-2945.
*TRUSTMAN, Benjamin A., 161 Clinton Rd., LO 6-0812—4199.
*TYLER, Roger B., 464 Heath St., LA 3-3550.
VAN KLEECK, Walter L., 246 Clinton Rd.
*WALL, Bernard, 30 Gibbs St., BE 2-0478.
WALL, Leo, 16 Beals St.
WALTERS, Charle H., 44 Clark Rd.
WALTERS, Golda Richmond, 44 Clark Rd.
WATCHMAKER, Edward, 61 Babcock St.
*WAXLER, Samuel, 19 Regent Circle, AS 7-7658.
*WEINSTEIN, Abraham H., 63 Winthrop Rd., AS 7-5377.
WENTWORTH, Joseph, 61 Longwood Ave.
WILDER, Richard L., 1382 Beacon St.
WILINSKY, George, 40 Browne St.
WITHINGTON, Lorthrop, 114 Clyde St.
WOODWORTH, George K., 25 Kilsyth Rd.
*ZABARSKY, Samuel H., 435 Harvard St., BE 2-8190.
ZISKEND, Leonard, 26 Littell Rd.

BUZZARDS BAY

*BAIRD, Jerome W., Buzzards Bay 3671.
KAVEN, G. A.
*MacDONALD, Robert W., 269-A Main St., Buzzards Bay 5594.
*SMITH, Frederick J., 5 Theatre Bldg., Buzzards Bay 3461

CAMBRIDGE

*ADAMIAN, Gregory H., 1430 Massachusetts Ave., EL 4-5068.
AHERN, John L., 1564 Massachusetts Ave.
ALDRICH, Bailey, 120 Brattle St.
AMES, James B., 30 Agassiz St.
*ANDELMAN, Marshall E., 678 Massachusetts Ave., KI 7-2205.
ANDREW, William G., 472 Cambridge St.
*APPELSTEIN, Edward H., 671 Massachusetts Ave., TR 6-6366.
BANKS, Talcott M., Jr., 44 Coolidge Hill Rd., KI 7-9183.
*BARSH, Philip, 678 Massachusetts Ave., TR 6-1552.
BARTON, John E., 12 Brattle Circle, TR 6-4561.
*BELIN, G. d'Andelot, Jr., 15 Fayerweather St., EL 4-5148.
*BELL, Stoughton, 982 Memorial Drive, TR 6-2268.
*BELLIVEAU, Pierre, 246 Brattle St., KI 7-4218.
BESHGETURIAN, Azniv, 119 Mt. Auburn St.
*BEUCLER, William Channing, 89 Trowbridge St., EL 4-1852.
*BIGELOW, V. Stoddard, 1 Amherst St., KI 7-2300.
*BLOOMBERG, Arthur Howard, 1416 Mass. Ave., rm. 306, UN 4-2063.
*BOBRICK, Louis L., 678 Massachusetts Ave., TR 6-2897.
*BORGIOLI, Cosmo C., 22 Warren St., KI 7-8988.
BRENNAN, John P., 24 De Wolf St.
BRENNAN, Thomas F., 27 Grant St.
BRIGHAM, Henry R., 986 Memorial Drive.
*BROWN, Hyman, 131 Magazine St., TR 6-6559.
*BROWN, Kenneth W., 106 Foster St., EL 4-5988.
*BRUCE, Robert Douglas, 325 Harvard St.
BURNS, D. F., 17 Everett St.
BURR, Eleanor S., 19 Agassiz St., TR 6-4636.
*BURROWS, Oscar S., 29 Prentiss St., EL 4-4463.
*CARDOZO, Antonio deJ., 1348 Cambridge St., KI 7-8311.
CARLETON, Philip G., 18 Willard St.
CARNAHAN, Mrs. Alison B., 18 Robinson St.
*CARR, John F., 71 Larch Rd., KI 7-6425.
*CARTY, John J., 144 Second St., UN 4-9854.
CASSIDY, Thomas H., 199 Lexington Ave.
*CHAKARIAN, Albert K., 1430 Massachusetts Ave., EL 4-2915.
*CHAPIN, Melville, 15 Traill St., EL 4-7038.
CHASE, George H., 81 Fresh Pond Parkway, KI 7-3710.
CHASE, Herbert M., 81 Fresh Pond Parkway, KI 7-3710.
CHISHOLM, William F., 678 Massachusetts Ave., rm. 802.
COHN, Alfred B., 12 Grozier Rd., EL 4-4469.

COLLINS, Daniel P., 22 Aberdeen Ave., KI 7-3931.
*COLT, David G., 73 Grozier Rd., UN 4-4192.
CONNOR, William F., 24 Dover St., KI 7-2176.
*CONSOLMAGNO, Anthony J., 389 Cambridge St., TR 6-0802.
COOK, Mrs. Fiona Hale, 20 Prescott St.
*COOKE, Francis J., 426 Huron Ave., KI 7-4949.
*COUGHLIN, Joseph P., 1374 Massachusetts Ave. UN 4-4680.
COUNIHAN, Edward A., Jr., 18 Fernald Drive.
*COUNIHAN, Edward A., 3rd, 26 Elmwood Ave., KI 7-4028.
COX, W. Alexander, 100 Ellery St.
*CRANE, Edward A., 219 Grove St., UN 4-2323.
*CREMENS, John F., 22 Alpine St., KI 7-9206.
CUNNINGHAM, Roger A., Langdell Hall.
CURRY, Elizabeth M., 1 Eustis St.
CURRY, James E., 174 Magazine St.
*CUTTER, R. Ammi, 62 Sparks St., TR 6-0032.
*DALY, Eleanor L., 399 Broadway, KI 7-9231.
*DALY, John F., 40 Larch Rd., KI 7-0371.
*DeGUGLIELMO, Joseph A., 1430 Massachusetts Ave., EL 4-3366.
*DeGUGLIELMO, Joseph A., 24 Arlington St., KI 7-5290.
*DeSOUSA, Ethel M., 15 Farrar St., KI 7-6093.
*DILLON, Thomas P., 225 Grove St., TR 6-8900.
*DiVUNZIO, James C., 991 Massachusetts Ave., KI 7-2710.
DiGIOVANNI, Louis, 1316 Massachusetts Ave.
*DISSEL, Brenda M., 7 Arlington St., TR 6-5158.
*DOHERTY, Walter E., Jr., 164 Lake View Ave., KI 7-9149, CA 7-3530.
*DONAHUE, J. Stanley, Erie-Albany Sts., KI 7-4500.
*DORAN, Edward M., 4 Brattle St., rm. 302, KI 7-2600—2601.
*DORAN, Edward M., 19 Rindge Ave., TR 6-4836.
*DORAN, Edward M., Jr., 19 Rindge Ave., TR 6-4836.
DONOVAN, Edwin J., 12 Wright St.
DRISCOLL, John P., 20 Oakland St.
*DRONEY, John J., 678 Massachusetts Ave., UN 4-3320.
DUNN, Leo, 22 Chauncy St.
ECKMAN, Arthur W., 100 Memorial Drive, UN 4-6737.
*FARR, James F., 51 Martin St., KI 7-9550.
*FELONEY, Lawrence F., 1430 Massachusetts Ave., EL 4-3366.
FELONEY, Lawrence F., 178 Appleton St.
*FERRICK, John F., 1430 Massachusetts Ave., KI 7-3256.
FERRY, John M., 21 Linnaean St.
*FIELD, Kathryn C., 50 Follen St., UN 4-0825.
*FINE, Joseph, 1374 Massachusetts Ave., UN 4-4680.
*FITZGERALD, James F., 117 Spring St., TR 6-8000.
*FITZGERALD, James F., South District Court House, TR 6-8000.
FITZGERALD, Raymond A., 244 Brattle St.
*FLAKSMAN, Samuel M., 678 Massachusetts Ave., TR 6-4942.
FLANDERS, Lyman Leo, 31 Concord Ave.
FOLEY, J. Joseph, 671 Massachusetts Ave., Justice of Peace, TR 6-3884.
FOX, Joseph S., 55 Sacramento St.
FRANKEL, Morris B., 678 Massachusetts Ave., rm. 404.
*FREE, Frederick H., Jr., 16 Linnaean St., KI 7-3708.
FREEDLAND, Alice Monosson, 56 Amherst St.
*GAGE, Marion E., 14 Ware St., EL 4-6963.
GALVIN, William F., Jr., 10 Centre St.
GAVAN, Joseph M., 225 Allston St.
*GEROULD, Richard D., 14 Brown St., KI 7-7377.
*GIFFEN, Kirk S., 131 Larch Rd., EL 4-5940.
GILES, William C., Jr., 107 Walker St.
GLASSMAN, David E., 1578 Cambridge St.
*GLENNON, Thomas A., 552 Massachusetts Ave., KI 7-3629.
*GLYNN, John L. G., 10 Milton St., TR 6-2907.
*GOLDBERG, Mosier B., 720 Mass. Ave., KI 7-2510.
*GOLDSTEIN, George, 763 Mass. Ave., TR 6-7406.
GOOD, Francis John, 52 Wendell St.
GOOD, Francis J., 52 Wendell St., TR 6-3773.
GRAY, Roland, 36 Larch Rd.
*GREEN, Louis L., 1374 Mass. Ave., rms. 311-312, UN 4-2177.
*GREEN, Robert H., 9 Worcester St., TR 6-0657.
GROSS, William H., 776 Cambridge St.
GUILD, Jacqueline R., 649 Massachusetts Ave., rm. 1.
GUILD, Ray W., 423 Broadway, TR 6-1005.
GURLEY, Franklin L., 53A Orchard St.
*HAIGH, Walter F. R., 1374 Massachusetts Ave., UN 4-4680.
*HALFYARD, Robert L., 4 Brattle St., KI 7-1681.
*HALFYARD, Robert L., 100 Memorial Dr., UN 4-4474.
HANIFY, James D., 720 Massachusetts Ave.
HARDEE, Covington, 11 Holden St., Harvard Law School.
HARLOW, Frank S., 22 Palmer St.
HARLOW, Frank S., Hotel Commander, 16 Garden St.
*HARMON, Samuel, 169 Bridge St., EL 4-7475.
HEARD, Nathan, 1 Waterhouse St.
HERBERICH, Frederick D., 262 Harvard St.
*HERLIHY, George M., 389 Broadway, UN 4-0067.
*HEWITT, Erastus H., 23 Brewster St., TR 6-2556.
*HIGHGAS, William, Jr., 1430 Massachusetts Ave., EL 4-5068.
HIGLEY, Chester A., 678 Massachusetts Ave., rm. 503.
HOWARD, John E., 5 Linnaean St.
HOWE, James Murray, IV, 7 Sumner Rd.
*ISEN, Maurice M., 7 Maple Ave., KI 7-4773.
*JEZIERSKI, Bronislas A., 62 Larchwood Dr., KI 7-5567.
JOSE, Edwin H., 689 Massachusetts Ave., rm. 213, KI 7-0810.
JOYCE, Maurice F., 90 Fayerweather St.
*KARG, Irving, 40 Linnaean St., KI 7-6580.
KEARSLEY, George A., 1 Richdale Ave.
KELLEY, John F., 1374 Massachusetts Ave., rm. 412, TR 6-7100.
KERRIGAN, Joseph M., 636 Green St.
KILLIAM, Paul, Jr., 10 Kirkland Pl.
KIMMELMAN, Nelson E., 1713 Massachusetts Ave.
*KOLLEN, Edward A., 95 Pearl St., EL 4-1096.
*LACKEY, William A., 32 Tufts St., TR 6-5664.
*LAWRENCE, Jules P., 1374 Massachusetts Ave., rm. 412, TR 6-7100.
LEVIN, Alvin L., 130 Lakeview Ave.
*LINHARES, Joseph, 1348 Cambridge St., rm. 9, KI 7-8234.
LOCKWOOD, Rhodes G., 32 Grozier Rd.
*LOESER, Hans E., 85 Washington Ave., EL 4-3959.
*LORDAN, George P., 18 Brattle St., UN 4-1226.
LYNCH, Daniel A., 16 Norris St.
LYNCH, James D., 748 Main St., TR 6-1010.
LYNCH, Theodore A., 2301 Massachusetts Ave.
MacDONALD, Mary A., 102 Hancock St.
*MAGRATH, Edward J., Court House, TR 6-8000.
*MAGUIRE, John M., Langdell Hall, Harvard Law School, KI 7-7600, Ext. 320.
MAHAN, James F., 19 Everett St.
*MAZZA, Joseph J., 14 Locust St., EL 4-0828.
McKELLEGET, George F., 29 Ware St.
McKENNA, Henry F., Jr., 56 Boylston St., EL 4-1077.
McLAUGHLIN, Charles S., 181 Upland Rd.
McLAUGHLIN, George A., 562 Huron Ave.
*MEUSE, Frederic F., 1374 Massachusetts Ave., UN 4-0133.
MEYER, Robert E., 86 Buckingham St.
*MILLER, Lawrence H., 9A Ware St., UN 4-3997.
MILNE, T. Baxter, 16 Garden St., EL 4-1141.
MOORE, Andrew Leo, 634 Massachusetts Ave., rm. 209.
*MOORE, Andrew Leo, 40 Dana St., Justice of Peace, KI 7-1326.
*MORIN, Roland J., 1955 Massachusetts Ave., TR 6-5452.
MORRIS, James J., 1348 Cambridge St., rm. 8, KI 7-8567.

MORRIS, James J., 1 Leonard Ave.
MULLONEY, John D., 55 Magazine St.
MURPHY, Reginald J., 27 Aberdeen Ave.
*MYLES, Thomas F., 60 Brattle St., UN 4-0780.
NELLIGAN, Peter J., 22 Rindge Ave.
*NEVILLE, Michael J., 1374 Massachusetts Ave., rm. 412, TR 6-7100.
NEWMAN, Sheldon, 66 Martin St.
NICHOLS, Philip, 15 Coolidge Hill Rd.
NICKSON, Benjamin E., 13 Chauncy St.
*NIXON, Wilbur F., 5 Boylston St., rm. 306, TR 6-7889.
O'CONNOR, Michael F., 1429A Cambridge St.
*OLESEN, George F., 1384 Massachusetts Ave., UN 4-4344.
*PARKER, Haven, 6 Mercer Circle, TR 6-9429.
PEARLMAN, Henry, 36 Antrim St.
PETERSON, John R., 100 Memorial Dr., Apt. 11-11A, UN 4-9218.
POOR, Clarence H., Jr., 25 Coolidge Hill Rd.
QUINN, Edward F., 21 Trowbridge St.
RANDALL, Edwin B., 19 Hubbard Ave.
*REAGAN, James J., 1384 Massachusetts Ave., TR 6-3323.
RICH, Dixon R., 96 Prescott St.
RICHARDSON, WOLCOTT, TYLER & FASSETT, Brattle Bldg., 4 Brattle St., KI 7-1681.
ROBIN, Rosa, 19 Agassiz St., TR 6-9476.
*ROCHE, Francis J., 1374 Massachusetts Ave., rms. 503-4-5, KI 7-3124.
*ROCKWOOD, Albert W., 151 Coolidge Hill, KI 7-8153.
ROGERS, Edward H., 559 Main St.
ROGERS, George E., 559 Main St.
ROSS, John H., 24 Craigie St.
*ROUNDS, Robert C., 31 Martin St., LA 3-4306 and TR 6-3074.
ROWE, Edward M., 19 Ware St.
*SAPPETT, Joseph S., Court House.
*SAXBY, Orvis H., 1955 Massachusetts Ave., TR 6-9680.
*SCHULER, Joseph J., 1384 Massachusetts Ave., TR 6-3323.
SCOTT, Wellington F., 5 Dana St.
SENNOTT, John R., Jr., 1384 Massachusetts Ave., rm. 14.
*SENNOTT, John R., Jr., 384 Broadway, TR 6-0876.
*SERON, Berj H., 1430 Massachusetts Ave., EL 4-2525.
SHAINE, Roland E., 74 Foster St.
SHALLNA, Anthony Oswald, 305 Harvard St., KI 7-5826 — SO 8-3520.
SHAPIRO, Louis, 9 Eustis St.
*SIDELL, Harry, 1407 Cambridge St., UN 4-1700.
SKAHAN, James R., 580 Massachusetts Ave., Justice of Peace, TR 6-5547.
SMALL, James R., 5 Forest St.
*SMITH, J. Henry, 795 Massachusetts Ave., UN 4-1817.
STERN, Samuel A., 53 Dunster St.
*STUART, David H., 1374 Massachusetts Ave., KI 7-3124-3125.
SULLIVAN, Edward J., 1737 Cambridge St.
SULLIVAN, Thomas F., 4 Brattle St., rms. 302-303.
SULLIVAN, Thomas F., 27 Concord Ave.
*SULLIVAN, Timothy D., 44 Dover St., KI 7-1364.
*TAYLOR, Manuel S., 678 Mass Ave., KI 7-2573.
*TITHERINGTON, Richard H., 15 Gibson St.,
*TOBIN, John J., 1374 Massachusetts Ave., rm. 412, TR 6-7100.
*TRODDEN, Andrew T., 224 Lakeview Ave., KI 7-9161.
*VIELE, Dorr, 21 Ellery St., RI 2-3810.
WALCOTT, Robert, 152 Brattle St.
WALDRON, Robert J., 60 Brattle St., KI 7-9647.
*WALLACE, Gilman, 33 Cambridge Parkway, TR 6-4320.
WATERMAN, Curtis H., 1 Waterhouse St.
*WATSON, Charles A., 1374 Massachusetts Ave., KI 7-0654.
*WESTER, Theodore A., 44 Brattle St., KI 7-1770.
WESTON, Robert D., 22 Fayerweather St.
*WILLARD, Victor H., 19 Ware St., Apt., 5, KI 7-6578.
*WINSLOW, Henry D., 15 Coolidge Hill Rd., TR 6-2283.
*WINSLOW, Henry J., 63 Fresh Pond Parkway, KI 7-8629.
YOUNG, Stephen E., Hotel Commander, 16 Garden St.
ZINTZ, Abraham, 678 Massachusetts Ave., rm. 804.

CANTON

*ABERNATHY, George, Jr., 233 Chapman St., CA 6-0673.
*GALLIGAN, Eugene J., 533 Washington St., Canton 6-0020-W.
*GALLIGAN, Joseph G., Jr., 590 Washington St., Canton 6-0101.
GROVER, Gregory W., 671 Washington St., Canton 6-0015.
*LYNCH, James P., Jr., 779 Washington St., Canton 6-1367-M.
*NEAL, Willis A., Spring Lane, CA 6-0549.
TRAYERS, John P., 582 Washington St.
TRAYERS, John P., 200 High St.
WARD, Winifred W., 136 Rockland St.

CARVER

*ERICKSON, Onni Hj., P. O. Box 21, Tremont St., Carver 91-13.

CENTERVILLE

*BLANEY, George, Main St., HY 786-M.

CHARLESTOWN

*BEIN, Herman B., City Sq. Bldg., 265 Washington St., CH 2-1919.
BINNIG, Cecilia M., Chas. Five Cents Savings Bank.
*BURKE, John, 265 North Washington St., CH 2-0380.
BURNS, Joseph H., 32 Cordis St.
D'AMBROSIO, Lillian M., 60½ Washington St.
FINN, John J., 37 Green St.
*KILEY, James J., 1 Wall St., CH 2-0014.
*McNULTY, Charles J., 16 City Sq., rm. 27, CH 2-2519.

CHARLTON

*DAVIDSON, Herbert K., Charlton Depot, Charlton 8-7797.

CHATHAM

*ANDERSON, Leroy A., Main St., Chatham 601-W.
FOSTER, John M.
*TOABE, Igo W., Main St., Chatham 502.

CHELMSFORD

CASSIDY, James P., Tyngsborough Rd.
CUTLER, Lillie S., 47 North Rd.
*DeSAULNER, Edward J., Jr., Hornbeam Hill Rd., CH 2-7178.
GARVEY, Frank J., Locke Rd.

CHELSEA

*STANKIEWICZ, Walter J., 18 Evergreen St., CH 2-6448.
*BEERMAN, Bernard, 220 Broadway, CH 3-4400.
BENNETT, Louis R., 4 Washington Ave., CH 3-1127.
*BORENSTEIN, Milton C., 187 Williams St., CH 3-5187.
*BREATH, Frank R., 18 Washington Ave., CH 3-0859-W.
BRENDZE, Irving I., 18 Washington St.
BUCHANAN, James, Jr., 85 Willow St., CH 3-5242.
COPEN, Maxwell E., 118 Chestnut St.
*CRONIN, Edward J., 61 Cook Ave.
CROWLEY, Frank D., 458 Broadway, CH 3-1147.
DONOVAN, John F., 4 Washington Ave.
DUGGAN, Edward J., 9 Cottage St.
FEINBERG, Marcus W., 74 Garland St.
FELDMAN, William, 44 Jefferson Ave.
*GARTZ, Eli H., 214 Broadway, CH 3-2920.
GLASSMAN, Rose B., 268 Washington Ave.

GLAZIER, Joseph, 203 Broadway.
*GOLD, Dora, 272 Broadway, CH 3-4036.
*GOLD, Max T., 272 Broadway, CH 3-4036.
*GREENFIELD, Bernard S., 15 Gardner St., CH 3-3541.
*GRUZEN, George, 220 Broadway, CH 3-0401.
*HEDERSON, Thomas L., 86 Garland St., CH 3-5430.
*HOFFMAN, Julia, 49 Orange St., CH 3-3624-W.
KAMENS, Jeremiah, 20 Washington St.
*KANE, James F., 14 Reynolds Ave., CH 3-6290.
*KARLL, Morris, 18 Washington Ave., CH 3-0573.
KIERNAN, Bertha R., 220 Broadway, CH 3-0450.
KIERNAN, Louis R., 220 Broadway, CH 3-0450.
LAKE, Frederick, 109 Sagamore Ave.
*LEADER, Samuel, 203 Broadway, CH 3-1151.
*LEVENSON, Alfred, 214 Broadway, CH 3-1652.
LEVENSON, Bertha B., 104 Washington Ave., CH 3-1652.
LEVINE, Eli M., 203 Broadway.
MALTZMAN, Esther, 33 Franklin St.
MELLEY, William H., 427 Broadway, CH 3-1312.
*MILLER, David S., 4 Washington Ave., CH 3-1127.
*PERLMAN, Irving, 220 Broadway, rms. 1-2, CH 3-1143.
*PERLMAN, Maurice, 220 Broadway, rms. 1-2, CH 3-1143.
*PERLMAN & PERLMAN, 220 Broadway, rms. 1-2, CH 3-1143.
*PIKE, William J., 23 Lambert Ave., CA 7-0185.
*PRESSMAN, Meyer, 458 Broadway, CH 3-5883.
RESNEK, David O., 203 Broadway.
*ROOD, Anna, 4 Washington Ave., CH 3-3203.
ROSENFIELD, Samuel W., 24 Gardner St.
SARTORELLI, Alfred A., 820 Broadway.
*SHEINFELD, Robert, 203 Broadway, CH 3-1153.
*STONE, Morris, 4 Washington Ave., CH 3-1127.
SULLIVAN, D. Henry, 439 Broadway.
*SULLIVAN, John J., 4 Washington Ave., CH 3-3471.
TANGUSSO, Sebastian N., 331 Broadway.
*TAYMORE, Melvin R., 220 Broadway, Suite 1, CH 3-2230.
*TOLTZ, Harry H., 172 Shurtleff St., CH 3-3343.
*TUTUN, Jacob J., 9 Nichols St., CH 3-3190.
*WISE, Max, 220 Broadway, suite 1, CH 3-2230.

CHESTNUT HILL

CLARKE, Audley, 82 Thornton Rd.
BOYD, Ralph G., 155 Hobart Rd.
BRIGHT, Moses John, 160 Sherman Rd.
CAHILL, George T., 74 Manet Rd.
CAHILL, George F., Jr., 74 Manet Rd.
CORCORAN, John W., 30 Chestnut Hill Rd.
COLVILLE, D. Pulsifer, 90 Boylston St.
CROWLEY, Wallace E., 341 Commonwealth Ave.
DARLING, Frederick H., 121 Suffolk Rd., LO 6-2621.
DOHERTY, James T., 98 Manet Rd.
DOYLE, Joseph, 36 Crosby Rd.
*FINE, Phil, 136 Beverly Rd., BE 2-2654.
FREEMAN, Murray S., 147 Woodchester Dr.
FRIEDMAN, Elliot J., 10 Cary Rd., AS 7-0607.
KAPLAN, Leonard, 12 Chestnut Hill Terrace.
*KLAINER, Ruben H., 571 Hammond St., LI 2-5755.
*KRASNOW, Mrs. A. R. Cooper, 29 Woochester Dr., BI 4-5304.
*KREAM, Maxwell, 257 Beverly Rd., Fairview 4-0085.
*LOWELL, James H., 517 Hamond St., HU 2-1945.
LYNE, Daniel J., 130 Beacon St.
McCARRON, Charles A., 102 College Rd.
MONTGOMERY, Parker G., 206 Middlesex Rd.
MORIN, Charles H., 15 Norfolk Rd.
OSMOND, Donald C., 42 Gerry Rd.
SHULMAN, Louis, 89 Manet Rd.
SLOBODKIN, Myer H., 15 Hammond Pond Parkway.
*TYLER, Roger B., 464 Heath St., LA 3-3550.
*WEBBER, Abraham C., 90 Waban Hill Rd. N., LA 3-2266.

CHICOPEE

BETTIGOLE, Alfred W., 48 Center St.
*BLANK, R. Eugene, 49 Springfield St., Chicopee 906-W.
CIOSEK, Stanley F., 76 Bonneville Ave.
*FURTEK, Joseph F., Chicopee 341.
*GREGORY, Francis G., Starzyk Bldg., 10 Center St., Chicopee 1308.
*JORCZAK, Stanley F., Chicopee 8190.
*NOWAK, Joseph A., 10 Center St., Chicopee 640.
KEYES, Daniel M., Jr., Rivoli Bldg.
*McCOUBREY, William K., 49 Springfield St., Chicopee 2218.
O'CONNOR, John D., Clerk of District Court.
*RITTER, Herman, 48 Center St., rms. 207-208, Chicopee 1050.
*TRYBULSKI, Walter J., 10 Center St., rms. 207-8, Chicopee 762-W.
WOLFSON, Lawrence, 49 Springfield St.
ZAREMBA, John P., 10 Center St., rms. 210-211.

CHICOPEE FALLS

CARMODY, Joseph F., 82 Ellerton St.
*GOGGIN, Thomas L., 112 Main St., Springfield 6-2329.
*O'CONNOR, John D., 127 Main St., Chicopee 427-W — 427-R.
SHEA, Walter M., 99 Main St.
TRYBULSKI, Walter J., 22 Carlton Ave.

CLINTON

BUTTRICK, Allan G., 77 High St., rm. 3.
*BUTTRICK, STONE & PICKFORD, 77 High St., rm. 3, Clinton 251.
*CASEY, Joseph E., 77 High St., Clinton 1265.
CASEY, George T., 77 High St., Clinton 1265.
*CONSTANTINO, William P., 70 High St., Clinton 1772-W.
*CULLITON, Daniel J., 209 Church St., Clinton 851.
*GOULD, Morris N., 77 High St., rm. 10, Clinton 414.
GRADY, John V., 136 High St., Clinton 455.
*JAQUITH, Morton C., 77 High St., Clinton 1265.
KITTREDGE, Austin J., 77 High St., rm. 7, Clinton 833.
MACORA, Stanley E., 140 Cedar St., Clinton 958-R.
*MADDEN, William F., 70 High St., rm. 30, Clinton 2075.
*McCANN, Joseph H., 77 High St., Clinton 69.
*O'CONNOR, Catherine W., 26 Prescott St., Clinton 741-M.
O'MALLEY & O'MALLEY, 52 High St.
*O'MALLEY, Henry J., 52 High St., Clinton 1667-W.
*O'MALLEY, Myles W., 52 High St., Clinton 1667-W.
*O'MALLEY, Peter J., 52 High St., Clinton 1200.
*PHILBIN, Austin A., 27 High St., Clinton 275.
*PHILBIN, John J., 27 High St., Clinton 275.
*PHILBIN, John P., 156 Main St., Clinton 1246.
*PHILBIN, Philip J., 7 High St., Clinton 550.
*PHILBIN & PHILBIN, 27 High St., Clinton 275.
*PICKFORD, Henry W., 77 High St., Clinton 251.
SALMON, Raymond J., 7 High St., Clinton 550.
*SILVIA, William P., 209 Church St., Clinton 851.
*STONE, Orra L., 22 Pearl St., Clinton 77.

COCHITUATE

BISHOP & AHERN, 80 Main St., Natick 534.
HARDY, Alexander G., 2 Damon St.

COHASSET

*ALLISON, Foster E., 43 Black Horse Lane, CO 4-0754.
*GOLDEN, Irwin M., 417 No. Main St., CO 4-0502.
O'MALLEY, Louis J., Depot Court.
ROWLEY, C. Worth, 55 No. Main St.
ROWLEY, C. Worth, Jr., 55 No. Main St.
SAMPSON, James M., 70 Jerusalem Rd.
*TAYLOR, William H., Jr., 345 Forest Ave.
THAXTER, J. Blake, Jr., 11 Elm St., CO 4-1134.
THAYER, Frederick A., 43 Pond St.
TUSHINS, Jacob W., 280 North Main St., CO 4-0237.

CONCORD

BALDWIN, Raymond P., 9 Lexington Rd.
*BLAIR, G. Sherman, Jr., 29 Walden St.
BYGRAVE, H. Robert, 8 Lowell Rd.
CAIGER, Edward B., 4 Hubbard St.
*CHASE, Edward P., 90 Main St., Concord 1108.
*DARLING, Mayo A., Monument Sq., Concord 1080.
DARLING, Nelson J. Jr., Sudbury Rd.
DARLING & McLAUGHLIN, Monument Sq.,
*EATON, John M., Jr., Independence Court, Concord 1244.
*EATON & HALL, Independence Court, Concord 1244.
*FALLON, James F., Jr., 34 Main St., Concord 1066.
GARRITY, Thomas F., Jr., Elm St.
HALL, Charles B., Independence Court.
*HAYES, Thomas J., 46 Walden St., Concord 996-R.
HECKMAN, Philip E., Monument Sq., Concord 1080.
HOAR, Samuel, Great Meadows Rd.
HOUSTON, Francis DeH., Musketaquid Rd.
*JOHNSON, Franklin R., 6 Simon Willard Rd., Concord 792.
KRAETZER, Eugene G., Jr., Sudbury Rd., Concord 1208.
LOUGHLIN, Edward F., Lapham Bldg.
*McLAUGHLIN, Arthur J., Monument Sq., Concord 1080.
*McWALTER, Maurice, 34 Main St., Concord 1066.
*NEWBURY, Egbert S., Jr., Lowell Rd., Concord 261.
*PIPER, Ralph C., Nashoba Rd., Concord 590.
*RAE, Leonard E., 315 Main St., Concord 1675.
*SHEEHAN, John J., 29 Walden St., Concord 760-761.
SMITH, Philip L., 4 Academy Lane.
SWAIM, Roger D., 70 Monument St.
WHALEN, Frank J., 169 Commonwealth Ave.
*WHITNEY, Otis M., 29 Walden St., Concord 760-761.
WHITNEY, SHEEHAN & WILLIAMS, 29 Walden St., Concord 760-761.
*WILLIAMS, David B., 29 Walden St., Concord 760-761.
WILSON, Philip A., Monument Sq.
WUNDERLY, Albert W., RFD 2.
YONT, Lawrence D., Elm St.

DALTON

*CLAFFIE, Francis G., 1 Riverview Dr., Dalton 214.
HALL, Donald A., 41 Oak St.

DANVERS

AMBROSE, Joseph M., 3 Butler Ave.
*CAREY, A. Kenneth, 5 Elm St., Danvers 2124.
CAREY & GRONDIN, 5 Elm St.
*CASKIN, Francis H., 4 Oak St., Danvers 2255.
CHASE, A. Preston, 8 Winthrop St.
*CONROY, Catherine E., 16 Charles St., Danvers 761-R.
*FERGUSON, George J., 15 Charles St., Danvers 855.
*FRYE, Maurice E., Jr., 250 Locust St., Danvers 1.
GAFFNEY, James J., 185 Maple St., Danvers 1125.
GRONDIN, Francis J., 5 Elm St.
HUGHES, J. Frank, 9 Cherry St.
JACKSON, Harry E., 34 Poplar St.
MORIARTY, C. Leo., 52 Maple St.
SEARS, Clark S., 400 Locust St.
SEARS, George H., 37 Cherry St.
*SHEEDY, John H., 69 Water St., Danvers 1498.
*SULLIVAN, James H., 52 Maple St., Danvers 0617.
SULLIVAN, William B., Jr., 11 Warren St.
WESTON, Stephen P., 57 Lindall St.
*WHEELWRIGHT, Rita, 55 Center St., Danvers 474-M.

DEDHAM

ALLEN, Mrs. Helen M., 185 Curve St.
*BANCROFT, Richard, Woodleigh Rd., DE 3-2730.
*BREEN, Frederick, Prospect St., DE 3-3107-J.
BURKE, John H., Jr., 368 Washington St.
CHAMBERS, Walter W., 154 Cedar St.
*CONNORS, George F., 19 Abbott Rd., DE 3-1789.
*EDWARDS, Harry Philip, 76 Turner St., DE 3-1846-J.
*EMERSON, Gladys, K. of C. Bldg., suite 1, DE 3-1882.
GEISHECKER, Andrew G., 29 Laurel Lane.
*HENDERSON, Alfred E., Regr. Prob. 21 Otis Ave., DE 3-2377-J.
HILL, Don Gleason, 599 High St., Justice of Peace, DE 3-3737.
*HIRSCH, Anna E., 150 Curve St., DE 3-1479-J.
HODGDON, John D., 29 Canton St.
KEELAN, Edward J., Jr., 30 Highland St.
*KELLOGG, A. Clinton, Box 254 High St., DE 3-1600.
*KENNEDY, Joseph S., K. of C. Bldg., suite 1, DE 3-1882.
*LAKE, Mrs. Ann W., 85 Hillside Rd., DE 3-1566.
*McCALLUM, William Shaw, 217 Whiting Ave., DE 3-2117.
*MURPHY, John Joseph, 95 Abbott Rd., DE 3-2565.
*NADOL, J. B., 719 Washington St., DE 3-0252-M.
*NASH, Harold B., 369 Washington St., DE 3-0933.
*NASH, Clayton W., 369 Washington St., DE 3-0933.
*NEAL, Willis A., High St., DE 3-1600.
PERKINS, Paul F., 214 Village Ave.
PETERSEN, George, 24 Colburn St.
PIERCE, John B., Glenridge Rd.
*SHINE, L. Thomas, 76 Westfield St., DE 3-1600.
SPENCE, J. Walter, 199 Monroe St.
*SPENCE, Harry T., 11 Bussey St.
*TAYLOR, Abraham V., 756 High St., DE 3-1426-R.
*TAYLOR, Varnum, 11 Puritan Lane, DE 3-1516.
THOMPSON, Daniel G., 77 Whiting Ave.
*THOMSON, Roderick E., 474 Washington St.,
*VITALI, Augustus P., 580 High St., DE 3-0413.

DENNIS

*CORWELL, William E., Elm St.
*SMERDON, Clarence J., 1 Loring Ave., Dennis 5.

DENNISPORT

*ARMESON, George E., Lower County Rd., Harwich 955-W-1.
*BULLOCK, William A., Center St., HAR 178-W-1.
*LANE, John Marshall.
LIEBERMAN, Sumner M., Depot St.

DORCHESTER

ADDUCI, S. James, 26 Barry St.
ARONSON, Mrs. Marion B., 917 Blue Hill Ave.
BORNSTEIN, Myer A., 229 Washington St.
BRADY, John J., 6 Lenoxdale Ave.
BREM, Irving, 16 Hansborough St.
BROWN, John L., 41 Mayfield St., TA 5-8468.
BURKE, Thomas M., 311 Ashmont St.
CARNEY, John J., 153 Savin Hill Ave.
CASSIDY, James T., Jr., 30 Mayfield St., CO 5-5148.
*COMEY, Margaret, 9 Howes St., CO 5-1960.
COOPER, Herbert J., 45 Wildwood St.
*DAILEY, Matthew J., 1441 Dorchester Ave.,
DeGIACOMO, F. F., 320 Hamilton St.
DEVLIN, James J., 53 Bernard St.
*DOBROWSKI, Francis R., 16 Frost Ave., GE 6-2151.
*DONAHER, Paul J., 19 Range Rd., TA 5-2336.
*DOOLEY, William J., 80 Codman Hill Ave.,
FARR, Warren F., 31 Walton St.
FEENEY, John Stanton, 120 Welles Ave.
*FELDMAN, David, 55 Wilcock St., TA 5-7027.
FLYNN, Christopher J., Jr., 18 Whitten St.,
*FORMAN, Harvey M., 179 Norfolk St., AV 2-2930.
GALLIGAN, Joseph J., 17 Adanac Ter., AV 2-7122.
GINSBURG, Bernard, 92 Ellington St.
GOLDBERG, Abraham, 39 Pasadena Rd., HI 5-9763.
GOREY, Andrew J., 27 Kenwood St., CO 5-1025.
*GREENBERG, Deborah, 28 Wilder St.
HANNON, Thomas J., 15 Hartford St.
*HANNON, Thomas J., 5-a Stoughton St., CO 5-2255.
HARMS, Frank H., 119 Cushing Ave.
HASTINGS, Harold, 8 Evandale Ter.
*HERLIHY, John E., 73 Houghton St., AV 2-2382.
*HERMANCE, Nelson F., 776 Adams St., TA 5-1390.
HERSHENSON, George, 9 Floyd St.
HEWITT, John D., 28 Spaulding St.
HICKS, Mary F., 185 Washington St., CO 5-0494.
*HOAG, Thomas W., 210 Savin Hill Ave., CO 5-4334.

HODAPP, Joseph F., 127 Howard Ave., HI 2-1703.
HUNT, Margaret F., 574 Gallivan Blvd.
*KAPLAN, Sydney S., 14 Page St., AV 2-7399.
KIMBALL, George Edward, 40 Welles Ave., TA 5-2811.
LAVELLE, Charles A., 96 Minot St.
LEAHY, Thomas M., 98 Magnolia St.
LOMBARD, Lawrence J., 650 Dudley St.
LUFTMAN, Louis, 47 Wheatland Ave.
LYNCH, Marjorie I. A., 44 Beaumont St., TA 5-0826.
*MACOMBER, Robert L., 134 Spencer St., GE 6-0961.
MAHONEY, John J., Jr., 60 Mather St.
MAHONEY, George F., 7 Woodward Park St.
McCOLGAN, John J., 17 Dawes St.
McLAREN, John F., 344 Talbot Ave., rm. 3, TA 5-6992 — 3664.
MILGRAM, Sydney S., 79 Nelson St., BL 8-6533.
MILLER, T. Marshall, 63 Waumbeck St.
*MURPHY, Cornelius J., 1441 Dorchester Ave., CO 5-1500.
*MURRAY, James Patrick, 296 Bowdoin St., AV 2-8865.
*O'DONNELL, Lawrence F., Kings Square Bldg., 418 Adams St., TA 5-4300.
OEFANELLO, Francis X., 2 Shenandoah St.
*PIKE, Chester W., 46 Rockwell St., TA 5-1334.
*POMPEO, Anthony D., 625 Gallivan Blvd., GE 6-0012.
RICHARDS, Ralph J., 91 Bloomfield St.
RICHMOND, Max D., 52 Hewins St.
*ROCHEFORT, John J., 1444 Dorchester Ave., GE 6-3530.
*ROGINSKA, Lola M., 850 Dorchester Ave., AV 2-7414.
*SHULMAN, Sadie Lipner, Special Justice of the Dorchester Municipal Court.
SIEGEL, Irving M., 590 Harvard St.
SMITH, Rose Z., 164 Woodrow Ave.
*TRAVERS, Hubert C., 21 Frost Ave., GE 6-4226.
TUCKER, Herbert E., Jr., 62 Crawford St.
TURNBULL, Augustine P., Jr., 356 Seaver St.
TWITCHELL, Joseph J., 15 Cushing Ave., GE 6-7664.
WINE, Joseph, 724 Morton St.
YORRA, Hubert I., 22 Westview St.

DOVER

BALDWIN, Walter W.
*BLAKE, Francis, Strawberry Hill St., Justice of Peace, Dover 8-0001.
CABOT, Charles C., Dedham St.
*CHASE, Theodore, Walpole St., Dover 8-0299.
DALTON, Mark J., Comiskey Rd., Dover 0206-W.
*EDWARDS, Joseph H. B., Whiting Rd.,
*PERRY, Finley H., Maple Lane, Dover 8-0063.
SALTONSTALL, Leverett, Smith St.
WORCESTER, John N., Claybrook Rd.

DRACUT

*FOX, Warren W., 1505 Bridge St., Lowell 3-1022.

DUNSTABLE

DURKIN, Martin R., Forest Hill Rd.
*SHAW, James E., Main St., Tyngsboro 4222.

DUXBURY

*BRIGGS, Clement A., Hall's Corner, Duxbury 123.
BUNTEN, K. Robert, Jr., 169 Elm St., Duxbury 83-W.

EAST BRAINTREE

*BUTLER, John J., 22 Pantano St., BR 2-2744-J.
CAHILL, Horace T., 60 Arbor Way Drive.
KELLEY, William P., 7 Prescott Lane.
*RILEY, Russell S., 28 Elmwood Park, BR 2-2646.

EAST BRIDGEWATER

McCARTHY, Robert E., 27 Central St.
*NUTTER, Edmund W., 82 Plymouth Rd.,
*THORNDIKE, John B., 27 Spring St., East Bridgewater 8-2123.

EAST DOUGLAS

LIBBY, Ferdinand J., Pleasant St.
*VIROSTEK, Joseph S., Douglas 6-7469.

EASTHAM

HURD, Prince H., Jr., Bridge Road.

EASTHAMPTON

HITCHCOCK, N. Seelye, 41 Union St.
HITCHCOCK, Stillman D., 41 Union St.
HITCHCOCK, Stillman D., 362 Main St., Justice of Peace, Easthampton 87.
*KUGLER, Herbert, Easthampton 200-W.
*LYMAN, John L., 103 Main St., Easthampton 1329-M.
O'CONNELL, John J., 103 Main St.

EAST LONGMEADOW

GLYNN, Leo D., 13 Maple St.
*HIRD, John W., II, 22 Porter Rd., Laurel 5-3552.

EAST PEPPERELL

*BAGLEY, A. Dudley, Jr., Main St., Pepperell 360.

EASTON

*EMERSON, Roswell D. H., Poquanticut Ave., Easton 202.

EAST WEYMOUTH

CAUGHEN, Robert H., 1300 Pleasant St.
*JONES, Philip T., 742 Broad St., WE 9-1400-W.
*JONES, Philip T., 52 Iron Hill St., WE 9-1400-W.
*SHEEHY, Alfred C., Savings Bank Bldg., 742 Broad St. WE 9-0708.
*TONRY, James E., 79 Chard St., WE 9-0966.

EDGARTOWN

BOYLE, James A.
*BRALEY, Abner L., Pease's Point Way, Edgartown 340 — 144.
DAVIS, Arthur W., Edgartown 184.
*GOULDEY, M. Martin, Gouldey's Bldg., Church St., Edgartown 500.

EGYPT

*SUTTON, Alexander R., 58 Curtis St., Scituate 1306-W.

ESSEX

MEARS, George E., 16 Winthrop St.
RAYMOND, Sumner Low, 29 Main St.

EVERETT

*ALBERT, Harris E., 449 Broadway, EV 7-4300 — 7-7700.
*ALBERT, Ralph F., 449 Broadway, rm. 3, EV 7-6400.
BARRY, John J., 37 Swan St.
*BOUDREAU, John B., 449 Broadway, rm. 8, EV 7-2407.
CASEY, John F., 565 Broadway.
CONNORS, John J., 19 High St.
CORBETT, Joseph X., 100 Waverly St., EV 7-2001.
CORBETT, Ruth A., 100 Waverly St., EV 7-2001.
*De LEO, Nicholas, 70 Chelsea St., EV 7-1742.
FALL, Ruth C., 10 Reed Ave.
*FINNEGAN, W. Henry, 114 Linden St., EV 7-2324.
*FINNEGAN, William H., 114 Linden St., EV 7-2324.
*GARABEDIAN, Charles B., 789 Broadway, EV 7-1520.
GERETY, William H., 107 Kinsman St.

HERBERT, George E., 29 Highland Ave.
HERBERT, Millard A., 193 Bradford St.
HOGAN, Joseph C., 433 Broadway.
JENNINGS, Frederick E., 3 Hampshire St.
*LEVOVSKY, Simon Y., 134 Fremont Ave., EV 7-6021.
*MacGREGORY, Robert L., 471 Broadway, rm. 9, EV 7-1044.
*MITCHELL, Maurice, 449 Broadway, EV 7-6450.
*MORRIS, Albert E., 449 Broadway, EV 7-6400.
*MORRIS, Walter R., 22 Hampshire St., EV 7-1047.
O'GRADY, Daniel F., 427A Broadway.
PESELLA, Jerome C., 832 Broadway.
*PROCTOR, Fred W., Jr., 543 Broadway, EV 7-4208.
ROCCO, Helen M., 70 Revere St.
*ROSEN, Sydney S., 433 Broadway, rm. 2, EV 7-1818.
*ROSENTHAL, Pearl, 21 Thorndike St., EV 7-2018.
*ROUD, Emma, 768 Broadway, EV 7-9699.
*SHEPPARD, Richard C., 11 Gledhill Ave., EV 7-3269.
*SILVERSTEIN, Morris T., 433 Broadway, EV 7-1818.
*SILVERSTEIN, & ROSEN, 433 Broadway, rm. 2, EV 7-1818.
*STEVENS, Harold W., 449 Broadway, EV 7-7340.
*TASCHETTA, Guy, 449 Broadway, EV 7-7340.
WALKER, Joseph R. B., Jr., 44 Pierce Ave.
*WEBBER, Kenneth M., 471 Broadway, rm. 9, EV 7-1044.

FAIRHAVEN

BROWNELL, Morris R., 12 Fort St.
CAMPBELL, John A., 352 Main St.

FALL RIVER

*BAKST, Lester I., 10 Purchase St., Fall River 5-7881.
BOGLE, Robert A., 201-206 Citizens Savings Bank Bldg.
*BRAYTON, Israel, rm. 216, Granite Block, Fall River 2-1211.
*BRAYTON, Lincoln D., 38 Rock St., Fall River 5-7855.
*BRAYTON, Philip S., rm. 216, Granite Block, Fall River 2-1211.
BUFFINTON, CROWTHER, BOGLE & WESTGATE, 21 Bedford St., Fall River 8-5231.
*BUFFINTON, Harold S. R., 21 Bedford St., Fall River 8-5231.
*CARREIRO, Francis J., 226 So. Main St., rms. 14-16, Fall River 2-3872.
CARREIRO, Francis J., 380 Foley Ave.
*CLARKIN, Harold E., 57 Main St. No., rm. 401, Fall River 8-5630.
*COHEN, Joseph A., 57 No. Main St., Fall River 8-5224.
CRISPO, J. Romuald, 217 Granite Block.
CROSSLEY, Robert S., 19 Purchase St., Fall River, 5-7648.
*CROSSLEY, William C., 19 Purchase St., Fall River 5-7648.
*CROWTHER, Thomas C., 312 Academy Bldg., Fall River 2-0281.
*CROWTHER, William E., 21 Bedford St., Fall River 8-5231.
*CUMMINGS, John B., 56 No. Main St., 4th floor, Fall River 3-1672.
CUMMINGS, John W., 2nd, 56 No. Main St., 4th floor.
CZERWONKA, Fred W., 490 Tecumseh St.
*DASHOFF, Aaron, 332 Granite Block, Fall River 5-7894.
DASHOFF, Everett, Hudner Bldg., 130 South Main St.
DAVITT, John H., 41 North Main St.
*ENTIN, DAVID, 41 No. Main St., rms. 401-402, Fall River 3-2581.
*ENTIN, William H., Granite Block, rm. 206, Fall River 2-3721.
*EPSTEIN, Milton C., 91 South Main St., Fall River 9-6151.
FARRELL, John T., 57 No. Main St., rm. 407.
FULLER & WESTGATE, 84 No. Main St.
FULLER, William E., 441 No. Main St., Probate Judge Bristol County, Fall River 4-0322.
GAUTHIER, Joseph A., 84 Stanley St.
*GOLDBERG, Barton I., 209 Granite Block, Fall River 4-0477.
*GOLTZ, Philip, Hudner Bldg., rm. 2, 130 S. Main St., Fall River 4-1861.
GRANT, Wm. P., 57 No. Main St., rm. 408.
*HANIFY, Joseph E., Jr., 202 Academy Bldg., Fall River 7-9911.
HANSON, Fernald L., 22 Buffington Bldg., 10 Purchase St.
*HARRINGTON, John J., 217 Granite Block, Fall River 6-8621.
*HARRINGTON, Patrick H., 56 N. Main St., Fall River 6-8206.
HARRINGTON, Patrick H., Jr., 56 No. Main St., Fall River 6-8206.
HAWES, Richard K., 57 No. Main St., rm. 301, Fall River 8-5224.
HAWES, Richard K., Jr., 57 No. Main St., rm. 301, Fall River 8-5224.
*HEANEY, James A., Esq., 56 No. Main St., Fall River 2-4909.
*HOOD, Preston H., Jr., 26 Bedford St., Fall River 7-9072.
HOOD, Preston H., Sr., 26 Bedford St.
HOOD & HOOD, 26 Bedford St.
HORVITZ, Benjamin, 335 Granite Block.
HORVITZ & HORVITZ, 335 Granite Block.
*HORVITZ, Louis A., 335 Granite Block, Fall River 6-8235.
*HOWARTH, Mrs. Margaret I., 154 No. Main St., rm. 1, Fall River 3-1781.
HUDNER, Harold K., 130 So. Main St., rm. 12.
HUDNER & SMITH, 130 So. Main St., rm. 12.
HURLEY, Hon. Joseph L., 655 Rock St.
KAVOLSKY, Frederick, 57 No. Main St., rms. 209-210.
*KELLEY, James B., Jr., 417 Florence St., Fall River 2-6392.
KENYON, James H., 57 No. Main St., rm. 301, Fall River 8-5224.
*KILLORAN, James W., 208 Academy Bldg., Fall River 9-6038.
*KRAVITZ, Abner, 335 Granite Block.
*LAJOIE, J. Edward, Fall River 7-9359.
*La TULIPPE, J. Cyril, 26 Bedford St., Fall River 9-6449.
*LEVIN, Isador S., 57 No. Main St., Fall River 7-9359.
LEVIN, Richard C., 57 No. Main St., Fall River 7-9359.
*LEVIN & LEVIN, 57 No. Main St., Fall River 7-9359.
*LIFRAK, Joseph, Hudner Bldg., 130 No. Main St., Fall River 2-5631.
LINCOLN & HOOD, 26 Bedford St.
*LOMAX, Terrance J., Jr., 56 No. Main St., rm. 25, Fall River 6-8206.
*LOUISON, Melvin S., 213 Belmont St., Fall River 3-4903
MacFARLANE, Robert A., Jr., 227 Academy Bldg.
*MACY, Edwin A., 224 Granite Block, Fall River 3-3881.
MARUM, Thomas E., Academy Bldg., rm. 422.
*McDONOUGH, Paul V., 332 Granite Block, Fall River 5-7894.
*McGUIRE, James P., 304 Granite Block, Fall River 2-0122.
*McGUIRE, Thomas F., 225 Academy Bldg., Fall River 3-0753.
McMANUS, Anna Flynn, 321 Academy Bldg., 162 Walnut St., Fall River 5-7319 — 4-0913.
MEAGHER, Francis T., 58 Baldwin St.
*MEKELBURG, A. Lincoln, 1465 Pleasant St., Fall River 2-1251.
*MEKELBURG, Pearl H., 1465 Pleasant St., Fall River 2-1251.
*MEKELBURG & MEKELBURG, 1465 Pleasant St., Fall River 2-1251.

*MERRITT, Joseph W., 430 Weetamoe St., Fall River 2-3630.
*MORTON, Hugh, 21 Bedford St., Fall River 3-2121.
MULLANEY & PETTINE, 309-310 Academy Bldg.
MULLANEY, Mrs. Beatrice Hancock, 309-310 Academy Bldg.
*MULVENY, Frank, 302 Academy Bldg., Fall River 5-7172.
PETTINE, Raymond V., 309-310 Academy Bldg.
PIPER, Frank L., 169 Pine St.
RADOVSKY, H. William, 230 Granite Block, Fall River 7-9495.
*RADOVSKY & O'DONOGHUE, 230 Granite Block, Fall River 7-9495.
*RYAN, Charles P., 21 Bedford St., rm. 305, Fall River 8-5381.
SELIGMAN, James, 314 Academy Bldg.
*SHERWIN, Alfred S., 301 Granite Block, Fall River 3-5851.
SILK, Norman B., 380 Archer St., Fall River 4-1185.
SILVA, Milton R., 335 Granite Block, Fall River 6-8235.
*SILVIA, Frank M., Jr., 41 No. Main St., rms. 303-304-305, Fall River 9-6441 — 9-6442.
*SIMON, Isador H., Hudner Bldg., 130 N. Main St., Fall River 2-5651.
*SISSON, George L., 7 Purchase St., suite 4-5, Fall River 6-8543.
SMITH, Norman F., 130 So. Main St., rm. 12.
SOFORENKO, Charles, 303 Granite Block.
*SOKOLETSKY, Nathan J., 41 North Main St., rms. 406-407, Fall River 2-4861.
SWINDELLS, Alexander, 57 N. Main St.
*TORPHY & McGUIRE, 304 Granite Block, Fall River 2-1022.
*TORPHY, William A., 304 Granite Block, Fall River 2-0122.
*TUCKER, Charles I., 314 Academy Bldg., Fall River 3-5819.
TULCHIN, Abraham, 41 No. Main St., Fall River 3-8234.
*WELCH, Cecelia Newton, 7 No. Main St., rm. 201, Fall River 5-7781.
WESTGATE, Milton A., 34 N. Main St.
*WESTGATE, Ray C., 21 Bedford St., rm. 201, Fall River 8-5231.

FALMOUTH

*ALLBEE, Harold J., Wild Harbor Road.
*CROSBY, Sumner, 12 Hewins St., Falmouth 243.
*GEDIMAN, Noah M., 224 Main St., Falmouth 412-M.
*HUNZIKER, Herbert E., Main St., Falmouth 437.
*NICHOLS, Frederick D., Seapit Rd.
*SYLVIA, John P., Jr., 153 Main St., Falmouth 46.
*TILDEN, Robert J., 230 Main St., Falmouth 2040.

FITCHBURG

ADAMS, Joseph, Jr., 410 Main St.
ALINTUCK, Louis W., 410 Main St.
ANDERSON & ANDERSON, 803 Main St., FI 2-0022.
ANDERSON, Frederick A., 803 Main St., FI 2-0022.
*ANDERSON, J. Alfred, Anderson & Anderson, 803 Main St.
ANNULA, John G., 53 Fox St., Justice of Peace, FI 2-3331.
BAKER, BAKER & BOWEN, 280 Main St., rm. 310.
*BAKER, Charles B., 280 Main St., rm. 310, FI 5-4344.
*BARNES, Francis, 3 Day Street, FI 3-6997.
*BARROWS, George M., 410 Main St., FI 3-4732.
*BENSON, Charles E., Jr., Safety Fund National Bank, FI 3-6406.
BENT, Charles D., 470 Main St.
BIRD, Edward P., 520 Main St., Johnsonia Bldg.
*BONVILLE, Paul L., 280 Main St., rm. 310, FI 2-9637.
BOWEN, Henry G., 280 Main St., rm. 310.
CHARLTON, Francis J., 75 Charles St., FI 2-5370.
*COLLICUTT, Mae D., 280 Main St., FI 2-1130.
*COOK, G. Gardner, 401 Main St., FI 5-5337.
*DesCHENES, Leo C. M., 304 Main St., rm. 4, FI 3-4912.
*DOOLING, Thomas M., 280 Main St., FI 3-7419—3-7410.
*DUDLEY, Everett H., 401 Main St., FI 3-6424.
ERB, Irvin E., 446 Main St., FI 3-6122.
*FINE, Joseph, 450 Main St., FI 2-5802.
FISH, Harold Kenneth, High Rock Rd.
*FLAUM, Benjamin, 336 Main St., FI 3-4627.
*GEARAN, Paul G., 280 Main St., FI 3-4877.
GELINAS, A. Andre, 470 Main St.
GOODFELLOW, A. Z., 748 Main St.
*HASSETT, Thomas B., 298 Milk St., FI 2-3046.
*HAYES & BARROWS, 410 Main St., FI 3-4732.
*HAYES, John B., 410 Main St., FI 3-4732.
*HELIN, Rauni V., 280 Main St., FI 3-7228.
*LILLY, Richard T., 280 Main St., FI 2-1130.
*McHUGH, Edward T., 280 Main St., FI 3-3162.
McMANUS, B. A., 280 Main St.
MILLER, Howard P., 331 Main St.
O'CONNELL, M. Frederick, 3 Day St., FI 3-6997.
*PALMER, Richard B., 280 Main St., FI 3-7419.
*PENAN, Harry D., 280 Main St., rm. 405-406, FI 2-3012.
*PORTER, Howard W., 280 Main St., FI 3-4442.
ROBBINS, Ralph W., 401 Main St.
*SALNY, Philip, 341 Main St., FI 3-3066—3-3067.
*SALNY, Samuel M., 341 Main St., FI 3-3066—3-3067.
SALNY & SALNY, 341 Main St., FI 3-3066—3-3067.
*SAN CLEMENTE, Paul F., Clerk District Court, 336 Main St., FI 3-3217.
SHATTUCK, Willard Ide, Jr., 401 Main St., FI 2-2930.
*SOLOMITO, Raphael A., 280 Main St., rms. 408-409, FI 2-2902.
*STEVENS, Burton M., 329 Main St., FI 2-5112.
*STEVENS, Burton M., 129 Westminster St. and 329 Main St., FI 2-5112.
*WALSH, James H., 280 Main St., FI 2-3295.
*WALSH & WALSH, 280 Main St., Park Bldg., FI 2-3295.
WALSH, William J., Jr., 280 Main St., Park Bldg.
*WARD, Bernard D., 470 Main St., FI 2-1032.
WARD, Joseph D., 520 Main St., Johnsonia Bldg.
*WARE, J. Lindsay, 336 Main St., FI 2-1332.
WARE, Thornton K., call Lunenberg 200.
*WARE & WARE, 745 Main St., rms. 10-11, FI 5-4379.

FOXBORO

*BROWN, Ellis F., 193 Main St., Foxboro 487.
*DONOVAN, Mrs. Grace Ellis, School St., Foxboro 2251.
DONOVAN, Joseph E., Jr., East St., Foxboro 2122.
*ELIOT, Russell H., 91A Main St., Foxboro 560.
*LANE, Frederick S., North St., Foxboro 453.
*MILLER, Curtis Stuart, 61 Granite St., Foxboro 2071.
REGAN, Lawrence F., Savings Bank Bldg.

FRAMINGHAM

ACTON, John C., 65 Concord St.
BRADY, John J., 147 Concord St.
BURR, Paul T., 46 Proctor St.
CRONIN, James F., 26 Woodland Dr.
*DiCICCO, Anthony, Jr., Mullaney Bldg., Framingham 3784.
*DOOLING, Curtis B., 129 Concord St., Framingham 6575.
DRISCOLL, John P., 129 Concord St.
FARLEY, Louis W., 65 Concord St., Framingham 7743.
*FERRARI, Louis J., 65 Leland St.
*FERRAZZI, E. John, 65 Concord St.
*GALVANI, Victor H., 129 Concord St., Framingham 6411.
*GARRAHAN, John P., 129 Concord St.

*GUARINO, Battista J., 82 Concord St., Framingham 4613.
*HALLORAN, Clarence R., 129 Concord St., Framingham 6411.
HANNA, Paul C., 151 Union Ave.
*HARGRAVES, Julian T., 24 Union Ave., rms. 22-24, Framingham 3501.
HILTON, Frederic H., Jr., 10 Millwood St., Framingham 6945.
HILTON & HARGRAVES, 24 Union Ave., rms. 22-24.
HOWES, Kenneth, Framingham Center.
KADRA, Dewey C., 100 Concord St.
LEAHY, William H., 300 Howard St.
*LEAHY, William H., 25 Swift Rd., Framingham 7614.
*LeMOINE, Albert Z., 151 Union Ave., Framingham 4925.
*LEWIS, Joseph H., 100 Concord St., rm. 4, Framingham 6504.
*LUBY, James E., 82 Concord St., rms. 1-2-3, Framingham 3232 — 3245.
MacPHERSON, James E., 95 Warren Rd.
*MAININI, Aniceto, 46 Kendall St., Box 13, Framingham 8452.
*MASON, Arthur M., 129 Concord St.
*McKENNA, Francis C., 65 Concord St.
McQUADE, Joseph L., 302 Worcester Rd.
MERRIAM, John M., 43 Prospect St.
NEWMAN, Leon B., 613 Salem End Rd., Framingham 2-0021.
RANNEY, Dudley P., 919 Grove St.
RAE, William Garden, 129 Concord St.
ROSE, Henry R., 27 Newton Place, Framingham 2-6761.
*RANDALL, William I., 129 Concord St.
*SELTZER, Alden, 129 Concord St., Framingham 7478.
*SHAPIRO, Morris, 129 Concord St., Framingham 7478.
*SHEEHAN, John J., 100 Concord St., Framingham 3326.
*SHERIDAN, Carl A., 129 Concord St.
SLOCOMBE, Ralph E., 963 Worcester Rd.
*ST. ANDRE, John J., 154 Union Ave., Framingham 3892.
*SULLIVAN, Cornelius J., 129 Warren Rd., Framingham 6474.
*SULLIVAN, Walter F., 129 Concord St., Framingham 5401.
THISTLE, Thomas L., 139 Lincoln St.
*TUTTLE, Walton J., 82 Concord St., Framingham 5231—5232.

FRANKLIN

*ABBOTT, Howard C., 37 Main St., Franklin 80-W.
*ABBOTT, Lee C., 37 Main St., Franklin 80-W.
ASSETTA, Romeo, 9 E. Central St.
*BACHNER, Barnard, 144 Main St., Franklin 498-M.
CARPENTER, Sydney, Jr., Main St.
*DANA & DANA, 32A Main St., Franklin 8.
*DANA, George W., 32A Main St., Franklin 8.
*INTROINI, Natalina E., 38 Main St., Franklin 560.
O'CONNOR, Edward J., 510 E. Central St.
O'CONNOR, James Leo, Judge, 71 Hillside Rd.
*WEBB, Harry J., Main St., Franklin 543-M.

GARDNER

*CAREY, John F., Gardner Trust Co. Bldg., Gardner 613.
COLEMAN, Gould H., 32 Pleasant St.
*HARASIMOWICZ, Joseph A., 31 Parker St., rm. 22, Gardner 204-W.
*HOBAN & MOORE, 31 Parker St., Gardner 11-12.
HOWARD, J. Philip, 60 Pleasant St.
*KENDALL, Nelson L., Jr., 316 Central St., Gardner 2819-W.
*KRUSTAPENTUS, Stephanie W., 32 Pleasant St., rm. 13, Gardner 1751.
*LeBLANC, Francis H., 32 Pleasant St., Gardner 550-W.
*MOORE, M. Alan, 31 Parker St., Gardner 11-12.
*MORZE, Gabriel G., Gardner 7.
*PARNES, Nathan, Gardner Trust Bldg., 32 Pleasant St., rms. 4 and 5, Gardner 133-W.
*QUADE, William M., 63 Parker St., Gardner 7.
*TURCOTTE, Eugene O., 31 Parker St., Gardner office 2460—Home 1140.
*WATKEVICH, Stephanie, 32 Pleasant St., rm. 13, Gardner 1751.

GEORGETOWN

ADAMS, Baker, 150 Elm St.
*METCALF, Robert F., 21 Central St., Georgetown 2941.
ROGERS, W. Leon, North St.

GLOUCESTER

ALBERT, Louis, 201 Main St.
*BAGSHAW, James Holmes, 140 Main St., Gloucester 5006-W.
BERNSTEIN, Melvin I., 195 Main St.
*BLACK, John W., Jr., 140 Main St., Gloucester 863.
BOYER, Joseph A., 204 Washington St., Gloucester 2660.
*CAHILL, John R., Jr., 191 Main St., Gloucester 890—891.
*CLARK, C. Richard, 11 Pleasant St., rm. 10, Gloucester 1314.
CLARK, William G., 11 Pleasant St., rm. 10.
CLARK, William G., Jr., 11 Pleasant St., rm. 10.
*COMPAGNONE, Anthony, 201 Main St., Gloucester 4440.
*DAVIS & CAHILL, 191 Main St., Gloucester 890—891.
*FRIEND, Weston U., 128 Main St., Gloucester 158.
HARRIS, Daniel F., 111 Main St., rm. 6.
*HULL, Richard L., 201 Main St., Gloucester 4440.
*HULL & COMPAGNONE, 201 Main St., rm. 11, Gloucester 4440.
*JODREY, H. Lawrence, Jr., Savings Bank Bldg., 111 Main St., Gloucester 4766.
KING, Walter C., 111 Main St., rm. 2.
*KLINE, I. Irving, 11 Pleasant St., Gloucester 3840.
*MacINNIS, Robert M., 79 Middle St., Gloucester 1042.
MacINNIS, William J., 79 Middle St., Gloucester 1042.
MacINNIS & WONSON, 79 Middle St.
*McDONALD, Gardner L., 105 Main St., Gloucester 660.
*MERCHANT, Earle T., 201 Main St., Gloucester 1370.
*ROSS, Donald J., 128 Main St., Gloucester 4344-W.
*SANDLER, Solomon, 191 Main St., Gloucester 3234.
*SIMONDS, Lincoln S., 111 Main St., rm. 12, Gloucester 327.
SMITH, Homer H., 120 Main St., rm. 9, Gloucester 889.
*TARR, A. Myron, 12 Beacon St., Gloucester 1895.
*TARR, Frederick H., 111 Main St., rm. 6, Gloucester 46.
*TARTAS, Philip, 123 Main St., Gloucester 4280.
*WONSON, Carlton W., 79 Middle St., Gloucester 1042.

GRAFTON

*BIGELOW, Anna I., 9 North St., Grafton 679.
MACINTOSH, William L.
*MORONEY, Adele E., Keith Hill, Grafton 759.

GREAT BARRINGTON

*CONNEALLY, Thomas F., 309 Main St., Great Barrington 200.
CORBETT, Thomas F., Main St.
*CURTISS, Sidney Q., National Mahaiwe Bank Bldg., Great Barrington 1125.
*DONELAN, Robert J., Masonic Bldg., Great Barrington 707.
McCORMICK, George R., Main St.
MURTAGH, William P., Mahaiwe Bank Bldg., Great Barrington 51.
RAPPORT, Albert, 309 Main St.
*WHEELER, Joseph E., 292 Main St., Great Barrington 207.

GREENDALE

*PETTERSON, Roy G. A., Box 11, 11 Ivernia Rd. 7-2800—2-3340.

GREENFIELD

*BALL, Philip H., Jr., 359 Main St., Greenfield 4373.
*BARCLAY, Melvin Garfield, 308 Main St., Greenfield 5452.
BARTLETT, Joseph T., 359 Main St.
*BLASSBERG, Samuel, 191 Main St., suite 28, Greenfield 5403.
*BOYLE, Joseph P., 278 Main St., rms. 202, Greenfield 9867.
*CALLAHAN, Norman T., 278 Main St., Greenfield 4708.
CERRATO, Felix J., Justice of Peace, 70 Federal St., Greenfield 3738.
*CUMMINGS, Stanley L., 4 Court Sq., Greenfield 8120.
*DILL, Richard E., 236 Main St., Greenfield 9323.
DOLAN, Francis E., Jr., 277 Main St., Greenfield 5689.
FIELD, Henry J., 278 Main St., rm. 310.
*HAYER, George J., 31 Federal St., Greenfield 4011 and 7554.
HAYES, Timothy M., 3 Bank Row.
HESELTON, John W., 236 Main St.
*JOHNSON, Philip R., 196 Federal St., Greenfield 3850.
*KRAMER, Harvey B., 267 Main St., Greenfield 6651.
LEARY, John P., 14 Hope St.
*LEVY, Maurice J., 318 Main St., Greenfield 4385.
*MAHAR, Ralph C., 359 Main St., Greenfield 4173.
McGUANE, Allan, 30 Shelburne St.
*McLAUD, Abner S., 4 Court Sq., Greenfield 5901.
*MOSELEY, John R., 4 Court Square, Greenfield 7156.
MURPHY, Timothy A., 8 Prospect Ave., Greenfield 5845.
*RANGER, Orville T., 207 Main St., Greenfield 4022.
*RUGGERI, Sebastian J., 222 Main St., Greenfield 4500.
SEIBERT, Willard O., Garden Theatre Bldg.
*SLOWINSKI, Emil J., 14 Hope St., Greenfield 4101.
SOKOLOSKI, Alec C., 278 Main St., rm. 303.
STODDARD, BALL & BARTLETT, 359 Main St.
STODDARD, Charles N., Jr., 359 Main St.
TISDALE, Samuel T., 236 Main St., rm. 6.
WINER, Burton, 318 Main St.
*WITTY, Delbert A., 3 Bank Row, Orange 840.
WOODROW, William T., 277 Main St., 9-11 Sheldon Bldg.
YAKIM, Lucy N., 278 Main St., rm. 303, Greenfield 3826.

GREENWOOD

NEUMANN, Clarice, 101 Green St.

GROTON

ROWE, Cecil F., Farmers Row.
SHAW, James E., Whitman Rd.
*TORREY, Frank A., Main St., Groton 677—720.

GROVELAND

MINICHIELLO, Henry P., 285 Main St.

HALIFAX

ATWOOD, Ralph B., Plymouth St., Cypress 3-6823.

HAMILTON

*BECKETT, George G., 22 Arlington St.
BRADFORD, Standish, 484 Main St.
*BURR, Francis H., 568 Bay Road, Hamilton 8.
CUTLER, George C., Jr., Walnut Rd.
HARNETT, John E., Jr., Main St.
LEE, Edmund S., III, 21 Chestnut St.
*PERKINS, Paul F., Jr., 292 Bridge St., Hamilton 425-R.

HANCOCK

COOKE, Walter S., Box 104.
COOKE, W. Stanley, Box 104.

HANOVER

*STUDLEY, John H., Spring St., TA 6-4952.

HANSON

*URANN, Marcus L., Cypress 3-6312.

HARVARD

RANTOUL, Robert, Stow Road, Harvard 8-4.
HEATHCOTE, Geo. M., Shaker Rd., Ayer 8343.

HARWICH

CAHOON, Clenric H., Oak St.
CAHOON, Oscar J.
CARR, Edward, 18 Main St., Harwich 983-M.
*GRAYSON, Raymond H., Harwich 611.
HALL, Gershon D., Main St., Harwich 1034.
HUTCHINS, Charles E.
MAHONEY, William F., Main St.
PAINE, John H., Main St., Harwich 199-W.
*SMITH, Henry F., Grey Neck Rd., Harwich 355.
*SNOW, Ralph B., 528 Main St., Harwich 130.

HAVERHILL

*ADAMS, Baker, 81 Merrimack St., Haverhill 2-1231.
BARRETT, Wilbert F., 81 Merrimack St.
*BUNSHAFT, Norman, 191 Merrimack St., Haverhill 4-4851.
BOULANGER, Albert D., 91 Merrimack St., suite 214, Haverhill 2-4531.
CAVAN, Daniel J., 81 Merrimack St.
*CLEARY, James P., 174 Merrimack St., Haverhill 2-0861.
CLEARY, James P., Jr., 174 Merrimack St., Haverhill 2-0861.
*CODDAIRE, John W., Jr., 191 Merrimack St., Haverhill 4-8761.
COFFEY, Leo E., 53 Merrimack St.
COGSWELL, Williard G.
*COHEN, Jason, 191 Merrimack St., rms. 610-12, Haverhill 4-6341.
COWAN, Joseph F., 91 Merrimack St.
DAVIS, George G., 3 Washington Sq.
*DAVIS, J. Bradford, 212 Merrimack St. Haverhill 4-5951.
*DeBIASIO, Philip, 191 Merrimack St., Haverhill 2-6121.
*DONDERO, John J., 191 Merrimack St., Haverhill 4-5720.
*ESPOVICH, Walter M., 3 Washington Sq., rm. 416, Haverhill 4-5645.
*FARACI, Salvatore, 191 Merrimack St., rm. 509, Haverhill 4-5520.
*FINBURY, Herbert W., 50 Merrimack St., rms. 410-411, Haverhill 4-4737.
FINEN, Leo M., 191 Merrimack St., rm. 402.
GARDNER, Ralph E., 110 Merrimack St.
*HARVEY, Brad D., 191 Merrimack St., Haverhill 2-6121.
HOGAN, William E., Jr., 34 Stetson St.
*HOLMES, C. Atherton, 81 Merrimack St., rm. 203, Haverhill Office 2-1231—House 4-8263.
*KARELITZ, George, 191 Merrimack St., Haverhill 4-6341.
*KIARSIS, William, Jr., 3 Washington St., Haverhill 3-3859.
*McCORMICK, Richard J., 191 Merrimack St., rms. 401-2-3, Haverhill 2-2326.
*McCORMICK, Richard J., Jr., 191 Merrimack St., rms. 402-3, Haverhill 2-2326.
*McDONALD, & McDONALD, 191 Merrimack St., Haverhill 4-4481.
*McDONALD, W. Clifford, 191 Merrimack St., Haverhill 4-4481.
*McDONALD, William J., 191 Merrimack St., Haverhill 4-4481.

MACDOUGALL, John S., 367 Main St., Haverhill 4-4114.
MAGISON, Frederick H., 191 Merrimack St.
MINICHIELLO, Henry P., 107 Merrimack St., Haverhill 2-3191.
*METCALF, Robert F., 91 Merrimack St., Haverhill 2-4961.
MOVESIAN, Anthony A., 58 Bradford Ave.
*NICHOLSON, Dean E., 3 Washington Sq., rm. 416, Haverhill 4-5645.
OHANESIAN, John, 91 Merrimack St.
PETHYBRIDGE, William F., 81 Merrimack St.
*RYAN, John J., Jr., 91 Merrimack St., Haverhill 2-0011.
SAWYER, Charles E., 191 Merrimack St., rm. 707.
*SCHIAVONI, Theodore L., 3 Washington Sq., rms. 408-9-10, Haverhill 2-4141.
SHINBERG, Jacob W., 54 Merrimack St.
*SHYAVITZ, Moses, Coombs Bldg., Haverhill 3-3859.
*SPOFFORD, Frank J., 130 North Ave.
*ST. ONGE, Alcide R., Coombs Bldg., rm. 311, 3 Washington St., Haverhill 4-4704.
*STACY, Philip H., 191 Merrimack St., rm. 603, Haverhill 4-4381.
TAYLOR, Ralph H., 53 Merrimack St.
THOMPSON, Hubert C., 191 Merrimack St.
TILTON, Frederick H., 191 Merrimack St., rms. 708-709.
*WHEELER, Benjamin J., 3 Washington Sq., Haverhill 2-5921.
ZIMS, Leonard J., 19 Burnham St., 3-3228.

HINGHAM

*BRUEN, Gerald E., 30 Bradley Hill Rd., HI 6-2681.
BUKER, Genevieve M., Sprague Block, 13 Main St.
*BYRNES, Clifford H., 152 Summer St., HI 6-0977.
*CONNOR, Edward F., 4 North St., HI 6-2330.
*DAVIS, Harold T., 640 Main St., HI 6-0160.
*DeBARD, Stuart, 58 Whiton Ave., HI 6-1924-W.
*ENDICOTT, Eugene F., 159 Summer St., HI 6-2175.
GAGE, John Alden, Bishops Lane.
*GOLDEN, Irwin M., 13 Main St., HI 6-0908.
HUSSEY, Norman M., 8 Alden Rd.
LEAHY, David, 31 Free St.
MacMILLAN, Stuart, 667 Main St., HI 6-1478.
MATTHEWS, Leo A., 14 Eldridge Court.
MURPHY, Thomas H., 8 Holly St., HI 6-1283-M.
*O'BRIEN, William H., 45 South St., HI 6-0120.
*OVANS, David R., 85 Summer St., HI 6-1938-J.
PARRISH, James A., 107 Central St.
PRATT, Herbert L., 89 Fearing Rd.
*PRICE, Eliot S., 30 Lincoln St., HI 6-0351.
SCULLY, Arthur J., 50 Thaxter St.
*SHRIGLEY, Alfred R., 18 Malcolm St., HI 6-2678.
STUDLEY, John H., 20 Garrison Rd.
TAYLOR, Frederick B., Main St.
THOMPSON, Francis J., 231 Otis St.
*WAMBAUGH, Miles, 25 Ship St., HI 6-0350.
*WATKINS, Joseph R., 38 Fearing St., HI 6-1640.
*WHITTEMORE, Arthur E., 189 Gardner St., HA 6-7800.

HOLBROOK

*BOLLES, Everett F., 289 Union St., RA 6-0980.
*COUSINS, Edward J., 199 So. Franklin, RA 6-1672.
*McLAUGHLIN, Bennett V., 22 Snell St., RA 6-0262-M.

HOLDEN

*HINCKLEY, Paul L., 27 Phillips Rd., Holden 4987.
HOWARD, Frank, 1 Talbot St.
*MOONEY, Miles, Salisbury St., Holden 4890.
PROCTOR, Charles W., Highland St.

HOLLISTON

HALEY, Joseph E., Washington St.
*SHEA, Joseph L., 100 Winthrop St., Holliston 487.
*TIFFIN, Kenneth C., Highland St., Holliston 2365.

HOLYOKE

*BARGER, Howard D., 225 High St., rms. 410-411, Holyoke 2-6530.
*BARNETT, David H., 30 Ridgewood Ave., Holyoke 2-7050.
BEGLEY, John S., 225 High St., rms. 501-504.
*BELSKY, Maurice, 276 High St., Holyoke 2-1461.
*BELSKY & SCULLY, 276 High St., Holyoke 2-1461.
BEAUREGARD, George, 316 High St., rm. 502.
*BENGER, Joseph H., 379 Linden St., Holyoke 8795.
*BROOKS, Eliot P., 56 Suffolk St., rm. 600, Holyoke 2-9456.
BROOKS, GREEN & BURBANK, 56 Suffolk St., Holyoke 2-9456.
*BURBANK, Daniel E., Jr., 56 Suffolk St., rm. 600, Holyoke 2-9456.
*BUSSEL, Abraham M., 276 High St., Holyoke 3-1139.
*BUSSEL & GORIN, 276 High St., suite 510, Holyoke 3-1139.
BUTTON, Frank E., 56 Suffolk St., rms. 409-10.
CALLAHAN, John R., Jr., 189 High St., rms. 1-4.
*CHARTIER, Louis V., 276 High St., Holyoke 4845.
CORCORAN, Hugh J., 31 Wellesley Rd.
*CREAN, Cornelius J., 50 Laurel St., Holyoke 6760.
CURRAN, Francis M., Holyoke National Bank Bldg., Holyoke 3-1304.
DAVENPORT, MILLANE & OLDERSHAW, 56 Suffolk St., Holyoke 9857.
DAVENPORT, Russell L., 56 Suffolk St., rm. 310.
DEAN, Mary Bertha, 200 Oak St.
*DONOHUE, Michael J., 316 High St., Holyoke 3-4366.
*DORAN, Robert H., 56 Suffolk St., Holyoke 2-3211.
DOWLING, John F., 56 Suffolk St.
*DRAPEAU, Charles E., 56 Suffolk St., rms. 500-501, Holyoke 2-6481.
DUCHARME, Clement E., 380 High St., rms. 208-210.
DUCHARME, Fernand R., 380 High St., rms. 208-210, Holyoke 2-1911.
*DUCHARME, H. Pare, 316 High St., Peoples Savings Bank Bldg., Holyoke 7917.
*FELDMAN, Myer L., 316 High St., rms. 406-407, Holyoke 2-3369.
*FOLEY, Francis M., 316 High St., Holyoke 2-8678.
GARVEY, Patrick J., 56 Suffolk St., rms. 407-408.
*GIBBONS, Leonard E., 316 High St., rms. 614-615, Holyoke 4433.
*GOLON, Edward F., 276 High St., rms. 710-711, Holyoke 3-0873.
*GORIN, Oscar A., 276 High St., rm. 510, Holyoke 3-1139.
*GREEN, Addison B., 56 Suffolk St., rm. 600, Holyoke 2-9456.
*GREENSPAN, Abraham, 56 Suffolk St., rms. 514-516, Holyoke 2-9409.
GREENSPAN, Samuel, 56 Suffolk St.
GRIFFIN, Walter J., 56 Suffolk St., Holyoke 2-6720.
*HARTNETT, Joseph F., 56 Suffolk St., Holyoke 6212.
HASKELL, Frank E., 56 Suffolk St., rm. 600.
*HURLEY, Frank, 276 High St., rms. 307-8, Holyoke 5488 office—7733 home.
JOYCE, Michael J., 463 Appleton St.
*JUDELSON, David, 276 High St., rm. 202, Holyoke 2-0241.
*KAPLAN, Seymour B., 783 Main St., LO 7-3522.
KAPPEL, Arnold I., 306 Chestnut St.
*KELLY, Joseph F., 56 Suffolk St., rm. 401, Holyoke 4787.
LACEY, Hugh J., 189 High St., rms. 1-4.
LACEY & LACEY, 189 High St., rms. 1-4.
LAMONTAGNE, Oscar O., 276 High St., rm. 405, Holyoke 4800.
*LONG, William M., 56 Suffolk St., Holyoke 6212.

*LYNCH, Daniel E., 276 High St., rms. 307-308, Holyoke 2-1419.
*LYNCH, Eugene A., 276 High St., rms. 307-308, Holyoke 2-1419.
LYNCH, SULLIVAN & LYNCH, 276 High St., rms. 307-8, Holyoke 2-1419.
*LYON, Clarks S., 56 Suffolk St., Holyoke 2-9456.
*McKAY, Frank J., 276 High St., Holyoke 2-3893.
*McKAY, Frank J., Jr., 276 High St., rm. 509, Holyoke 2-3893.
*McLEAN, John Gorman, 225 High St., rm. 614.
*MILLANE, William J., 56 Suffolk St., rms. 310-313, Holyoke 9857.
MONTY, Ernest L., 276 High St., rms. 200-201.
MORIARTY, John F., 225 High St.
MORIARTY & MORIARTY, 225 High St., rm. 412.
*MORIARTY, Neil J., 225 High St., rm. 412, Holyoke 2-9486.
*NOLEN, James R., 225 High St., rms. 304-5, Holyoke 2-3342.
*NOLEN, William E., 225 High St., rms. 304-305, Holyoke 2-3342.
*O'BRIEN & O'BRIEN, Hadley Falls Bldg., 56 Suffolk St., rms. 411-414, Holyoke 8355.
*O'BRIEN, Philip, Hadley Falls Bldg., 56 Suffolk St., rms. 411-414, Holyoke 8355.
*O'BRIEN, Philip, Jr., 65 Fairfield Ave., Holyoke 8355.
*O'CONNOR, Charles D., 56 Suffolk St., rms. 308-309, Hadley Falls Bldg., Holyoke 4994.
O'CONNOR & O'CONNOR, 56 Suffolk St., rms. 308-309, Hadley Falls Bldg., Holyoke 4994.
O'CONNOR, Thomas C., O'Connor & O'Connor.
*O'CONNOR, Thomas J., 56 Suffolk St., rms. 308-309, Hadley Falls Bldg., Holyoke 4994.
OGAN, Jacob, 276 High St., rm. 503.
OHAN, Norman, 276 High St., rms. 503-505.
*OLDERSHAW, Louis F., 56 Suffolk St., Holyoke 9857.
RAINAULT, Oreal D., 56 Suffolk St.
*RESNIC, Samuel, 316 High St., rm. 502, Holyoke 8986.
*RIPA, Samuel W., 316 High St., rm. 604, Holyoke 2-1127.
RITTER, George W., 316 High St., rm. 407.
*ROSS, John D., 56 Suffolk St., Holyoke 2-5656.
*ROSS, John D., Jr., 56 Suffolk St., Holyoke 2-5656.
SCANLON, Gregory J., 225 High St., rms. 607-609.
*SCHWARTZWALD, A. H., 316 High St., Holyoke 2-1855.
*SCULLY, George B., 276 High St., rms. 601-2-3, Holyoke 2-1461.
SEFRANKA, Louis A., 560 Dwight St., Holyoke 2-0345.
*SHEA, Howard W., 56 Suffolk St., Holyoke 2-5656.
SOLIN, Louis, 276 High St.
STAPLETON, William F., 56 Suffolk St., rm. 411.
*STEPNO, Norman L., 316 High St., Holyoke 2-2041.
STILES, Howard M., 225 High St.
SULLIVAN, Joseph F., 276 High St., rms. 307-8.
*WHITMORE & DORAN, 56 Suffolk St., rms. 608-9, Holyoke 2-3211.
*WHITMORE, George D., 56 Suffolk St., rms. 608-9, Holyoke 2-3211.
*WOODS, Florence M., 264 Maple St., Holyoke 2-1409.
*ZAJAC, Joseph P., 225 High St., rm. 607, Holyoke 3-0261.

HOPKINTON

*NEALON, Robert T., 18 Church St.
RILEY, Daniel J., Hayden Rowe St.
*TERRY, Francis V., 40 Main St., Hopkinton 2042.

HUBBARDSTON

*HILLMAN, Victor E.

HUDSON

*HILLMAN, Victor E., Hubbardston 218.
BONAZZOLI, August G., 14 Main St.
*BUZZELL, Fannie Dettling, 57 Main St., Hudson 79-W.
*MORRIS, Fred E., 2 Pope St., Hudson 150-M.
*SAPPETT, Joseph S., 24 Green St., Hudson 451.
*SCHAAF, John H., 14 Main St., Hudson 1382-W.
WALSH, William, 38 Main St., Hudson 26-W.
WILLIAMS, Fred L., 38 Main St.

HULL

BURSE, Walter M., 937 Nantasket Ave.
CONNELL, Andrew F., 26 Halvorsen Ave., Hull 5-0545.
JONES, Leona B., 62 Salisbury St.
LOMBARD, Lawrence J., 39 Andrew Ave.
RUBIN, Myer, 32 L St.
*STORKE, Col. Harold G., 76 H St., Hull 5-0219.

HYANNIS

*BEECHER, Joseph H., 171 Main St., Hyannis 2310.
BODFISH, John D. W., 53 Parkway Place.
*BOUDREAU, Philip M., 776 Main St., Hyannis 1085.
*BULLOCK, William A., 242 Main St., HY 117.
CARR, Donald H., 298 Main St., Hyannis 2327-W.
*CASTONGUAY, A. Harold, 776 Main St., Hyannis 810.
*DEMPSEY, John F., 100 Sea St.
ELLIS, Henry A., 330 Main St., Hyannis 785.
FAERBER, Matthew J., 396 Main St.
*FERN, Daniel J., 354 Main St., Hyannis 1787.
HAYDEN, William V., 235 Ocean St.
*KNIGHT, Alfred C., 396 Main St., Hyannis 346.
*McGRATH, Charles H., 28 Barnstable Rd., Hyannis 1945.
MORRILL, Charles Sumner, 22 Main St.
MURPHY, Henry L., 396 Main St., Justice of Peace, Hyannis 346.
*MYCOCK, Edwin S., Main St., Hyannis 1771.
ROBINSON, Saul H., 83 Main St.
SCHUMAN, George J., 206 Main St.
SCHUMAN, Ruth H., 206 Main St.
*SMITH, Henry F., 242 Main St., Hyannis 117.
SULLIVAN, Daniel F., 396 Main St., Hyannis 346.
SWIFT, Paul M., 239 Main St.
*SWIFT, William P., 239 Main St., Hyannis 271 or 1575.
*SYKES, Peter M., 298 Main St., Hyannis 1766.
WEISS, Dudley A., Scudder Ave.
*WILLIAMS, Harold W., Acme Bldg., 436 Main St., Hyannis 907.
WILSON, Kenneth E., 298 Main St.

HYDE PARK

*AVERBUCH, Harris, 1142 River St., Hyde Park 3-3448.
*DONAHUE, Malcolm M., 1243 River St., rm. 15, Hyde Park 3-3428.
DONAHUE, Roger J., 1174 River St.
DOWNEY, Joseph M., 1172 River St.
*DRAY, Michael J., 1219 River St., rm. 12, HY 3-0377.
JENNINGS, Edward J., Jr., 104 Needham St.
KATZMANN, Frederick G., 1219 River St.
KATZMANN, VAHEY & DRAY, 1219 River St., HY 3-0377.
MARRA, John O., 22 Winthrop St.
*MORRISON, Frank J., 1259 Hyde Park Ave., HY 3-1883R or W.
*NEDDER, Edward T., 1219 River St., HY 3-1113.
*NEDDER & MURPHY, 1174 River St., HY 3-1113 — 1260.
PIETRAFITTA, Philip J., 185 Devonshire St.
*PIETRAFITTA, JOHNSON & HORTON, 1032 River St., Hyde Park 3-2844.
*SCHWALB, Benjamin L., 1243 River St., rm. 10, HY 3-0550 — 2979.
SLATTERY, William P., 1205 River St.

INDIAN ORCHARD

BURKE, Thomas F., 150 Main St.
*GAUDREAU, Oscar E., 264 Main St., LI 3-3534.
KIRKLAND, Robert C., 162½ Main St.
*SOJA, Stephen S., 529 Main St., LI 3-3820— 6-6153.

IPSWICH

BAMFORD, Robert T., 3rd Dist. Court of Essex.
FOSTER, Maxwell E., Argilla Rd.
*BRADFORD, Harriet, 1 High St., Ipswich 30.
HAYES, George H. W., 3 Market Sq., Ipswich 155.
*HAYES, William F., 3 Market Sq., Ipswich 155.
JOHNSON, Thomas A., 4 Argilla Rd.
SULLIVAN, Bernard M., 10 Market St.
*SULLIVAN, Raymond M., 10 Market St., Ipswich 352.
*WALLACE, William J., 5 Poplar St., Ipswich 1066.

ISLINGTON

HOUGHTON, Charles E., 317 Washington St.
SMITH, Charles H., 87 Cobleigh St., DE 3-1193-R.
*THURSTON, Gerald D., 141 Washington St., DE 3-4589-W.

JAMAICA PLAIN

BELLOTTI, Francis X., 5 Helena St.
*BERENSON, Benjamin, 669A Centre St., JA 4-2802.
BRENC, Edgar, 34 Egleston St.
BURKHEAD, William H., 9 Horan Way.
*BURNS, Paul J., 100 Morton St., JA 2-9820.
*CARP, Herman, 26 Hopkins Rd., JA 4-0894.
*CARTY, John J., 67 Peter Parley Rd., JA 2-1961.
*COLEMAN, Charles H., 46 Dunster Rd., JA 4-0558.
CONNOLLY, Timothy A., 304 Lamartine St.
*CORKUM, William E., 685 Centre St., JA 4-1001.
DELANEY, Edward P., 345 Centre St.
DOMINEAU, J. Wesley, 28 Oakdale St.
*DRISCOLL, John E., 132 Paul Gore St.
FARRY, Francis J., 300 Hyde Park Ave.
FOLEY, Henry E., 166 Moss Hill Rd.
KELLEY, William J., 35 Burroughs St.
*LACEY, Mrs. Alice Cunningham, 73 Elm St., JA 4-4089.
*LANDRY, Alma R., 97 Montebello Rd., JA 4-4781.
LEONARD, Joseph J., 10 Roanoke Ave., LA 3-7165.
*LYDON, James, 16 Hampstead Rd., JA 4-1053.
*McKIM, George L., 317 Pond St., JA 4-4803.
MILES, Frankland W., Jr., 6 Perkins Sq.
O'HARE, Grace L., 36 Cedarwood Rd.
O'HARE, John J., 36 Cedarwood Rd.
PAULEY, Raymond J., 39 Southbourne St.
*PINO, John A., 21 Kingsboro Park.
*RYERSON, Edgar L., 252 Jamaicaway, JA 4-4359.
*STEELE, Malcolm F., 37 Oakview Terrace, JA 4-1560.
TALABACH, Frederic, 60 Mozart St.
WALSH, James G., 50 Patten St.
WATSON, John W., 50 Dunster Rd.
WHEELER, Carroll N., 10 Warren Sq., JA 4-1185.

KINGSTON

CRONIN, William N., 275 Main St., Kingston 2033.

LAKEVILLE

RUSSELL, Hazel H., RFD Main St., Middleboro 1110.

LAWRENCE

*ABOUNADER, Abraham J., Central Bldg., Lawrence 3-2108.
*ALLEN, Thomas J., 613 Central Bldg., Lawrence 2-4273.
ALTMAN, Augusta E., 16 Hobson St.
ARVANITIS, George W., 307 Bay State Bldg., Lawrence 6545.
ASSAF, Michael, 27 Bennington St.
*BACIGALUPO & SALISBURY, Central Bldg., suite 508, Lawrence 3-2731.
*BACIGALUPO, Joseph F., Central Bldg., suite 508, Lawrence 3-2731.
BAGDOLAN, Jacob B., 619 Bay State Bldg.
*BASILE, Salvatore J., 301 Essex St., 6th floor, Lawrence 6418 — 2508.
*BATAL, Michael J., 801-803 Bay State Bldg., Lawrence 6100 — 6109.
*BENNINK, Donald C., 326 Bay State Bldg., 301 Essex St., Lawrence 4021.
*BERGER, J. John, 421 Bay State Bldg., 301 Essex St., Lawrence 2-5174.
*BERNARDIN, F. A., Bay State Bldg., Lawrence 3-2473.
BERNS, Charles Gale, 405 Bay State Bldg.
BLAIN, George H., 492 Haverhill St.
*BLOOM, Aaron, 301 Essex St., Lawrence 3-1864.
*BRADLEY, J. Albert, 728 Bay State Bldg., Lawrence 5123.
*BRIMMER, Herbert A., 214 Bailey St., Lawrence 2-8302.
*BURKE, John P., 607 Bay State Bldg., Lawrence 3-2449 — 3-2440.
*CALLAHAN, Edward J., 500-500A Bay State Bldg., Lawrence 7225.
*CAMPIONE, Joseph C., 26-28 Jackson St., Lawrence 2-9673.
*COMPOPIANO, Mr. Jean C., 8 Jackson St., Lawrence 2-8477.
CASEY, Michael J., Cregg Bldg.
*CLAUS, Henry P., 316 Essex St., rms. 408-410, Lawrence 3-1662.
*CLOSE, Maurice S., 704-6 Cregg Bldg., 46 Amesbury St., Lawrence 3-2479.
CREGG, Donald I., 316 Essex St.
*CREGG, Edward F., 301 Essex St., Lawrence 3-3721.
CREGG, Hugh A., 316 Essex St.
*CREGG, Matthew A., 316 Essex St., Lawrence 2-6144.
*CURRIER, Mrs. Mae Thorlby, 431 Bay State Bldg., Lawrence 2-4157 — 3-2124.
*CUSSELL, Joseph, 617 Bay State Bldg., Lawrence 2-0430.
*DALY, William H., 521 Bay State Bldg.
*DANIELS, Alfred L., 509-512 Bay State Bldg., Lawrence 6159.
*DARCY, John J., 607 Bay State Bldg., Lawrence 3-2449.
*De FUSCO, Arthur J., 207 Cregg Bldg., Lawrence 3-7477.
DELANEY, Thomas F., 14 Warren St.
DONOVAN, James A., 706 Bay State Bldg.
DORGAN, Maurice J., 316 Essex St., rm. 301.
*DOW, Halbert W., Bay State Bldg., rms. 408-410, Lawrence 2-0946.
EASTHAM, James S., 720-723 Bay State Bldg.
EKSOOZIAN, Garabed, 316 Essex St., rm. 405.
*FENTON, Eugene, 57 Abbott St., Lawrence 2-7576.
FENTON, John E., 152½ Berkeley St.
*FLANAGAN, Michael A., 406-407 Bay State Bldg., Lawrence 7565.
*FORD, William C., 6th floor, Bay State Bldg., 301 Essex St., Lawrence 6418.
FOX, John J., Jr., 408 Bay State Bldg.
FROST, Archie N., Court House, Clerk of Court, Salem 3300 — Lawrence 7467.
*FUSCO, Americo J., 316 Essex St., Lawrence 3-3891.
GANEM, A. John, 46 Amesbury St.
GLAZERMAN, Lola, 529 Bay State Bldg.
*GOLDSTEIN, Max, 529 Bay State Bldg., Lawrence 5193.
GREENLER, William J., Jr., 706 Bay State Bldg.
*GRIFFIN, John J., Bay State Bldg., Lawrence 2-0427.
*HATCH, Charles G., 722 Bay State Bldg., Lawrence 4103.
*HATHAWAY, Raeburn B., 24 West St., P. O. Box 511, Lawrence 5181.
HERSHFIELD, Hyman, 316 Essex St., rm. 307.
HOFFMAN, Mrs. Cora Abbott, 239 Jackson St.
HOLLAND, Joseph V., 316 Essex St., rm. 313.
HORNER, Mrs. Mary C., 224 Park St.
*JACOBS, Anthony J., 26-28 Jackson St., Lawrence 2-9673.

KANE, James P., 316 Essex St., rms. 509-511.
KANE, John P., 316 Essex St., rms. 509-511.
KEAMY, Frederick, 37 Park St.
*KELLER, William H., 716 Bay State Bldg., Lawrence 2-0280.
KILEY, Daniel P., Jr., 811-812 Bay State Bldg., Lawrence 6013.
KING, Joseph C., 89 Saunders St., Lawrence 3-3642.
*KOSHIVOS, Nicholas S., 317 Bay State Bldg., Lawrence 3-7422.
*LANE, Thomas J., 705 Cregg Bldg., Lawrence 3-2497.
*LAWRENCE, Harry R., 826 Bay State Bldg., Lawrence 2-7020.
Le GENDRE, Simeon E. J., 316 Essex St., rm. 409.
LEONARDI, Joseph L., 160 Common St.
*LINDNER, Edgar W. G., 157A Ferry St., Lawrence 2-4952.
*LLOYD, Andrew J., Central Bldg., suite 507, Lawrence 3-8773.
LLOYD & SHERMAN, Central Bldg., suite 507, Lawrence 3-8773.
*Lo PIANO, Stephen F., Jr., 316 Essex St., Lawrence 3-4582.
*LOUGHLIN, Marie Walch, 601 Bay State Bldg., Lawrence 3-2285.
*LUCCHESI, Mario J., 301 Essex St., Lawrence 2-2962.
*LYNCH, John J., rms. 702-704, Bay State Bldg., Lawrence 5537.
*MALIS, Henry, 316 Essex St., Lawrence 3-8109.
*MANZI, Vincent C., 509-512 Bay State Bldg., Lawrence 6159.
*MARSHALL, Robert D., 69 Osgood St., Lawrence 3-5502.
*McCARTHY, Charles A., 505 Bay State Bldg., Lawrence 2-6943.
*McCORMICK, John F., 4 Leslie St., Lawrence 7014.
McDONALD, Joseph M., 351 Essex St., Lawrence 3-3483.
McDONALD, Robert P., 327 Bay State Bldg., Lawrence 3-1822.
McDONNELL, John J., 316 Essex St., Central Bldg., Lawrence 2-4273.
*McMANUS, James W., 621-22-23 Bay State Bldg., Lawrence 2-3856.
*McNIFF, John A., 806 Bay State Bldg., 301 Essex St., Lawrence 6120.
MENZIE, James R., Jr., 444 Essex St.
*MIRAGLIOTTA, Joseph A., 5 Jackson St.
*MINASIAN, Haig J., 316 Essex St., rm. 303, Central Bldg., Lawrence 2-5560.
*MONDALE, Walter E., Bay State Bldg., rm. 531, Lawrence 3-1537.
*MONETTE, Joseph, 303 Andover St., Lawrence 5254.
*MORGAN, Robert E., 418 Bay State Bldg., Lawrence 2-2653.
*MULHOLLAND, John P., 301 Essex St., 311-312 Bay State Bldg., Lawrence 2-0502.
MORLEY, Harold, Jr., Bay State Bldg., rm. 501, Lawrence 3-0087.
*MURPHY & BERGER, 421 Bay State Bldg., Lawrence 2-5174.
*MURPHY, Daniel J., 305 Essex St., Lawrence 3-8761.
MURPHY, Henry A., 503 Haverhill St.
*MURPHY, Thomas B., 421 Bay State Bldg., 301 Essex St., Lawrence 2-5174.
*NANTOSKI, Edward J., 408-410 Bay State Bldg., Lawrence 3-7621.
NICHOLSON, Max, 301 Essex St., 529 Bay State Bldg., Lawrence 5193.
NICHOLSON, Ronald A., 5 Summit Ave.
*NOLAN, Edward J., 805 Essex St., Lawrence 8803.
*O'BRIEN, Fredric S., 509 Bay State Bldg., 301 Essex St., Lawrence 6159.
*O'MAHONEY, John A., 716 Bay State Bldg., Lawrence 2-0280.
*ORLANDO, Reno J., 705 Cregg Bldg., Lawrence 3-2497.
*O'SULLIVAN, Robert V., 607 Bay State Bldg., Lawrence 3-2449.
*PEROCCHI, Paul J., Central Bldg., Lawrence 2-4223.
*PETRALIA, Joseph, 263 Essex St., rms. 7-8, Lawrence 2-8932.
*PETTORUTO, Albert P., 316 Essex St., Lawrence 3-1662.
*POORE, Charles M., 434 Haverhill St., Lawrence 7651.
PREVITE, Albert S., Jr., Bay State Bldg., 301 Essex St., Lawrence 6545, Res. 6666.
QUIGLEY, William G., 316 Essex St., rm. 500.
*RAPPAPORT, Maurice, 801-803 Bay State Bldg., Lawrence 6100 — 6109.
*RAVISH, Maurice, Bay State Bldg., 301 Essex St., Lawrence 3-4941.
REARDON, John C., 706 Bay State Bldg.
*RILEY, Augustine D., 703-704 Bay State Bldg., Lawrence 3-4272.
ROSENBERG, Jason, 610 Lowell St.
ROSENBERG, Merrill, 513-514 Bay State Bldg., 301 Essex St.
TOMILSON & HATCH, 722 Bay State Bldg., Lawrence 4103.
*SALISBURY, Arnold H., 2nd, Central Bldg., suite 508, Lawrence 3-2731.
*SARGENT, Irving W., 316 Essex St., rm. 608, Lawrence 7143.
SCHLAPP, Raymond W., 301 Essex St.
*SCHWARTZ, Lewis H., 405 Bay State Bldg., Lawrence 2-6933.
SCHWARTZ, Maurice, 263 Essex St., rm. 7.
*SCHWARTZ, Maurice, 104 Tremont St., Lawrence 3-6272.
SCHWARTZ, Norman D., 7 Summit Ave.
*SHACK, Norman M., 806 Bay State Bldg., Lawrence 6129.
*SHERMAN, Roland H., Central Bldg., suite 507, Lawrence 3-8773.
SIGILMAN, Irving G., 499 Essex St., rm. 3.
*SILVERMAN, Saul A., Bay State Bldg., Lawrence 5141.
SISKIND, Harold M., 821 Bay State Bldg.
SMITH, Brainerd E., 253 Essex St., rm. 208.
SMITH, Perley D., 253 Essex St., rm. 208.
PERLEY D. & B. D. SMITH, 253 Essex St., rm. 208
*SOBIL, Arthur S., 313 Central Bldg., Lawrence 9278.
*STEINBERG, Harry N., 826 Bay State Bldg., Lawrence 6129.
*STELLA, Michael T., 180 Essex St., Lawrence 3-2132.
*STEVENS, Elton E., 351 Essex St., Lawrence 2-6137.
*STULGIS, Vincent F., 316 Essex St., Lawrence 3-1662.
*SULLIVAN, Daniel J., 706 Bay State Bldg., Lawrence 6151.
SULLIVAN, Donald H., 301 Essex St., 524 Bay State Bldg., Lawrence 2-2100.
*SULLIVAN, James J., 263 Essex St., Lawrence 2-5522.
*SULLIVAN, Raymond M., 324-325 Bay State Bldg., Lawrence 3-4251.
*SULLIVAN, Thomas V., 316 Essex St., Lawrence 2-5522.
SWEENEY, Arthur, 316 Essex St., Lawrence 7143.
SWEENEY & SARGENT, 608 Central Bldg., 316 Essex St., Lawrence 7143.
TAHAN, Theodore M., 29 Alder St.
*TERRAZZANO, Leo A., 477 Essex St., Lawrence 2-9937.
TOMLINSON, Walter C., 722 Bay State Bldg., Justice of Peace, Lawrence 4103.
*TROMBLY, Charles W., 523 Bay State Bldg., Justice of Peace, Lawrence 2-1967.
*TWOMEY, John C., 615 Bay State Bldg., Lawrence 7765.
*WATMAN, Thomas E., 301 Essex St., rm. 515, Lawrence 5902.
WIGRIZER, Leon G., 316 Essex St., rm. 605.
WILLIAMS, Arthur, 301 Essex St., Lawrence 3-0087.
*WILLIS, John J., 301 Essex St., Lawrence 5537.

LEE

*CLARK, Albert, Main St., Lee 39.
*DONAHOE, Henry M., Main St., Lee 103.
*HANNON, James E., Main St., Lee 46-W.
LERNER, Maurice I., Main St., Lee 162-W.

LEICESTER

SMITH, Philip S., 1041 Main St.

LENOX

BRODERICK, Cornelius J., Housatonic St.

LEOMINSTER

ANDERSON, J. Alfred, Wilder Rd., Fitchburg 2-0511.
*BARNES, Francis, 12 Main St., LE 4-9003.
*BENT, Charles D., 12 Main St., LE 4-4986.
*COBURN, James F., Jr., 7 Main St., LE 4-8770.
*COMERFORD, Richard, 30 Main St., Nickerson Bldg., rms. 6-7-8-9, LE 4-6578.
*CORMIER, Laurie J., 10 Monument Sq., LE 4-4737.
*DYER & COMERFORD, 30 Main St., rms. 6-9, LE 4-6578.
*LOVERING, Joseph A., 42 Main St., LE 4-9086.
OLIVER, James R., 6 Monument Sq., rms. 3-4.
ROBBINS, Ralph W., Court House.
*SOLOMON, Isadore A., 39 Main St., LE 4-8334.
VALLIERE, Albert E., 65 Main St., LE 4-4637.
*WALSH, James H., 42 Hammond St., LE 4-6613.

LEXINGTON

*BURKE, Francis E., 88 Bedford St., LE 9-0435.
CASS, Edward B., 1536 Massachusetts Ave., LE 9-3072.
COTTON, Joseph R., 123 Marrett Rd.
*CUNNINGHAM, J. Lewis, 55 Waltham St., LE 9-2365-R.
DeBONIS, Cosmo A., 1840 Massachusetts Ave., LE 9-2121.
DEVINE, John H., 19 Slocum Rd.
*DIVER, Ethleen H., 24 Taft Ave., LE 9-1842-J.
*DONOVAN, Edwin J., 37 Grapevine Ave., LE 9-1437-R.
HOLT, Robert H., 11 Bennington Rd., CA 7-3180.
JAQUITH, Wilbur M., 42 Somerset Rd., LE 9-2248.
LEGRO, Donald E., 84 Gleason Rd.
*LETOILE, Henry A., 24 Somerset Rd., LE 9-0746.
*LYNCH, Daniel A., 5 Goodwin Rd., LE 9-0203.
*MARTIN, Edward T., 20 Kendall Rd., LE 9-3410.
MAY, Norman T., 55 Waltham St., LE 9-3998.
*McCORMACK, Paul J., 55 Waltham St., LE 9-2721.
McLELLAN, Hugh D., 45 Percy Rd.
*MURPHY, John G., 27 Slocum Rd., LE 9-2110.
*NELLSON, Olin K., 158 Burlington St., LE 9-3349.
O'CONNELL, Daniel J., 1536 Massachusetts Ave.
*ROBERTSON, Rodney T., 10 Round Hill Rd., LE 9-3462.
*RUTHERFORD, Gaynor K., 37 Percy Rd., LE 9-0444-R.
RYDER, Robert L., 65 Bertwell Rd.
SMITH, James S., 4 Percy Rd., LA 3-5678, Res. LE 9-0018.
*SOMERS, H. Peter, 135 Blossom St., LE 9-0728-W.
*STEVENS, Harold E., 209 Follen Rd., LE 9-2515.
*TROPEANO, Alfred P., 25 Vine Brook Rd., LE 9-1808.

LINCOLN

*BARTLETT, Calvin Page, Trapelo Rd.
CUNNINGHAM, James L., Tower Rd.
NEWTON, Harland B., Lincoln Rd.
*ROGERS, Mabelle A., Sandy Pond Rd., LI 6-0135-M.
*SWIFT, William N., Trapelo Rd., Lincoln 6-0014.

LITTLETON

*BAKKER, James R., Bulkeley Rd., Littleton 109-12.
*GLAVEY, Alfred F., Tahattawan Rd., Littleton 382-4.
*PROUTY, Donald B., Foster St., Littleton 2.
*SANDERSON, Bennett, Oak Hill Rd., Littleton 72.

LONGMEADOW

*GLYNN, Leo D., 13 Maple St., LA 5-3642.
HOWLAND, Wilfred G., 104 Benedict Ter., LO 7-5747.
MOORE, N. Deane, 1087 Longmeadow St.
SULLIVAN, Walter C., 1401 Longmeadow St.
WHARFIELD, W. Meredith, 52 S. Park Ave.

LOWELL

*ACHIN, Alphee J., Hildreth Bldg., rm. 510, Lowell 7583.
ACHIN & CASSIDY, 510 Hildreth Bldg.
ACHIN, Paul R., 45 Merrimack St.
*ALLGROVE, Warren W., 45 Merrimack St., Lowell 4-0479.
ARCHAMBAULT, Dewey G., 305 Pawtucket St.
*AXON, George, 328 Hildreth Bldg., Lowell 6251.
*BAKER, Solomon, 8 Merrimack St., rms. 808-809, Lowell 7431.
*BARLOFSKY, Archie, 8 Merrimack St., 805 Sun Bldg., Lowell 7627.
*BARLOFSKY & BARLOFSKY, 8 Merrimack St., 805 Sun Bldg., Lowell 7627.
BARLOFSKY, Maurice, 8 Merrimack St., 805 Sun Bldg., Lowell 7627.
BARRETT, William F., 8 Merrimack St.
BERNSTEIN, George, 53 Central St.
BOURGEOIS, Albert L., 24 Merrimack St., rm. 523.
*BOURGEOIS & BOURGEOIS, 24 Merrimack St., rm. 523, Lowell 7220.
*BOURGEOIS, Raymond P., 24 Merrimack St., rm. 523, Lowell 7220.
BOUVIER, Gerald H., 45 Merrimack St.
*BRENNAN, Harry P., 53 Central St., Lowell 6162.
BRENNAN, Mrs. Mary Walsh, 53 Central St., rm. 216.
*CALLERY, Bartholomew J., Jr., 24 Merrimack St., Lowell 2-6381.
CASEY, Thomas F., 418-420 Fairburn Bldg., 10 Kearney Sq.
CASSIDY, James P., 510 Hildreth Bldg.
*CLOUTIER, Henry W., 45 Merrimack St., Lowell 5850.
COHEN, Max J., 24 Merrimack St., rm. 404.
*CONTAKOS, Nicholas C., 10 Kearney Sq., Lowell 2-2211.
*CORBETT, James F., 174 Central St., rm. 329, Lowell 5654.
COWDREY, Elliott T., 174 Central St.
*CURTIS, James Theodore, 98 Central St., Lowell 3-1452.
*De MAILLIE, Campbell, 9 Central St., Lowell 7618.
*De SAULNIER, Edward J., Jr., 8 Merrimack St., rms. 508-512, Lowell 6383.
*DESMARAIS, Louis A., 10 Kearney Sq., Lowell 2-2211.
DOBSON, Mrs. Florence E., 9 Central St.
DONAHUE, Charles A., 10 Kearney Sq., rms. 418-20, Lowell 3-1794.
DONAHUE, Joseph P., 10 Kearney Sq., rms. 418-20.
DONAHUE, Joseph P., Jr., 80 Mansur Ave.
*DONAHUE, Richard K., 10 Kearney Sq., rms. 418-422, Lowell 3-1794.
*DONOHOE, John Corbett, 174 Central St., rm. 329, Lowell 5654.
*DONOHOE, John F., 8 Merrimack St., rms. 606-608 Sun Bldg., Lowell 4-6551.
DONOHUE, Joseph A., 391 Stevens St.
DOWNEY, Hugh F., 106 Luce St., Lowell 2-1972.
*DRURY, Richard G., 9 Central St., Wymans Exchange, Lowell 9861.
*ELIADES, George C., 24 Merrimack St., Lowell 8786.

*ENO, Arthur L., 219 Hildreth Bldg., 45 Merrimack St., Lowell 2-5051.
*ENO, Arthur Louis, Jr., 45 Merrimack St., Lowell 2-5051.
*FARRELL, William F., Jr., 56 Thorndike St., Lowell 8521.
*FIELD, Eldred Lincoln, 53 Central St., Lowell 5491.
*FINNEGAN, Cornelius T., Jr., 11 Osgood St., Lowell 6559.
*FINNEGAN, Frederick J., 9 Central St., Lowell 6559.
FISHER, Edward, 174 Central St., rm. 420.
FITZGERALD, Paul R., 222 Hildreth Bldg.
FLAHERTY, John J., 174 Central St., rm. 427.
*FLOOD, Charles R., 174 Central St., Lowell 6831.
FLOOD, Richard R., Appleton Bank Bldg.
*FOISY, Paul R., 174 Central St., Lowell 6831 — 6832.
*FOX, Warren W., 174 Central St., Lowell 7539.
GARRITY, Miss Clare T., 27 Rhodora St., Lowell 2-3992.
GARVEY, Frank J., 174 Central St.
GERSON, Allen, 415 Hildreth Bldg.
GERSON, Bernard E., 415 Hildreth Bldg.
*GILLIS, Frederick J., 10 Kearney Sq., Lowell 3-5332.
*GOLDMAN, Frank, 8 Merrimack St., 404 Sun Bldg., Lowell 7111-9100.
GOLDMAN, Max, 45 Merrimack St., rm. 323.
*GOLDMAN, Robert H., 402-405 Sun Bldg., Lowell 7111 — 9100.
HAGGERTY, George F., 15 Rhodora St.
HALL, Howard J., 24 Merrimack St.
HAMMER, Ernest T., 118 Mt. Washington St.
HANNIGAN, George F., 217 Hildreth Bldg., 45 Merrimack St.
HARRINGTON, Thomas S., 74 Branch St.
HARRIS, Herbert, 54 Canton St., Constable of Lowell, Lowell 3-1508 — 2-0852.
*HART, Raymond D., 9 Central St., Lowell 9861.
*HARVEY, Frederic S., 500 Chalifoux Bldg., Lowell 5611.
HARVEY, HARVEY & WALSH, 500 Chalifoux Bldg.
*HARVEY, John, 500 Chalifoux Bldg., Lowell 5611.
HARVEY, Wendell P., 500 Chalifoux Bldg.
*HAVEY, J. Russell, 27 Jackson St., Lowell 7571.
*HIGGINS, Thomas M. A., 8 Merrimack St., rms. 606-7-8, Lowell 6324.
HIGGINS, Thomas M. A., 121 Frothingham St., Lowell 2-1572.
*HILDRETH, Charles L., 174 Central St., rm. 420, Lowell 7539.
J. J. & W. A. HOGAN, 53 Central St., rms. 206-208.
HOGAN, John J, 53 Central St., rms. 206-208.
*HOLLIS, Nicholas P., 45 Merrimack St., 423-424 Hildreth Bldg., Lowell 2-0671.
*HOWARD, Woodbury F., 45 Merrimack St., rm. 417, Lowell 8233.
*HURLEY, John J., 174 Central St., Lowell 3-3801.
KAPLAN, S. Alice, 40 Westford St.
*KASILOWSKI, William A., 45 Merrimack St., Hildreth Bldg. 311-315, Lowell 4-1220.
*KIERNAN, Cornelius F., 45 Merrimack St., Lowell 4-0479.
KING, John H., 27 Glenellyn Rd., Lowell 2-0591.
*KLOZA, Henry E., 202 Merrimack St., Lowell 3-0820.
KYDD, Douglas A., Jr., Sun Bldg.
LAPPIN, Francis L., 221 Hildreth Bldg., Lowell 3-1773.
LeCAM, Edward J., 30 Haines Ave.
*LEGGAT, John E., 174 Central St., Lowell 5654.
LEGGAT, John C., 25 Fairview St.
LEGGAT, Richard D., 25 Fairview St.
MARKHAM, James F., 174 Central St., rm. 404.
*MARTIN, Daniel E., 395 Merrimack St., Lowell 6151.
*McCARTY, William F., 35 Oakland St., Lowell 6563.
*McCOLOUGH, William F., 174 Central St., rm. 303, Lowell 2-2861.
McDONALD, Chester, 24 Merrimack St.
McGUIRE, John A., 9 Central St.
*McINERNEY, Joseph C., 253 Appleton St., Lowell 2-1068 — 3-1486.
McLAUGHLIN, Hubert L., 8 Merrimack St., rms. 508-512.
*McNAMARA, William A., 24 Merrimack St., Lowell 2-0879.
MARKHAM, James E., 174 Central St., rm. 404.
*MOLONEY, Edward J., 253 Appleton St., Lowell 3-3140.
*MONAHAN, Edward L., 174 Central St., Lowell 7539.
*MONARSKI, Francis K., 409 Chalifoux Bldg., Lowell 7529.
MORSE, F. Bradford, 409 Chalifoux Bldg.
MORSE & O'DEA, 409 Chalifoux Bldg., 24 Merrimack St.
*MOUSHEGIAN, Garabed N., 8 Merrimack St., rm. 502, Lowell 2-3711.
MURPHY, George E., 15½ Belmont St.
*MURPHY, John M., 10 Kearney Sq., rm. 300, Fairburn Bldg., Lowell 2-1275, Res. Lowell 2-0270.
*NOVICK, Edward F., 8 Merrimack St., rms. 410-11-12, Lowell 7639— 7630.
*NOVICK, Leonard, 8 Merrimack St., rms. 410-11-12, Lowell 7639 — 7630.
*O'BRIEN, Raymond D., 603 Wyman's Exchange, Lowell 9861.
O'DEA, James L., Jr., 409 Chalifoux Bldg.
*O'DONNELL, Francis F., 9 Central St., Lowell 7618.
*O'HEARN, James D., 217 Hildreth Bldg., Lowell 5403.
*O'SULLIVAN, James P., 21 Vernon St., Lowell 2-3856.
PATSOUROKOS, Vasilios P., 19 Eighth Ave.
PEARSON, Gardner W., 53 Central St., rms. 221-225.
*PEARSON, John Howard, 53 Central St., rms. 221-225, Lowell 2-1971.
PEARSON & PEARSON, 53 Central St., rms. 221-225.
*PEIKES, Nathan, 175 Central St., rm. 216, Lowell 3-1681.
PLUNKETT, Patrick F., 53 Central St.
*PUTNAM, Frederic L., Jr., 81-95 Merrimack St.
*QUA, Alan M., 306 Chalifoux Bldg., Lowell 8727.
QUA, Alan M., 24 Merrimack St.
READY, P. Harold, 9 Central St.
READY & MAGUIRE, 9 Central St.
REYNOLDS, Thomas L., 174 Central St., rm. 332. Lowell 6339.
RILEY, Charles P., 45 Luce St.
*RILEY, James H., 53 Central St., rm. 209, Lowell 3-0461.
*RILEY, Mary I., 1120 Middlesex St., Lowell 4-4551.
*RILEY & RILEY, 53 Central St., rm. 209, Lowell 3-0461.
RILEY, William I., 53 Central St., rm. 209, Lowell 3-0461.
*RINDLER, Sidney L., 10 Kearney Sq., Lowell 3-1501.
ROBINSON, Maxwell H., 508-512 Sun Bldg.
*ROGERS, Melvin G., 500 Hildreth Bldg., 45 Merrimack St., Lowell 9371.
ROGERS & SHERBURNE, 45 Merrimack St., Lowell 9371.
ROSTLER, Eli N., 805-807 Sun Bldg., Lowell 7627.
*SAMPSON, Samuel A., 10 Kearney Sq., Lowell 7390.
*SANDLER, Benjamin, 10 Kearney Sq., Lowell 2-2111.
*SCALLY, Edward, 51 Crescent St., Lowell 3-8552.
*SHAMAS, Alfred N., 45 Merrimack St., Lowell 2-4769.
*SHAPIRO, Mendel, 10 Kearney Sq., Lowell 7390.
SHEEHAN, Paul E., 300 Fairburn Bldg., Lowell 3-9694.
*SHEPPARD, William T., 8 Merrimack St., rm. 609, Sun Bldg., Lowell 5759.
SHERBURNE, Raymond W., Hildreth Bldg.
*SIDEMAN, Max P., 318 Fairburn Bldg., Lowell 3-1501.
*SILVERBLATT, Bennett, 803 Sun Bldg., 8 Merrimack St., Lowell 3-2371.
*SOLOMONT, Meyer, 174 Central St., rm. 223,
SPALDING, Arthur C., 306 Chalifoux Bldg., 24 Merrimack St.
SPALDING, QUA & HALL, 306 Chalifoux Bldg.
SPERONIS, Peter L., 24 Merrimack St., Lowell 2-0879.

Chapel Hill
327 Lexington St
Waltham

J. P.
c/o Mrs. Eleanor Kane
92 South Ave
Weston

Helen Prochazka
aka Olga

Adolf
1916 17th St N.W.
Washington

*STOLLER, Max A., 45 Merrimack St., Lowell 2-2717.
SULLIVAN, Arthur C., 401 Westford St.
*SULLIVAN, Cornelius J., 219 Central St., Lowell 3-1755.
SULLIVAN, Paul F., 280 Beacon St.
*THEMELES, Stephen E., Home: 802 Rogers St., Office: 202 Merrimack St., Lowell 3-0820.
TREBACH, Arnold S., 42 Ware St.
*TSAFFARES, George P., 22 Varney St., Lowell 2-7125.
VALENTINE, John H., 174 Central St., rm. 427.
*VERGADOS, Nicholas J., Bus.: 258 Merimack St., Lowell 7141, Res.: 361 Riverside St., Lowell 5605.
WALSH, Richard B., Jr., c/o Harvey, Harvey & Walsh, 24 Merrimack St., Lowell 5611.
*WEISS, Philip P., 404 Chalifoux Bldg., 24 Merrimack St., Lowell 7616.
*WELCH, Redmond S., 1010 Central St., Lowell 2-6541.
*WHITE, William J., Jr., 811 Sun Bldg., Lowell 2-0143.
WILKES, Mrs. Agnes Riley, 10 Birch St.
*ZACHARER, Francis C., 217 Hildreth Bldg., 45 Merrimack St., Lowell 5403.

LUDLOW

*INGHAM, Sydney, 149 North St., Ludlow 3-2761.
INGHAM, Sydney, Liberty St.

LUNENBERG

*WARE, J. Lindsay, Beal St., Lunenberg 2-4274.
*WARE, Thornton K., Lunenberg 2-6309.

LYNN

*ADDIS, Hyman, 22 Grosvenor Pk., LY 2-2662.
ALPINE, Mrs. Alberta B., 42 Rock St., LY 8-0436.
ALPERIN, David Dexter, 145 Munroe St., LY 2-0221.
ANTHONY, George H., 23 Central Ave., LY 2-8588.
ANTHONY, George H., 103 Central Ave.
ARNOLD, Cedric L., 23 Central Ave., LY 2-8588.
*BACKMAN, Mrs. Rosa S., 31 Exchange St., Backman Bldg., LY 2-2345.
*BARBER, A. H., 23 Central Ave.
*BARNES & BARNES, 23 Central Ave., rms. 707-713, LY 5-0530.
*BARNES, John M., 23 Central Ave., rm. 707, LY 5-0530.
BARRETT, Francis X., 7 Willow St., LY 3-4170.
BARRON, Paul, 11 Tudor St.
*BERMAN, Harry I., 23 Central Ave., rm. 716, LY 3-0275.
BISHOP, Wilbert A., 23 Central Ave., rm. 317.
*BISHOP, Wilbert A., Jr., 23 Central Ave., rm. 412, LY 2-0455.
BLOCH, Israel, 14 Central Ave., rms. 511-514.
BOISCLAIR, Ernest N., 1 City Hall Sq.
BONGIORNO, Thomas J., 7 Central Sq.
*BOROFSKI, Everett H., 14 Central Ave., rm. 420, LY 2-2019.
*BRYANT, Arthur J., 426 Broadway, LY 2-8590.
*BUBIER, Thomas Stacey, 145 Monroe St., LY 3-0008.
*BUCKLEY, James J., 7 Willow St., LY 3-4110.
*BURKE, Mary C., 7 Willow St., rm. 510, LY 2-0402.
*BUTTERWORTH, Edward R., 7 Willow St., LY 5-6363.
*CAMPBELL, Everett R., 7 Central Sq., rm. 409, LY 2-8430.
*CAREY, William E., 7 Willow St., LY 5-2468.
CASEY, Edwin J., 145 Munroe St., rm. 35, LY 3-6666.
CASHMAN, Frank A., 14 Central Ave., rm. 522, LY 2-5510.
CASHMAN, CASHMAN & DRISCOLL, 14 Central Ave.
*CASSIDY, Joseph W., 30 Central Ave., LY 3-2332.
CLANCY, Joseph B., 14 Central Ave.
COHEN, Edward G., 166 So. Common St.
*COHEN, Harold, 294 Broad St., LY 3-5356.
CONNOLLY, Benjamin T., 273 Union St., LY 8-1919.
CONNOR, James E., 7 Willow St., rms. 207-209, LY 2-0463.
*COSTELLO, William J., 23 Central Ave., LY 3-5023.
COUGHLIN, Edwin J., 16 Central Ave., rm. 408, LY 3-6516.
COUGHLIN & JACOBS, 16 Central Ave., rm. 409.
COUGHLIN, Richard, 14 Central Ave.
*CROSKY, Augustus, 34 Central Sq., LY 2-8540.
*CROSKY, Morris, 34 Central Sq., LY 2-8540.
*CURLEY, William J., 14 Central Ave.
CURTIN, Timothy A., 14 Central Ave., rm. 522.
CURUBY, Nicholas G., 145 Munroe St.
*DAVIS, Laurence F., 23 Central Ave., LY 2-5485.
DEMAKIS, Charles, 23 Central Sq.
DOHERTY, John Z., 703 Security Trust Bldg.
DONOHUE & DONOHUE, 23 Central Ave.
DONOHUE, John B., 23 Central Ave.
DONOHUE, Joseph A., 23 Central Ave.
*DONOVAN, Cornelius P., 14 Central Ave., rm. 416, LY 3-3726.
DRISCOLL, Thomas H., 16 Central Ave.
*DUPONT, Joseph L., 145 Munroe St., LY 3-6666.
*ESTRICH, Irving A., 14 Central Ave., LY 3-8211.
*EPSTEIN, Philip D., 7 Central Sq., rm. 401, LY 8-4778.
*FARQUHAR, William N., 23 Central Ave., rms. 708-712, LY 2-2500 — 2501.
*FOGARTY, John M., 14 Central Ave., rm. 517, LY 3-0170.
FOLEY, John J., 7 Willow St., LY 5-2468.
FOX, Jacob, 18 Upham Rd., LY 5-2193.
*FOX, James J., 7 Willow St.
*FOYNES, Thomas N., 7 Willow St., LY 3-4110.
*FRAWLEY, Arthur J., 7 Willow St., rm. 205, LY 3-0252.
FREEMAN, Claude V., 23 Central Ave., rms. 708-12.
GARBER, Jacob, 23 Central Ave.
GARBER, Edw. J., 23 Central Ave., rms. 708-12.
GILMOR, Charles H., 62 Richardson Rd.
*GLOSBAND, Benjamin A., 14-16 Central Ave., rms. 405-6, LY 3-4056.
GOLANT, Joseph, Security Trust Bldg., 23 Central Ave., LY 2-0055.
GOLDMAN, Charles J., 31 Central Sq., LY 8-2200.
GOLDMAN, Martin C., 31 Central Sq.
*GREEN, John H., 31 Exchange St., suite 56-57, Justice of Peace, LY 8-2600 — 8-2601.
*HADLEY, Irving A., 38 Exchange St., rm. 211, LY 2-4175.
*HANNAN, Joh nLennox, 25 Exchange St., LY 2-8170.
HANNAN & MAYO, 25 Exchange St., LY 2-8170.
HANSON, Axel H., 56 Central Ave.
HATHAWAY, C. Frank, 7 Willow St.
*HAYWOOD, Charles E., 11 Baker St., LY 3-0575.
HIGHGAS, William, Jr., 62 Johnson St.
HINES, John J., 23 Central Ave., rm. 708.
HOGAN, Albion L., 23 Central Ave., rm. 213.
*HOGAN, Charles V., Central Sq., rm. 404, LY 8-1189.
*HOLDSWORTH, Medley T., 38 Exchange St., rms. 302-303, LY 2-4178.
*INGRAM, Charles H., 145 Munroe St., LY 5-0008.
INGRAM & INGRAM, 145 Munroe St.
JACOBS, Earl C., 16 Central Ave., rm. 409.
*JAFFEE, Samuel H., 23 Central Ave., LY 2-0055.
*JENNINGS, Joseph W., 23 Central Ave., rm. 511, LY 5-3333.
JOSLIN, Carl V., Jr., 31 Exchange St., LY 3-0110.
*KALIKOW, Joseph, 7 Central Sq., LY 3-2137 — LY 3-7514.
*KAMENASH, Abraham M., 51 Exchange St., LY 2-7838.
A. M. KAMENASH & S. W. STANTON 14 Central Ave.
*KAUFMAN, Harry, 82 Eastern Ave., LY 2-0047.
KAUFMAN, Joseph S., 23 Central Ave., rms. 207-208.
KAUFMAN, Samuel, 10 Central Ave., rm. 1, LY 2-6347.
KEANE, John P., 273 Union St., LY 8-1919.
KELLEY, William A., 34 Linwood Rd.
*KLINE, A. C., 846 Western Ave., LY 8-2519.

KOIVANSKY, Samuel M., 23 Central Ave.
LANDERGAN & DUPONT, 145 Munroe St.
*LANDERGAN, William J., 145 Munroe St., rm. 35, LY 3-6666.
LARSON, Fritz R., 23 Central Ave., LY 5-2300.
LAWLER, John J., 16 Central Ave.
*LEONARD, John J., 7 Willow St., rms. 509-512, LY 2-0402 — LY 2-0403.
*LEVINE, Arthur, 38 Exchange St., LY 2-4806.
*LEWIS, Mayland P., 145 Munroe St., rm. 37, LY 3-0175.
*LINDE, Florence, 36 Cherry St.
LINSCOTT, Andrew R., 145 Munroe St.
LINSCOTT, Harry D., 145 Munroe St., rm. 45.
LUISE, Ralph J., 34 Central Sq.
HARRIS, Marshall, 30 Surfside Rd.
*MALINOW, Samuel H., 31 Central Sq., LY 5-6886.
MALONE, John D., 7 Central Sq., rm. 505.
*MANNING, J. Fred, 59 Laighton St., Justice of Peace, LY 2-2006.
*MARBLE, Frank E., 280 Chatham St., LY 3-2465.
MARKS, Henry F., 23 Central Ave.
*MARSON, Edmund I., 7 Central Sq., rm. 407, LY 3-0615.
*MATTSON, Gardner W., 14 Central Ave., LY 3-1727.
*MATTSON, John H., 14 Central Ave., rms. 309-311, LY 3-1727.
*MAYO, Henry R., Jr., 25 Exchange St., LY 2-8170.
McCARTHY, Francis V., 7 Willow St., rm. 203.
McCARTHY, Francis V., 38 Exchange St., rm. 302.
*McELROY, James M., 14 Central Ave., LY 3-1796.
McLAUGHLIN, Paul F., Jr., 263 Chatham St.
*MIKSIS, Joseph D., 12 York Ter., LY 5-1147.
*MOORADIAN, J. Sherwood, 7 Willow St., LY 3-3553.
*MORIARTY, John F., Jr., 153 Central Ave., LY 3-1600.
MURPHY, John S., 7 Central Sq.
MURPHY, LANDERGRAN, CURTIN & DUPONT, 145 Munroe St.
MURPHY, Walter H., 31 Exchange St., LY 8-2874.
*NEWBURG, Herman, 14 Central Ave., LY 5-5709.
*NEWHALL, Guy, 38 Exchange St., rm. 201, LY 3-8100.
NEWTH, Thomas M., Esq., 31 Exchange St., LY 8-2600.
*OGAN, Jerome D., 14 Central Ave., rm. 506, LY 3-2016.
*OGAN & OGAN, 14 Central Ave., rm. 506, LY 3-2016.
*OGAN, Nathan, 14 Central Ave., rm. 506, LY 3-2016.
PALUMBO, Ernest O., 3 Western, LY 3-9809.
*PARSONS, Even, 23 Central Ave., rm. 415, LY 2-4300.
PARSONS, ARNOLD & MORGAN, 23 Central Ave., 4th floor, LY 2-4300 — 8588.
*PASHBY, Albert F., 31 Exchange St., suite 55-56, LY 8-2600.
*PASTOR, John G., 15 Burns St., LY 2-3332.
PERALTA, Francis J., Jr., 7 Willow St., rms. 207-208, LY 3-0894 — 4012.
PHELAN, John V., 10 Grosvenor Park.
*PHILLIPS, John F., 23 Central Ave., LY 8-0850.
PYNE, Walter W., 14 Central Ave.
*RAPOPORT, Morris H., 38 Exchange St.
REEVE, Ralph W., 7 Central Sq.
*REGNANTE, Theodore, 145 Munroe St., LY 5-0008.
RILEY, Richard M., 11 Cherry St., office: 11 Exchange St., LY 2-5000 — 0680.
*ROACH, David N., 7 Willow St., LY 2-5645.
ROBINSON, Edward J., 23 Central Ave., LY 2-2739.
*RODMAN, Bernard, 145 Munroe St., LY 2-0221.
ROGERS, David J., 160 Essex St., LY 3-2672.
RYAN, Frederick W., 7 Central Sq., rm. 302.
*SANO, V. Frederick, 14 Central Ave., LY 3-8626.
*SANTASANIO, Gene, 16 Central Ave.
*SANTRY, Daniel, 31 Exchange St., rms. 33-34, LY 3-1684.
*SANTRY, James W., Jr., 31 Exchange St., rms. 33-34, LY 3-1684.
*SANTRY & SANTRY, 31 Exchange St., rms. 33-34, LY 3-1684.
*SAVTRY, James W., 31 Exchange St., LY 3-1684.
SCRIVEN, Theodore A., 67 Tudor St.
SHANAHAN, Linus H., 1 City Hall Sq.
*SHANAHAN, Patrick F., 1 City Hall Sq., LY 2-2920.
SHANNON, John E., 23 Central Ave., rm. 607.
*SIDMAN, Samuel, 38 Exchange St., LY 2-4806.
SIMMONS, Herbert W., 23 Central Ave., rm. 607.
SISK BROS., 145 Munroe St., rm. 37, LY 3-0115.
*SISK, James H., 23 Central Ave., LY 3-8640.
*SISK, Philip L., 31 Exchange St., LY 3-0110.
SISK, Richard L., 145 Munroe St., rm. 37, LY 3-0175.
SISK, William E., Justice of Peace, 145 Munroe St., rm. 37, LY 3-0175.
*SMITH, Sumner H., 113 Munroe St., suite 218-219, LY 8-0711—LY 5-5236.
SMITH, Sumner H., 180 Summer St.
*STANTON, S. William, 14 Central Ave., suite 507, LY 3-6300.
STONE, Benjamin, 14 Central Ave.
*SUDNOVSKY, Max D., 1 City Hall Sq., rm. 200, LY 5-8284
*SULLIVAN, Daniel X., 25 Exchange St., LY 2-7890.
TAURO, G. Joseph, 23 Central Ave., LY 2-0055.
TIERNEY, John E., 14 Central Ave., LY 2-0055.
*TOBIN, Nathan, 23 Central Ave., LY 5-2300.
TOBIN & TOBIN, 23 Central Ave., LY 5-2300.
TUPMAN, Jacob H., 7 Central Sq., rm. 510.
UNDERWOOD, Edward S., 23 Central Ave., rms. 708-712.
*UNDERWOOD, GARITY & FARQUHAR, 23 Central Ave., rms. 708-712, LY 2-2500—2-2501.
*UPTON, Edward, 25 Exchange St., LY 2-8170.
*URIE, Richard C., 14 Central Ave., LY 2-5510.
UROW, Louis, 29 Hanover St.
*VALERI, James J., 7 Central Sq., rm. 510, LY 3-0206.
*WADLEIGH, Paul F., 14 Central Ave., 5th floor, LY 3-6962.
WEBER, Robert J., 131 Myrtle St.
*WEBER, William F., 23 Central Ave., rm. 213, LY 8-1189.
*WEINER, Robert L., 7 Willow St., rm. 210, LY 5-0146.
*WHITE, Richard J., Jr., 23 Central Ave., LY 5-0530 and 5-1586.
*WINER, David L., 7 Willow St., rm. 404, LY 3-8370.
YEAKLEY, Taylor B., 145 Munroe St., LY 2-6087.

LYNNFIELD

*BARTON, Arthur A., 41 Vokes Terrace, LY 3-3181.
BLAKE, William P., Jr., 6 Banterbury Rd.
BRODBINE, John J., Box 223, Williams Rd.
CASSIDY, Joseph W., 61 Fairview Rd.
DREWES, Henry C., 35 Lincoln Ave., LY 4-3470.
*HOWLAND, Ralph G., 23 Beaver Ave., Lynnfield Center 4-3025.
*KIMBALL, John H., P. O. Drawer H, Lynnfield Center 4-3200.
*MILLAR, Gordon H., 159 Forest Hill Ave., Lynnfield Center 4-3772.
*TODD, Nelson B., 281 Summer St., Lynnfield Center 4-4114.

MALDEN

*BLACHER, Leo M., 17 Pleasant St., rm. 7, MA 4-1111.
*BLACHER, Leo M., 213 Main St., Office MA 4-1111, Res. MA 4-1661.
BLACK, Arthur, 100 Pleasant St.
*BLASS, Albert, 10 Prescott St., MA 2-7640.
BLESOFSKY, Carl A., Res. 296 Cross St., Office 442 Main St., MA 2-2936—MA 2-0158.
BRASS, Oscar G., 40 Faulkner St., MA 2-5380.
BROMBERG, Seymour G., 9 Stearns St.
BROWN, Merton L., 117 Summer St.
*BUSHELL, Edward J., 6 Pleasant St., rm. 514, MA 2-6706.
CARPENTER, Harry, 43 Boston St.

*CHESLEY, Elmer B., 115 Exchange St., MA 4-4118.
COHEN, Arthur J., 397 Ferry St.
COHEN, David E., 397 Ferry St.
COLE, Donald A., Jr., 12 Willard St.
*CONN, Lloyd E., 6 Pleasant St., MA 4-3080.
*CONWAY, Frederic L., Jr., 6 Pleasant St., MA 4-9210.
*CRAIGHEAD, Ruth H., 18 Hancock St., MA 2-4026.
*CROSS, Sidney S., 115 Cedar St., MA 2-6161.
DAVIS, Elbridge G., 6 Pleasant St.
DeMARCO, Michael, 6 Pleasant St.
*DONNELLY, John C., 3 Valley St.
DONNELLY, John P., 12 Maplewood St.
DONOVAN, Robert A., 1133 Fellsway.
*DREW, Frank E., 60 Glenwood St., MA 4-1441.
EVERETT, F. Chester, 35 Fellsmere Rd.
FARRELL, Edward H., 9 Pleasant St.
FEELEY, Francis R., 22 Presley St., MA 4-3332.
FINGOLD, George, 1 Salem St.
*FINKS, Jacob, 295 Salem St., suite 1, MA 4-4820.
*FINNEGAN, William H., 9 Pleasant St., MA 4-3970.
*FINNEGAN, W. Henry, 9 Pleasant St., MA 4-3970.
*FLYNN, Maurice R., 6 Pleasant St., rm. 414, MA 4-1870.
*FLYNN, Maurice R., Jr., 6 Pleasant St., rm. 414, MA 4-1870.
*FOSS, Paul M., 39 Beltran St., MA 2-0747.
*FULMAN, Morris, 6 Pleasant St., MA 2-2150.
*GAFFNEY, Marion L., 41 Fellsway E., MA 2-4802.
*GILMAN, William R., Middlesex County National Bank Bldg., 1 Salem St., rm. 209, MA 4-2682.
*GLASER, Louis H., 361 Main St.
GOLD, Philip, 3 Boston St.
GOLDBERG & GLASER, 361 Main St., suite 205-6.
GOLDBERG, Jacob, 136 Essex St.
*GOLDBERG, Max C., 261 Main St., suite 205-6.
*GOLDSTEIN, Maurice, 6 Pleasant St., MA 4-1153.
*HAMMER, Louis, 483 Cross St., MA 2-5445.
*HOFFMAN, Edward J., 61 Acorn St., MA 4-5449.
*HOWLAND, Ralph G., 6 Pleasant St., MA 4-3080, MA 2-6706.
*KAGAN, Sidney J., 10 Holmes St., MA 2-7336.
KAPLAN, Bernard, 6 Pleasant St., rm. 603.
KAUFMAN, Morris, 53 Clark St.
*KAUFMAN, Robert I., 142 Pleasant St., MA 2-7151.
*KELLIHER & ROSDAHL, 6 Pleasant St., MA 2-9090.
*KELLIHER, Walter J., 6 Pleasant St., MA 2-9090.
*KNOWLTON, J. Elliot, 127 Summer St., MA 2-2645.
KRAFT, Sumner, 159 Salem St.
*LAMB, Albert E., 98 Lebanon St., LA 3-1482—MA 4-5019.
*LEWIN, Harry, 415A Main St., MA 4-2777.
LEWIN, Harry M., Res. 34 Concord St., Office 415A Main St., MA 4-2777 Office, MA 2-2251 Res.
LEWIN, Henry, 17 Pleasant St., rm. 9, MA 2-2228.
*LEWIN, Henry, 9 Hawthorne St., MA 2-2228.
LUCEY, Daniel I., 69 Pleasant St.
*MAHER, James F., 6 Pleasant St., rm. 414, MA 4-1870.
MAKEPEACE, Frederick R., 20 Concord St., MA 2-6551.
*MAYER, Albert J., 40 Court St., LA 3-3379.
McCARTHY, John D., 6 Pleasant St.
*McCARTHY, John J., 689 Salem St., MA 2-7650.
McDONOUGH, Patrick F., 1970 Commonwealth Ave.
McGILLICUDDY, Daniel J., 5 Arlington Terrace.
McKAY & CONN, Dowling Bldg., rm. 514.
McKAY, Verdi, 6 Pleasant St.
*McKENNA, Edward V., 47 Rockwell St., MA 4-1300.
MILLEN, Leonard K., 616 Dowling Bldg., MA 4-3090.
*MILLER, Morris, 366 Cross St., MA 4-4384.
MIRLEY, Joseph F., 4 Gilbert Court.
*MUCCI, Joseph R., 6 Pleasant St., MA 2-8300.
*NICHOLS, John A., 243 Main St., MA 2-1704.
ORCHARD, Wesley E., 26 Cottage Place.
PATTERSON, Phoebe, 44 Ivey Rd.
PERKINS, Charles S., 39 Glen Rock Ave., MA 2-7399.
PLUMMER, Arthur J., 95 Dexter St.
*PLUMMER, John A., 26 Glen St., MA 2-3583.
*POLESE, Henry M., 6 Pleasant St., MA 4-4800.
*PORTNOY, A. I., 45 Wolcott St., MA 4-9293.
POWERS, Dwight, 10 Walnut Terrace.
*PYNE, George T., 29 Presley St., MA 2-2347.
REINHERZ & FULMAN, 6 Pleasant St., MA 2-2150.
REINHERZ, Harry, 6 Pleasant St., MA 2-2150.
*RICHMAN, Milton, 6 Pleasant St., 513 Dowling Bldg., MA 4-2683.
*RIDEOUT, Warren F., 54 Beltran St., MA 2-3037.
*ROGOVIN, Maurice, 1 Salem St., MA 4-2150.
*ROSDAHL, Cornelius R., 17 Pleasant St., MA 2-9090.
ROSENBLATT, Max, 9 Pleasant St.
ROSENTHAL, Louis, 86 Cross St.
SAMPSON, Samuel D., 59 Oliver St.
*SCHNEIDERMAN, Nathan J., 187 Bryant St., MA 2-0011.
*SCHOFIELD, Mrs. Emma Fall, 15 Harnden Rd., MA 2-4360.
*SHAPIRO, Sol H., 556 Main St., MA 2-7392.
*SHEA, Joseph J., 111 Adams St., MA 4-5198.
*SHINNEY, George W., 9 Pleasant St., MA 2-0896.
*SMITH, Arthur, 102 Salem St., MA 2-0621.
*SMITH, Milton L., 185 Cross St.
STERN, Albert M., 91 Faulkner St.
SULLIVAN, Charles M., 79 Newhall St.
*TATE, Christopher, 228 Hawthorn St., MA 2-6173.
TOOTHAKER, George R., Jr., 20 Bishop Rd.
TRUE, Fred L., 1 Salem St.
TURNER, Paul Dawes, 38 Greystone Rd.
WENRICH, George F., 745 Highland Ave.
*ZELINSKY, Richard M., 361 Main St.

MANCHESTER

*MARTIN, David B. H., 25 Tappan St., Manchester 736.
*MORLEY, Edward, 33 Beach St., Manchester 362-W.
WORTH, Charles Curtis, University Lane, Manchester 667.

MANSFIELD

*BALDINI, I. Louis, 107 Park St., Mansfield 743-W.
*BRIGGS, John A., 58 Campbell St., Mansfield 1129, HU 2-7800—Ext. 314.
FOX, Francis J., 181 North Main St.
*HOWERTON, Dean K., 1 Hall St., Mansfield 966.
*PATRIQUIN, Royal B., Odd Fellows Bldg., Mansfield 607-W.
*WHITE, Ernest L., Jr., 102 North Main St., Mansfield 473.

MARBLEHEAD

*BENNETT, Edward H., 11 Tucker St., NE 2-1615-R.
BENNETT, Edward H., Jr., 11 Tucker St.
BEVINS, Wesley E., Jr., NE 2-1032-W.
CAMPBELL, Everett R., 25 West St.
COLBERT, Luke B., 21 Barnard St.
COOK, Earl F., 4 Washington St.
*CROWELL, Charles M., 41 Hawkes St., NE 2-0399-W.
ELLIS, Raymond W., Bradlee Rd., Peach's Point.
FERMOYLE, Norman F., 112 Tedesco St.
*HART, Grafton, 60 Prospect St., NE 2-2008-J.
*HOWARD, Paul D., 33 Clifton Heights Lane, CA 7-2841.
*LACKEY, Phillip Foss, 12 Prospect St., NE 8-3945.
*LITTLEFIELD, E. Philip, 25 Pickwick Rd., NE 2-2351.
MARTIN, William T., Jr., 10 Gerry St.
*NEWHALL, Charles B., 71 Rubier Rd., NE 2-1078.
*PRIEST, Benjamin B., 40 Shorewood Rd., NE 2-1768.
*ROFFMAN, I. Laurence, 36 Glendale Rd., NE 8-3789-M.
*SANDERSON, Kendall A., 19 Conant Rd., NE 2-3077.
*SANTRY, Daniel, 29 Devereux St., NE 2-0756.
*SLEIGH, William B., Jr., 64 Bubier Rd., NE 2-0788.
*SMITH, Earle H., 115 Pleasant St., NE 2-0736.
*STILLMAN, Lewis M., 7 Waldron Court, NE 8-3573-M.
*TREFRY, Raymond H., 14 South St., NE 2-0897.
WERMAN, Shepard, 240 Humphrey St.
WORTHEN, Palmer B., Buena Vista Rd.
WHITE, Mrs. Udell S. R., 119 West Shore Drive.
*YELLIN, Seymour, 29 Seaview Ave., NE 8-3846.

MARION

CUSHING, Bartlett, Marion St.
LIPSITT, Joseph, Lipsitt & Lipsitt, Marion 154.
LIPSITT, Paul D., Lipsitt & Lipsitt, 21 South St., Marion 154.

MARLBORO

*BARRY, Jane D., 16 South St., Marlboro 57.
*BASTIEN, Arthur H., 185 Main St., Marlboro 19.
*BEAUDREAU, Robert H., 186 Main St., Marlboro 1060.
*BREWIN, William F., 223 Main St., Marlboro 232-W.
CROTTY, Elinor C., 208 Main St.
*DEWEY, George E., 186 Main St., Marlboro 176-M-J.
*DIBUONO, Anthony J., 208 Main St., Marlboro 2314.
DUDLEY, Madeline E., 27 Greenwood St.
*GABRIEL, John F., 91 Main St., Marlboro 2439.
*GIBLIN, James V., 211 Main St., Marlboro 255-W.
*KUNEN, Samuel, 217 Main St., Marlboro 1406—1407.
McDONOUGH, J. Harris, 223 Main St.
*MURPHY, William H., 186 Main St., Marlboro 1060.
*RICE, John E., 223 Main St., Marlboro 1770-W—1771.
*SHAUGHNESSY, Paul F., 186 Main St., Marlboro 87-M—87-J.
*SIMONEAU, Edward T., 211 Main St., Marlboro 319.
*TEMPLE, Richard S., 149 Main St.
TEMPLE, W. Leroy, 149 Main St.
*TEMPLE, Winfield, 149 Main St., Marlboro 296-W.
WILLIAMS, Fred L., 185 Main St., Marlboro 179-W.

MARSHFIELD

CARPENTER, Park, South River Rd.
BURKE, Joseph G., Willow St.
*FRENCH, Edgar A., off Main St., Marshfield 143.
LIVERMORE, Sarah R., Summer St., Marshfield 748-W-4.

MATTAPAN

*ALTSHER, Sarah L., 52 Ormond St., BL 8-3081.
*BERKOWITZ, Hyman S., 1314 Blue Hill Ave., CU 6-3996.
*BRENNAN, John B., 77 Standard St., BL 8-2373, CU 6-4266.
DALY, John J., 24 Mamelon Circle.
*DOHERTY, Paul D., 793 Cummins Hy., BL 8-6629.
*DONAHUE, Roger J., 524 River St.
FLEITMAN, Harold L., 44 Goodale Rd.
*HARTE, Joseph B., 1641 Blue Hill Ave., CU 6-3470.
MORLEY, John F., 1601 Blue Hill Ave.
*REISER, Murray P., 65 Deering Rd., CU 6-4160.
SARJENT, Joseph J., 86 Standard St.
SHER, Zangwill, 27 Hosmer St.
*SIEGEL, Gerald P., 91 Lorna Rd., CU 6-4987.
*WALSH, William F., 1649 Blue Hill Ave., BL 8-9282.
*WARSHAUER, Charles S., 97 Babson St., BL 8-3443.

MATTAPOISETT

*DEXTER, Lemuel LeB., North St., Maft. 88

MAYNARD

*DRISCOLL, John A., 90 Main St., Maynard 395.
*LERER, Charles M., 74 Main St., Maynard 93-R.
*PIECEWICZ, Benjamin M., 100 Main St., Maynard 520-W.
*WILSON, Philip A., 32 Nason St., Maynard 996.

MEDFIELD

JEFFERSON, Dana B., 1 Linden Court, Medfield 5.
KENNEDY, Joseph S., Main St., Medfield 202.
*McCARTHY, Frank D., 50 North St., Medfield 34.
NOURSE, William F., Harding St.
PHILLIPS, Robert S., 135 County St.

MEDFORD

*AHERN, John S., 11 Riverside Ave., MY 6-0055.
ANDERSON, Robert P., 259 Willis Ave., MY 6-6920.
BISHOP & AHERN, 11 Riverside Ave., MY 6-0055.
*BISHOP, Richard W., 11 Riverside Ave., MY 6-0055.
*BLAKE, Edmund J., 35 Burbank Rd., MY 6-4946.
BLUMSACK, Robert J., 473 Broadway, MO 6-1204.
BOND, Rufus H., 42 Badger Rd.
BREEN, Joseph W., 837 Fellsway.
BUSH, John J., 15 Dutton Circle.
CAMPAGNA, Carl M., 124 Bowdoin St., MY 8-1817.
*CARLEY, Warren E., 35 Badger Rd., MY 6-7005.
CELIA, Vincent J., 535 Main St.
*CHISHOLM, J. Elmer, 16 Hillside Ave., MY 6-3136.
CONSTANTINO, George E., 155 Forest St., MY 8-3519.
COOLIDGE, Richard B., 9 Hastings Lane.
COSTELLO, John J., 36 Yeomans Ave.
CUMMISKEY, Joseph T., 58 Newbern Ave.
*CUTTER, Hartley C., 22 High St., MY 6-0850.
D'APUZZO, Alfonso M., 5 High St.
*DAVIS, Albert A., 89 Whittier Rd., MY 8-9171.
DeMICHAELIS, Dante J., 11 Salem St.
DeMICHAELIS, Dante J., 64 Billings Ave.
DEVLIN, Albert T., 20 St. Francis St.
*FALLON, James F., Jr., 119 High St., MY 6-8009.
*FITZGERALD, William E., 12 Forest St., MY 6-2700.
FITZPATRICK, John J., 30 Summer St.
*FLAHERTY, Leo, 78 Gaston St., MY 8-5267.
FORTE, Arthur A., 6 Dexter St.
FORTI, Louis A., 6 Wolcott St.
*FORTUNATO, Francis J., 5 High St., rm. 20, MY 6-4220.
*GALLAGHER, Mark E., Jr., 109 Whittier Rd., MY 8-2164.
GIAMPAPA, Santo A., 275 Grove St.
*GREER, Joseph A., 5 Essex St., LI 2-0562.
*HARKINS, Edwin M., 22 Harvard Ave., AR 5-2240.
*HARPER, Arthur V., 41 Burbank Rd., MY 8-1246.
HARPER, Mary L., 41 Burbank Rd., MY 8-1246.
*HARRIS, Herbert B., 29 Hume Ave., MY 6-5433.
HEALEY, Guy E., 21 Grove St.
*HOWES, Bradley P., 6 Monument Terr., AR 5-6696-W, LA 3-4171.
HUTCHINSON, Eben, 352 Lawrence Rd.
IRWIN, John J., 129 High St., MY 6-4282.
JACKSON, John P., 15 Webster St., MY 8-0294.
*JOHNSON, Lloyd C., 84 Ramshead Rd., MY 8-2175.
*JONES, Arthur V., Res. 465 High St., Office 465 High St., MY 5-4262, MY 6-2000.
JONES, Arthur V., 22 Coolidge Rd.
KELLEY, Mary E., 22 Stearns Ave.
*KING, Charles B., 25 Monument St., LI 2-2152.
*KIRWAN, Andrew J., 153 Governors Ave., MY 8-3092.
La BELLA, Albert V., 28 Wright Ave.
LARSON, Mrs. Pearl J., 119 High St.
LAUNIER, Joseph J., 26 Vernon St.
LEHANE, Carroll D., 253 Salem St.
MACAULEY, J. Howard, 11 Salem St., Macauley Bldg., MY 6-4460.
MARCHETTI, Frank P., 110 College Ave.
MAYER, Albert J., 60 Burnside St.
McCABE, Eugene C., 523 High St.
McCAFFREY, James, 52 Lincoln Rd.
McDONOUGH, William V., 423 Salem St.
*METCALF, Frank P., 7 Magoun Ave., MY 6-1503, DUX 467-M.
MOBILIA, Anthony F., 256 Main St.
*MONDELLO, Philip, 13 Brooks Park, MY 8-4800.
*MORRISSEY, Virginia, 8 Wolcott Park W., MY 8-0477.
*NICHOLSON, James O., 232 Central Ave., MY 8-5831.
NICHOLSON, Mrs. Margaret G., 119 Emerald St., MY 6-4579.
*NORTON, James W., 5 High St., rm. 10, MY 8-6280
O'HARA, George L., 135 High St., MY 6-5714.
PRODAN, Theodora T., 27 Hicks Ave.
ROBERTS, Frederick L., 63 Brooks St.
*RUDMAN, Albert M., 25 Century St., MY 8-5759.
*SALMON, John J., 49 Wareham St., MY 6-1223.
SCOTT, George C., 107 Wyman St.
*SHANNON, Paul H., 5 High St., MY 8-3523.
*SHARRILLO, Joseph H., 5 High St., MY 6-8260.
SICUSO, Dominic, 186 Central Ave.
SINGER, Max, 19 Whittier Rd.
*SLEEPER, Donald N., 356 Boston Ave., MY 6-0680.

SULLIVAN, Daniel J., 62 Lambert St., Justice of Peace, MY 6-7400.
*SULLIVAN, Roger R., 62 Lambert St., MY 6-0048.
*VOSS, Francis J., 265-A Boston Ave., MY 6-5165.
WEISS, Dudley A., 124 Dover St.
WELCH, Martin J., 423 Salem St.
YORK, A. Chesley, 11 Summit Rd.
ZAMPARELLI, John F., 22 High St.
*ZAMPARELLI, John F., 378 Fellsway, W., MY 6-0850.

MEDWAY

*BACHNER, Barnard, Oakland St., Franklin 498-M.
*KENNEY, P. Joseph, 348 Village St., Medway 370.
*McKENNA, Francis C., Village St., Medway 70.

MELROSE

*AMBROGNE, John R., 24 Elmcrest Circle, ME 4-6824.
AUSTIN, Edward J., 54 Oakland St.
*BAKER, Carleton, 41 Damon Ave., ME 4-2646.
BARNER, George, 134 Porter St., ME 4-4510.
*BERTELLI, Catherine Hess, 334 W. Emerson St., ME 4-6612.
BOSS, J. Harold, 71 Orient Ave.
*BOWDOIN, E. Seavey, 321 E. Foster St., ME 4-6730.
BRYER, Joseph G., 94 Larchmont Rd.
*BUDDINGTON, John E., 95 Sewall Woods Rd., ME 4-4611.
*CAMPBELL, Frank W., 19 East Wyoming Ave., ME 4-0714.
CARTER, Henrietta L., 119 W. Wyoming Ave.
CHARLTON, Robert F., 150 Florence St.
*CHRISTOFORO, John, 114 Malvern St.
COGAN, John F., Jr., 34 Holland Rd.
*COLBY, James Adams, 235 Grove St., ME 4-0271.
*DIERKES, William F., 35 Lynn Fells Parkway, ME 4-4975.
ELDREDGE, Alton W., 29 Nowell Rd.
ESDAILE, J. Newton, 127 Larchmont Rd.
FITZ, Howard Irving, 37 Rockland St.
FLYNN, John F., 55 Hesseltine Ave.
*FORD, Jerome J., 104 Ashland St., ME 4-3295.
*GILMORE, Charles H., 121 Sewall Woods Rd., ME 4-3977.
*GOODWIN, Angier L., 52 Sheffield Rd., ME 4-0562.
GOTT, Ralph E., 28 Norman Rd., ME 4-6666.
*GRAY, Daniel W., 25 Everett St.
*GRIFFIN, Fergus W., 54 Hesseltine Ave., ME 4-2373.
HAYDEN, Arthur A., 148 W. Foster St.
HINES, William J., 306 Main St.
HOAG, Roderick W., 527 Main St.
*HOGAN, John M., 120 Rowe St., ME 4-0523.
*HORNSEY, Miss Alice M., 77 Cottage St., ME 4-0201.
HUDSON, Pauline Madden, 93 Orchard Lane, ME 4-5693.
HUSE, John W., 15 Orient Park.
JENNEY, Melvin R., 9 Meadowview Rd.
*KANE, Charles A., 83 Essex St., ME 4-0129—LA 3-4060.
KEHOE, Joseph E., 269 Grove St.
*KILLAM, J. Warren, Jr., 507 Main St., ME 4-1000.
KIMBALL, John H., 25 Bellevue Ave.
*MAKEPEACE, Lloyd, 55 Marmion Rd., ME 4-0708.
MARSH, Arthur B., 106 E. Emerson St.
*McARDLE, Thomas J., 54 York Terrace, ME 4-1422.
*McAVOY, James A., Jr., 58 Tappan St., ME 4-2611.
McKAY, Verdi, 43 Trenton St.
*MILANO, James E., 117 Grove St., ME 4-1503.
*MOODY, Eleanor March, 36 Renwick Rd., ME 4-6305.
*NOYES, Frank H., 14 North Ave., ME 4-0544.
*O'CONNOR Paul P., 75 Lynn Fells Parkway, ME 4-3946.
PEASE, Kenyon L., 75 Sargent St.
PROCTOR, Eugene F., Jr., 61 Pearl St.
PULLO, Ralph, Jr., 21 Orient Ave.
*RANDALL, Charles H., Jr., 65 Cedar Park, ME 4-8928.
RAYE, Edward W., 22 Norwell Rd.
RUSSELL, Robert T., 10 Ravine Rd.
SEARS, George W., Jr., 120 Ashland St.
*SMITH, Allen F., 132 Rowe St., ME 4-5809.
*STORER, Oscar, 105 Meridian St., LA 3-3872.
TANGUSSO, Sebastian N., 463 E. Foster St.
*THISTLE, Thomas L., 486 Main St., ME 4-1090.
TROY, Paul E., 32 Larchmont Rd.
*VAUGHAN, Leslie B., 120 Conant Rd., ME 4-3265.
WELLMAN, J. Ralph, 89 Sewall Woods Rd.

MENDON

VINCENT, Shelley D., Main St.

MERRIMAC

DAVIS, Edgar J.
*VICCARO, F. Leslie, 11 South St., Merrimac 2451.

METHUEN

*FOSTER, Arthur P., 2 Canobieota Rd., Lawrence 2-4877.
*PEIRCE, Albion G., Odd Fellows Bldg., Lawrence 2-2576.
*ROBERTS, Watkins W., 40 Elm St.
WILLIAMS, Smith B., Odd Fellows Bldg.

MIDDLEBORO

ALLAN, B. J., Bank Bldg., rm. 12.
ALLAN, Elmer G., Bank Bldg., rm. 2.
*ANDERSON, Robert L., 81 Center St., rm. 22, Middleboro 910-W.
*CALLAN, L. Francis, Jr., Sullivan Bldg., So. Main St., Middleboro 1114.
*CHURBUCK, Percy F., 75 No. Main St., Middleboro 925-W.
*CLARK, Fletcher, Jr., 4 Bank Bldg., Middleboro 10.
*CLARK & ISEMINGER, 4 Bank Bldg., Middleboro 10.
*HALE, Allan M., 132 No. Main St., Middleboro 443-W.
*ISEMINGER, Boyd A., 4 Bank Bldg., Middleboro 10.
*KELLEY, Luke F., Master in Chancery, So. Main St., Middleboro 224-W.
*MENDALL, C. Trafton, 132 N. Main St., Middleboro 1088.
SULLIVAN, J. V., Sullivan Bldg., So. Main St.
WASHBURN, Kendrick H., 3 Bank Bldg.

MILFORD

BELLANTONIO, William V., 219 Main St.
CARNEY, Daniel F., 189 Main St.
CATUSI, James F., 197 Main St.
CENEDELLA, Alfred B., 198 Main St.
CENEDELLA, Alfred B., Jr., 198 Main St.
CROSS, Raymond R., 37 North Bow St.
DiVITTO, William P., 108 Main St.
DOYLE, J. Laurence, 224 Main St.
FITZGERALD, Maurice E., 145 Main St., Milford 2545.
FITZGERALD & PHILLIPS, 75 Prospect St., Milford 2545.
*GATTONI, Joseph A., 60 Pine St., Office 197 Main St., Milford 1120-W.
*HILL, Arthur D., Thayer Bldg., Milford 1713-M.
*INTROINI, Natalina E., 19 Short St., Milford 2635.
LEVE, Benjamin Geo., 52 Congress St.
MAHONEY, Joseph A., 203 Main St.
*MOYNIHAN, Walter R., 167 Main St., Milford 890.
*MURRAY, William A., 134 Main St., Milford 1740.
*MURRAY, William A., Jr., 134 Main St., Milford 1740.
*O'BRIEN, Anna Berardi, 234 Main St., Milford 13-W.
O'BRIEN, Daniel J., 234 Main St.
PHILLIPS, Robert S., 57 Prospect St., Milford 2545.
*RAE, William Garden, 370 Main St., Milford 1595.
*ROSEN, David, 129 Main St., Milford 1780.
ROSENFELD, Nathan, 211 Main St.
*SEAVER, Thomas H., 189 Main St., Milford 503.
*SHAW, Gordon A., 211 Main St., Milford 1951.
*SOLOMON, Sidney, Milford 3172.
SWIFT, John E., 7 Parker Hill Ave.
THERIAULT, Normand T., 16 Mt. Pleasant St.
VINCENT, Shelley D., 234 Main St.
*VISCONTI, Michael P., 144 Main St., Milford 2328—Res. 14.

WILLIAMS, Chester F., 234 Main St.
WILLIAMS, Wendell, 234 Main St.

MILLBURY

BROWN, Thomas L., Maple St.
*HARRIS, Warren Gates, 112 Elm St., Millbury 733.
O'KEEFE, Robert J., 112 Elm St.
*ROCHELEAU, Mrs. Anna E., Grafton St., Millbury 798.

MILLIS

*STUART, G. Bruce, Orchard St., Millis 302.

MILTON

ANAPOLSKY, Morris, 15 Willoughby Rd.
BARRETT, Raymond F., 66 Reedsdale Rd.
BLAZO, Harry G., 18 St. Mary's Rd., CU 6-0323.
BRYANT, John W., 149 Randolph Ave.
BRYANT, Lincoln, 149 Randolph Ave.
CHASE, Frederick, 287 Hillside St.
*CURRAN, John P., 61 Robbins St., Blue Hills 8-4910.
*DELAY, William Henry, 170 Reedsdale Rd., CU 6-1982.
DeVOE, Mrs. Helen Z., 25 Westvale Rd., BL 8-0981.
*DOLAN, Melvin E., 198 Canton Ave., BL 8-5075.
*ENGLANDER, Meyer F., 115 Audubon Rd., BL 8-7001.
FALLON, Peter G., 47 Reesdale Rd.
FINNEGAN, George T., 72 Concord Ave.
FINNEGAN, James Paul, 72 Concord Ave.
FITGERALD, James D., 1147 Canton Ave.
*FREDERICK, Frank B., 45 Morton Rd.
GASKINS, Frederick A., 125 Central Ave.
*GRAY, Roland, Jr., 500 Adams St., BI 8-0880, HU 2-5688.
*HANNON, Edwin F., 520 Randolph Ave., BL 8-9095.
*HOY, Robert L., 34 Hoy Ter., CU 6-4224.
*HURD, George Newell, Jr., 189 Canton Ave., BL 8-2849.
KERNAN, Walter N., 542 Brush Hill Rd.
KING, Hervey W., 120 Central Ave.
LAMERE, Robert K., 549 Adams St.
*LENNON, Mary E., 125 Robbins St., HY 3-1393-J.
LOBDELL, Joseph W., 481 Eliot St., CU 6-4486.
*McDERMOTT, Helen M., 81 Grafton Ave., BL 8-2703.
*MILEY, Mary, 19 Lothrop Ave., BL 8-1754.
MONAGHAN, Joseph J., 45 Wendell Park.
MOORE, John J., 132 Blue Hill Parkway.
*MURPHY, Francis X., 220 Centre St., CU 6-2436.
MURRAY, John J., 55 Thompson Lane.
*O'BRIEN, Daniel J., 234 Main St., Milton 13-W.
O'LEARY, Robert D., 21 Franklin St.
*DOWD, Jacqueline Q., 48 Vose Hill Rd., HY 3-1798.
RAYMOND, Robert L., 1000 Brush Hill Rd.
RICHARDSON, John, 1859 Brush Hill Rd.
ROBBINS, Reginald L., 6 North Russell St.
*ROCKETT, Harry J., Jr., 95 Standish Rd., BL 8-8188.
*ROGERSON, John E., 114 Canton Ave., BL 8-6522.
*ROVNER, Hyman H., 10 Westvale Rd., BL 8-0905.
RYDER, Francis M., 55 Howe St., BL 8-9473.
*SEXTON, Charles T., 66 Wendell Park, BL 8-6945.
SHRIBER, Arnold L., 20 Kevin Rd., HY 3-4495.
*STOUT, Frank A., Jr., 3 Hoy Terrace, BL 8-1438.
*TURNER, Roger F., 286 Central Ave., CU 6-2220.
*WALSH, Frederick R., 86 Blue Hills Parkway, BL 8-0676.
WIGHTMAN, George W., 43 Brook Hill Rd.
*WINSTON, Sidney C., 46 Ferncroft Rd., BL 8-4718.
*WOLFF, John R., 580 Pleasant St., BL 8-7549.
*WOODS, John O., 45 Concord Ave., CU 6-3323.

MONSON

ANDERSON, William H., 144 Main St.
SWIFT, Walter A., 3 Green St.

MONTAGUE

*MOSELEY, John B., Central St., Greenfield 5344.
*TRUDEL, Raymond M., Main St., Greenfield 7871.

NAHANT

*CUSACK, Francis W., 351 Nahant Rd., Nahant 1-0387-J.
*DELANO, Leon M., 14 Central St., NA 1-0029.
KAPLAN, Harold I., 25 Baker Rd.
*LEWIS, Mayland P., 70 Fox Hill Rd., NA 1-0400.
*LYNESS, Horatio S., 17 Carey St.

NANTASKET BEACH

ROSENBLUM, Isadoe L., 73 Samoset Ave..
*RUBIN, Myer, 264 Newport Rd., Hull 5-0923.

NANTUCKET

*GILDDEN, James K., 17 Federal St., Nantucket 771-W.
HENRY, Grace M., Pacific Club Bldg.
*POLAND, George M., Nantucket 155.
*RUSSELL, Gardner W., Nantucket 714.
*SANGINETTI, Roy E., 61 Main St., Nantucket 673-W.

NATICK

BIGELOW, William R., 52 Walnut St., Justice of Peace, CA 7-9320, Natick 406.
*BURKE, Walter T., 55 Walnut St., Natick 260.
*BURNS, Francis B., 32 Clark's Block, Natick 12-W.
*CASALY, John L., 6 Main St., Natick 535-W and 3786.
COCHRAN, W. J., Jr., 13 Pleasant St., Natick 495.
COLEMAN, Walter F., 14 Clifton Rd.
CORRIGAN, Robert S., 12 Main St.
*FISHMAN, Allan A., 7 Circular Ave., Natick 169.
*FOX, Leon M., 35 Main St., rm. 5.
GALICK, Thomas J., 9 Purington Ave.
GAMMONS, Herman T., 39 Florence St.
*GOODSPEED, Andrew B., 13 Shattuck St., Natick 1568.
*GORDON, Brenton S., 6 Main St., Savings Bank Bldg., rms. 8-9, Natick 3211 and 2550.
*GROVE, Lawrence R., 15 Charles St., Natick 507.
*HADDAD, John Michael, 122 S. Main St., Natick 2401-W.
HALL, Charles T., 103 W. Central St.
HEALEY, William H., 17 Clark's Block, Justice of Peace, Natick 982.
HURLEY, Joseph J., 143 Speen St., Natick 4220.
KENNEDY, Michael F., 47 Walnut St.
*KINSMAN, Mrs. Mary K., 10 Overbrook Ter., Natick 2863.
*LEVENSOHN, James, Savings Bank Bldg., Natick 2550.
*MAHANEY, John W., 12 Main St., Natick 404.
NEE, Joseph W., 10 Strawberry Hill Rd.
*QUINN, Thomas F., 19 W. Central St., OL 3-0333.
*ROMANOW, Lee, 18 Main St., Natick 877.
*SANDERSON, Richard S., 18 Clark's Block, Natick 3798.
*SNOW, H. Edward, 12 Main St., Natick 1281.
*SULLIVAN, John F., 18 Main St., Natick 877.
*TAYLOR, Arthur J., 3 Eisenhower Ave., OL 3-4803.
*TODISCO, Joseph A., Walnut Ave., Natick 2512-J.
TRIPPE, Norman S., 13 Shattuck St.

NEEDHAM

ACKROYD, James A., 631 Great Plain Ave.
*BAILEY, Andrew C., 154 South St., NE 3-1872-W.
BARRETT, John J., 491 Great Plain Ave.
BAUGHMAN, Harry W., Jr., 144 Fairfield St.
BENNETT, Pierce B., 8 Lexington Ave.
*BLAKENEY, Robert W., 111 Nehoiden St., NE 3-3062-R.
CAME, Donald, 57 Brookside Rd.
*DOLAN, John Barr, 30 Newbury Park, NE 3-1393-M.
GARDINER, Raynor M., 1012 South St.
*GOETHEL, John D., 1795 Great Plain Ave., Needham 3-1512.
*GORDON, Meyer J., 190 Great Plain Ave., NE 3-1500.
GUERTIN, Francis L., 93 Garden St., NE 3-1106.
*HARDY, Henry W., 100 Warren St., NE 3-2481.

*HOLBROOK, George P., 155 Fair Oak's Park, NE 3-1180.
*KENNEY, John Torrey, National Bank Bldg., NE 3-1930.
LOKER, Harold W., 101 Fair Oak's Park.
*LOWDEN, G. Stanley, 48 Redington Rd., NE 3-2487-W.
*MACINTOSH, H. B., 1790 Great Plain Ave., NE 3-2374-R.
*PHELAN, John V., 27 Meadowbrook Rd., NE 3-3721-M.
SMALL, Asa M., 20 Greendale Ave.
PIPER, Benjamin Y., 275 High Rock St.
*RIDER, Daniel H., 10 School St., NE 3-3342.
ROBBINS, Weld A., 94 South St.
RYERSON, Wendell E., 945 Great Plain Ave.
*SHEPHERDSON, Amos H., 1063 Great Plain Ave., NE 3-2100.
SULLIVAN, Joseph B., 251 Great Plain Ave.
TALBOT, Doris L., 21 Melrose Ave., NE 3-0545-R.
*TYLER, Earl C., 33 Francis St., NE 3-3593.
WALSH, Walter T., 521 Chestnut St.

NEEDHAM HEIGHTS

GRIFFIN, Arline M., 1092 Highland Ave.
TOPLIFFE, Eunice B., 93 Paul Revere Rd.

NEW BEDFORD

*ABRAMSON, Fisher, 706 First National Bldg., New Bedford 3-1781.
*ADAMS, Charles A., 407 Duff Bldg., New Bedford 4-6481.
ADELSOHN, Leo M., 33 Merchant Bank Bldg.
*AUGER, Asa, 20 Market St., New Bedford 7-9857.
AUGER & AUGER, 20 Market St.
*AUGER, Ulysse, 20 Market St., New Bedford 7-9857.
BARNET & BARNET, 314-317 Olympia Bldg., New Bedford 7-9334.
*BARNET, Philip, 314-317 Olympia Bldg., New Bedford 7-9334.
BARNET, Samuel, 314-317 Olympia Bldg., New Bedford 7-9334.
*BARTKIEWICZ, Henry A., 508 Pleasant St., rm. 206, New Bedford 6-8889.
*BENTLEY, S. Emeory, First National Bank Bldg., 227 Union St., rms. 406-508, New Bedford 8-5681.
BERNIQUE, Roger, 26 Merchants Bank Bldg.
*BLACK, Morton, Coffin Bldg., 508 Pleasant St., New Bedford 2-1247.
BRAHAM, Hyman, 408 Arnold St., New Bedford 4-8396.
*BRAUDY, Selwyn I., 525 Olympia Bldg., New Bedford 8-5208.
BREWER, Mrs. Helen Potter, 205 Masonic Bldg.
*BRODY, Alvin J., 261 Union St., New Bedford 6-1412.
*BRONSPIEGEL, Abram, 222 Union St., New Bedford 2-5192.
BROWN, Samuel E., 370 Maple St.
*BROWNELL, Morris R., 201 Masonic Bldg., 558 Pleasant St., New Bedford 2-9505.
COOK, BROWNELL, TABER & SHERMAN, 201 Masonic Bldg., 558 Pleasant St., New Bedford 2-9505.
*BULLARD, John M., 558 Pleasant St., rm. 206, New Bedford 5-7461.
*CARPENTER, Clair F., Esq., 628 Pleasant St., New Bedford 2-7277.
*CLARKE, Edward E., 430 Masonic Bldg., 558 Pleasant St., New Bedford 2-4021.
CONNOR, Charles C., Masonic Bldg., 558 Pleasant St., New Bedford 2-5013.
CONROY, William M., 628 Pleasant St.
CONSIDINE, Walter L., 628 Pleasant St.
*CRAPO, CLIFFORD, PRESCOTT & BULLARD, 206 Masonic Bldg., 558 Pleasant St., New Bedford 5-7461.
CRAPO, Henry H., 6 Masonic Bldg., 558 Pleasant St.
DADE, Isaiah C., 158 Cedar St.
*DAVID, Daniel P., 967 Purchase St., New Bedford 3-8465.
*DEASY, Charles W., 96 William St., New Bedford 4-7221.
DIONNE, H. Ernest, 96 William St., rm. 206.
FONSECA, John dos Reis, 122 Hathaway St.
*DOWNEY, William S., 261 Union St., rm. 13, New Bedford 2-5691.
*DOYLE, Andrew P., 213 Brookstore Bldg., New Bedford 3-0995.
DOYLE, Francis A., 222 Union St.
*FERREIRA, Joseph, 308 Olympia Bldg., New Bedford 2-3419.
*FISHER, Merton C., 237 Masonic Bldg., 558 Pleasant St., New Bedford 2-2653.
FONSECA, John R., 122 Hathaway St., New Bedford 4-4574.
*FOX, James, Olympia Bldg., 888 Purchase St., rms. 415-420, New Bedford 6-0657.
FRANCIS, Joseph F., 558 Pleasant St., New Bedford 9-6096.
FREITAS, William R., 332 Mina St.
GARDNER, Walter C., 318 Masonic Bldg.
*GRENENSKY, Robert L., 222 Union St., New Bedford 3-8463.
GOLDBERG, Myer A., 105 William St.
*GOLDYS, Arthur, 628 Pleasant St., 303 Duff Bldg., New Bedford 2-3624.
*GOMES, Alfred J., 758 Purchase St., New Bedford 3-2088.
*GOMEZ, M. Leal, 105 William St., Merchants Bank Bldg., rm. 43, New Bedford 2-7322.
GOODMAN, George B., Olympia Bldg., New Bedford 6-8204.
GRACE, Vincent J., 277 Palmer St.
GREENSTEIN, Max F., 488 Pleasant St., rm. 5, New Bedford 2-0171.
HARRINGTON, Charles E., 43 Willis St.
HARRINGTON, Edward F., 396 Court St.
*HARRINGTON, Edw. J., 205 Masonic Bldg., New Bedford 2-6120.
*HARRINGTON, Edward J., Jr., 205 Masonic Bldg., New Bedford 2-6120.
*HERMAN, Bernard H., 33 Merchants Bank Bldg., 105 Williams St., New Bedford 3-8453.
HICKS, Edward D., 222 Union St., rm. 518, New Bedford 4-7417.
*HITCH, Mayhew R., 318 Masonic Bldg., New Bedford 6-6474.
*HORROCKS, Ernest C., Jr., 222 Union St., New Bedford 2-1542.
*HURWITZ, Harold, 412 Olympia Bldg., New Bedford 7-9439.
JOYCE, Julia A., 23 Security Bldg., 20 Market St., New Bedford 4-5470.
JOYCE, Julia A., 23 Security Bldg., 20 Market St., New Bedford 4-5470.
KANTER, E. M., 908 Purchase St.
*KENNEY, John D., 105 William St.,, New Bedford 2-2447.
*KESTENBAUM, Bernard, 222 Union St., New Bedford 9-6897.
KNOWLES, Henry S., 172 Page St.
*LANSKY, Sidney, 53 So. Sixth St., New Bedford 6-8249.
LANSKY, Sidney, 612 First National Bank Bldg.
*LAW, George T., 261 Union St., New Bedford 3-8112.
*LEVENSON, George M., 705 First National Bldg., New Bedford 3-1781.
LIDER, Harry A., 402 First National Bank Bldg.
LIDER & LIDER, 402 First National Bank Bldg.
LIDER, Ralph D., 402 First National Bank Bldg.
LIPMAN, Samuel L., 415 Olympia Bldg., New Bedford 3-1776.
*LIPSITT, Joseph, 908 Purchase St., New Bedford 3-2691, Marion 154.
LITTLEFIELD, Albert S., 42 Keene St., New Bedford 5-7026.

LITTLEFIELD, A. Stanley, 42 Keene St.
LIVINGSTONE, Exwin, Jr., 261 Union St., New Bedford 7-9300.
*LONDON, Jack, 222 Union St., New Bedford 3-9926.
*LOWNEY, Daniel S., Jr., 202 Masonic Bldg., New Bedford 3-1764.
LYONS, Maurice M., 528 Pleasant St.
McGARRY, Robert J., 716 County St., New Bedford 3-1781.
*McCROHAN, James P., 222 Union St., New Bedford 2-3003.
*McLEOD, Raymond, 558 Pleasant St., rm. 310, New Bedford 3-2657.
*MICKELSON, Samuel, 488 Pleasant St., rm. 10, New Bedford 7-9394.
*MILLIKEN, Allen W., 203 Masonic Bldg., 558 Pleasant St., New Bedford 2-9706.
MINKIN, Jacob, 222 Union St., rm. 520.
MITCHELL & MITCHELL, 434 Masonic Bldg., 558 Pleasant St., New Bedford 7-9757.
MITCHELL, Charles, 434 Masonic Bldg., 558 Pleasant St., New Bedford 7-9757.
*MITCHELL, Raymond M., 434 Masonic Bldg., 558 Pleasant St., New Bedford 7-9757.
*MITCHELL, Walter R., 505 Pleasant St., New Bedford 2-4491.
MURPHY, James A., 488 Pleasant St.
NELSON, Rubin R., 39 Rounds St.
NEW BEDFORD LEGAL AID SOCIETY, Masonic Bldg., 558 Pleasant St., New Bedford 2-5013.
*NOWELL, George L., 204 Masonic Bldg., New Bedford 3-4620.
*NOYER, Elmer R., 488 Pleasant St., New Bedford 4-1811 — 2-7162.
*NUNES, Lydia B., 261 Union St., Vera Bldg., rm. 14, New Bedford 8-5693 — 2-3255.
NUNES, John B., 222 Union St., New Bedford 9-9417.
*OOTHOUT, Raymond B., 1273 East Rodney French Blvd., New Bedford 4-5985.
PAPKIN, Barney, 488 Pleasant St., rm. 5.
*PAQUIN, Zephyr D., 758 Purchase St., New Bedford 2-0267.
*PAULL, Richard, 558 Pleasant St., New Bedford 2-1578.
*PELTZ, Stanley, 888 Purchase St., New Bedford 2-4996.
*PERKINS, George C., Crapo, Clifford, Prescott & Bullard, 558 Pleasant St., New Bedford 5-7461.
*PERRONE, Felix F., Bookstore Bldg., New Bedford 3-9390.
PERRY, Laurence S., 33 Merchants Bank Bldg., 105 William St.
PERRY, William B., Jr., 222 Union St., rm. 403, New Bedford 3-1291.
PETROU, Themistocles J., 749 Purchase St.
*PONTE, George P., First National Bank Bldg., 227 Union St., rm. 507, New Bedford 3-0375.
*POTTER, George H., 222 Union St., rm. 403, New Bedford 3-0798.
*PRESCOTT, Bryant, 558 Pleasant St., rm. 6, New Bedford 5-7461.
*PRESCOTT, Oliver, Jr., 206 Masonic Bldg., 558 Pleasant St., New Bedford 5-7461.
QUINN, Thomas M., 558 Pleasant St.
*RIDDOCK, John B., First National Bank Bldg., rm. 406, New Bedford 8-5681.
*ROSENBERG & ROSENBERG, 558 Pleasant St., New Bedford 2-3917.
ROY, Louis A., Merchants Bank Bldg., 105 William St., New Bedford 4-7789.
RUBY, Richard G., 555 Pleasant St.
*RUSITZKY, Abram, 758 Purchase St., rms. 15-16-17, New Bedford 2-0267.
SAWYER, Charles P., 439 Court St.
*SCHEINMAN, M. David, 888 Purchase St., New Bedford 2-7188.
*SCHWARTZ, Leo, 508 Pleasant St., rm. 215, New Bedford 9-6462.
*SHEEHAN, John D., 222 Union St.
*SHERMAN, Allen, 201 Masonic Bldg., New Bedford 2-9505.
SILVA, Antone L., First National Bank Bldg., 227 Union St., rm. 507.
*SMITH, Luke, 96 William St., rm. 206, New Bedford 4-7221.
*SMOLA, Barnet, 508 Pleasant St., rm. 217, New Bedford 2-1247.
STONE, Louis, 227 Union St.
*SULLIVAN, Thomas M., 3 So. Sixth St., New Bedford 6-5991.
SZCZUR, John P., 558 Pleasant St., rm. 205.
*TABER, Frederic H., Cook, Brownell, Taber & Sherman, New Bedford 2-9505.
*TAVEIRA, August C., 505 Pleasant St., New Bedford 2-2560.
THOMAS, Fred M., 888 Purchase St., Olympia Bldg., suite 219-220, New Bedford 3-7197.
*THOMAS, George M., 888 Purchase St., Olympia Bldg., suite 319-320, New Bedford 3-7197.
*THOMAS & THOMAS, 888 Purchase St., Olympia Bldg., suite 219-220, New Bedford 3-7197.
*TITUS, Roger E., 706 First National Bank Bldg., New Bedford, 3-1781.
*VERA, Frank, 261 Union St., rms. 9-10-11-12, New Bedford 3-2411.
WALSH & BENTLEY, 4th floor, First National Bank Bldg., New Bedford 8-5681.
*WALSH, Gerald P., First National Bank Bldg., 227 Union St., rms. 406-8, New Bedford 8-5681.
*WEITZMAN, Jack B., Merchants Bank Bldg., rm. 34, 105 William St., New Bedford 3-2766.
YOUNG, George H., 594 Pleasant St., rms. 27-28, New Bedford 5-7826.
*ZEMAN, Donald, 222 Union St., New Bedford 4-3966.

NEW BOSTON

CHAPIN, Russell, New Boston Inn.

NEWBURY

*PHISTER, Lispenard B., 28 Rolfe's Lane, Newburyport 14 — LA 3-7165.

NEWBURYPORT

*AYERS, Malcolm G., 75A State St., Newburyport 1864-W.
*BARRETT, Ellen deS., 70 Middle St., Newburyport 573.
BARRETT, Florence G., 70 Middle St., Newburyport 573.
*BEIT, Harvey 20 State St.
*CONNOLLY, James T., 65 State St., Newburyport 248.
*DUGGAN, Henry M., 34 Pleasant St., rm. 1, Newburyport 342.
*ESPOVICH, Norman, 45 State St., Newburyport 401.
EVANS, Raymond N., 3 State St.
*FRENCH, George R., 34 Pleasant St., rm. 4, Newburyport 1733-W.
HERLIHY, Timothy S., 31 Pleasant St., Newburyport 975.
KELLEHER, A. V., 55½ State St., Newburyport 1239.
KELLEHER, T. Francis, 55 Pleasant St.
LAWTON, Peter I., 59 State St.
*LEARY, C. Francis, 45 Pleasant St., rms. 6-7-8, Newburyport 3.
LOJKO, Bernard J., 51 Pleasant St.
PHISTER, Lispenard B., P. O. Box 1.
PIKE, N. Neal, 12 Pleasant St.
*REARDON, James P., 21 Pleasant St., Newburyport 2271.

NEWTON

AKINS, James P., 32 Oakland St.
*AISNER, Sidney A., 76 Old Farm Rd., LA 7-8056.
*ANCTIL, Joseph A., 18 Barnes Rd., BI 4-0742.
AUERBACH, Joseph, 40 Valley Spring Rd.
*AYER, George W., 272 Center St., BI 4-5733.
BERMAN, Herbert L., 37 Commonwealth Ave.
BEST, William H., 109 Prince St.
BLAKE, Dana P., 188 Bellevue St.
BLAKEMORE, Arthur W., 139 Park St.
*BLOOM, Gordon F., 3 Woodside Rd., CO 5-6000.
BOYCE, Elias B., 43 Warwick Rd.
BOYD, Hugh S., 272 Centre St.
CANNON & CANNON, 272 Centre St., BI 4-9558.
CANNON, James S., 272 Centre St., BI 4-9558.
*CANNON, Leo M., 272 Centre St., BI 4-9558.
CAPRERA, Saverio A., 37 Thornton St.
*CHEVARLEY, Joseph W., 109 Charlesbank Rd., DE 2-9238.
CHURCH, Elliott B., 30 Bennington St.
*COHEN, David J., 28 Eliot Memorial Rd., LA 3-3327.
COHN, Ralph, 340 Commonwealth Ave., Justice of Peace, DE 2-0943.
COOK, Robert P., 109 Vernon St., LI 2-4850, Ext. 841.
*COOPER, Erwin Elling, 8 Kirkstall Rd., LA 7-1510.
*CRONIN, Dennis M., 1357 Washington St., LA 7-2640.
CUNNIFF, John A., 272 Centre St., BI 4-0514.
CUNNIFF, P. Sarsfield, 272 Centre St.
DEWEY, Frank S., Jr., 46 Wedgewood Rd.
*DONNELLY, Thomas F., 272 Centre St., rm. 2, BI 4-5270.
DUNN, Francis W., 3 Warren Terrace.
*FAHEY, Edward A., 302 Watertown St., DE 2-1390.
FAHEY, Edward A., 60 Allison St.
*FINELLI, John, 263 Washington St., Stevens Bldg., LA 7-5340.
*FITZGERALD, Paul H., 120 Day St., DE 2-2250.
*FITZPATRICK, James K., 243 Park St., LA 3-5578.
GALLAGHER, James P., 272 Centre St., rm. 3, BI 4-5270.
GLEASON, Gay, 55 Farlow Rd.
GREER, David, 109 Brackett Rd.
HOFFMAN, Harry, 1253 Commonwealth Ave.
HUGHES, Hubert J., 58 Playstead Rd.
KATSENES, William A., 175 Newtonville Ave.
KENT, Everett E., 42 Waterston Rd.
*KICKHAM, John W., 40 Belmore Park, DE 2-5470.
*LEVIN, Benjamin, 207 Waverly Ave., LA 7-4718.
*LOVELL, Richard H., 234 Park St., BI 4-2774.
*LUPO, Nicholas A., 313 Washington St., LA 7-6117.
MADDEN, John C., 378 Centre St.
MAGUIRE, John J., 259 Watertown St., BI 4-5287.
MAYBERRY, Donald E., 548 Centre St., Apt. 7, BI 4-0808.
MAZZOLA, Lawrence, Jr., 181 Adams St.
McCARTY, John F., 43 Williston Rd.
MICHAELS, George, 119 Langdon St.
MILGROOM, Mrs. Frances-Lee, 25 Wilde Rd.
*MORRISON, Henry I., 89 Evelyn Rd., DE 2-2721.
*MOSKOW, Abraham, 331 Dudley Rd., LA 7-1793 — 1800.
*NEWMAN, Melvin, 54 Maplewood Ave., LA 5-3068.
O'HALLORAN, William E., 377 Walnut St., BI 4-0007.
*O'TOOLE, William E., 78 Washington St., LA 7-7420.
*PENNEY, Frank J., 342 Beacon St., DE 2-1555.
RATZOFF, Abraham I., 29 Marvin Lane.
*REMAR, S. Roy, 40 Algonquin Rd., DE 2-4814.
*RICH, Paul S., 278 Franklin St., DE 2-4427.
*RICHMOND, George, 7 Hammond Pond Parkway, DE 2-0432.
*ROSENTHAL, Monto, 37 Commonwealth Park, DE 2-0441.
*ROURKE, Raymond A., 47 Huntington Rd., DE 2-0562.
SCHWARTZ, Charles, 90 Greenwood St.
SHAW, Carlton L., 3 Breamore Rd.
SHORT, David, 90 Mandalay Rd.
SIGEL, Alfred, Atty.
SILVERMAN, Louis, 10 East Boulevard Rd.
SILVERMAN, Rose F., 10 East Boulevard Rd.
*SLATTERY, Walter F., 313 Washington St., LA 7-6117.
*SMITH, Charles E., 32 Richardson St., BI 4-4997.
SMITH, Franklin E., 56 Fairmont Ave.
*STONE, Mason H., 7 Breamore Rd., Justice of Peace, BI 4-2329.
*STUART, Philip P., 28 Cabot St., BI 4-4684.
TOWNSEND, Irving U., 57 Bellevue St.
WARD, Robert G., 129 Woodward St., BI 4-3426.
*WELCH, Frank A., 31 Jackson Terrace, BI 4-7721.
WHITE, George L., 36 Walnut Park.
*WINETSKY, Samuel, 13 Ransom Rd., DE 2-1443.
*WOLFSON, Julius, 30 Priscilla Rd., DE 2-1556.
*WRIGHT, John D., Atty., 68 Roundwood Rd., DE 2-0072.
ZIEGEL, Henry L., 21 Belmont St.

NEWTON CENTRE

ABRAHAMS, Louis, 37 Stuart Rd.
AMANN, Rudolf, 32 Webster Court.
*ANDELMAN, Saul, 53 Philbrick Rd., BI 4-8063.
BLAKENEY, John W., 447 Brookline St.
*BROOKS, Roger B., 90 Ridge Ave., BI 4-1531.
BROWN, Harold, 83 Greenlawn Ave.
BRUCE, Robert D., 165 Elgin St.
CANGIANO, Alphonse, 10 Maplewood Ave.
COOGAN, Peter F., 32 Oxford Rd., DE 2-8828.
DANE, Walter A., 15 Hancock Ave., CA 7-0600, Home: LA 7-2005.
*DELANEY, Charles J., 53 Crescent Ave., BI 4-5498.
*DOWST, Philip B., 77 Morton St., CA 7-0538.
EATON, John E., Jr., 91 Intervale Rd.
EHRLICH, Harry, 21 Rice St., Justice of Peace, DE 2-1897, HA 6-8057 — 8107.
*ELLIS, James S., 65 Clark St., DE 2-1848.
*FINNERTY, John F., 72 Dalton Rd., LA 7-7702.
*FREEDMAN, Haskell C., 325 Langley Rd., BI 4-7555.
FROST, George D., 106 Pleasant St., LA 7-1995.
GARLAND, Francis P., 21 Furber Lane, LA 7-3997.
*GINZBERG, A. Murray, 6 Prentice Rd., LI 2-1760.
GODING, Edward N., 121 Bishopsgate Rd.
*GOLDSTEIN, Charles R., 5 Hobard Rd., LA 7-6831.
GREENHOOD, Ernest J., 15 Cross Hill Road, DE 2-3159.
GRINSPOON, Simon, 45 Morseland Ave.
HARWOOD, A. Leslie, Jr., 945 Beacon St., DE 2-0320.
*HECKMAN, Philip E., 36 Osborne Path, DE 2-2053.
HIGGINS, John H., Jr., 25 Halcyon Rd.
*HOLLAND, Daniel Gerard, 164 Elgin St.
*HOLT, Hermon, Jr., 45 Pleasant St., BI 4-1619.
HORVITZ, Harold, 63 Ridge Ave.
HOROVITZ, Samuel B., 16 Shuman Circle, BI 4-1903.
KAPLAN, Samuel P., 526 Commonwealth Ave.
KARFF, Scotta V. Weymouth, 222 Homer St., BI 4-6716.
*KELLY, Joseph M., 825 Beacon St., LA 7-7659.
KEYES, Henry W., 40 Puddingstone Lane.
*KNEELAND, Edmund F., 93 Union St., BI 4-3924.
KORNBLITT, Herbert, 49 Charlotte Rd.
LANE, Herbert T., 195 Sumner St.
LEONARD, Neil, 31 Kinmore St.
LOCKETT, Joseph F., 70 Hancock Ave.
LOWE, Frank W., Jr., 950 Centre St.
LUND, Fred B., Jr., 180 Dudley Rd.
MANN, J. Frederick, 638 Beacon St.
MONAHAN, Francis J., 1045 Centre St.
MORANG, Charles H., 26 Chinian Path, Oak Hill Park, DE 2-1527.
MOSKOW, Jay I., 9 Exmoor Rd.
*MURTHUR, Francis W., 11 Charlotte Rd., BI 4-7775.
NELSON, William H., 40 Mason Rd.
O'CALLAGHAN, Edmund, 2 Alden St.

PARRITZ, Harold, 23 Ashford Rd., LI 2-0299.
PIKE, Leslie A., 65 Rowena Rd.
PROCTOR, Edward O., 78 Glen Ave., LA 3-3100.
RILEY, John T., 74 Kenwood Ave.
*ROGERS, Allen T., 45 Bellevue St., BI 4-4308.
*ROSE, David A., 60 Nathan Rd., DE 2-3953.
*ROSE, M. Edward, 61 Westbourne Rd., CA 7-3365.
RUBIN, Howard, 6 Croftdale Rd.
SHEA, Michael M., 52 Pembroke St.
SISSON, Jean, 27 Hamlin Rd.
*SHRIBER, Joseph H., 53 Rowena Rd., DE 2-2941.
SLOBODKIN, B. Ralph, 95 Langley Rd.
SMITH, Louis C., 325 Brookline St.
*SMITH, Rutherford E., 26 Prentice Rd., BI 4-3757.
SPALDING, John V., 257 Dedham St.
SPEAR, Ellis, Jr., 121 Bishopsgate Rd.
*SPENCER, Thaxter Parks, 38 Devon Rd., LA 7-0482.
*STOLPER, Israel, 295 Spiers Rd., BI 4-9145.
*SWEENEY, Edmund M., 188 Homer St., LA 7-4539.
*TRACY, Harold F., 6 Hagen Rd., BI 4-0772.
VARNEY, Everett W., 34 Tyler Ter.
Von LOESECKE, Sidney S., 16 Chestnut Ter.
*WATERS, James A., 93 Union St., LA 7-1252.
*WEISS, Dudley A., 50 Philbrick Rd., LA 7-3749.
*WELLS, Herman F., 1498 Centre St., BI 4-3660.
WINETSKY, Samuel, 15 Ronson Rd.
WOLF, Maurice, 17 Grant Ave.
WRIGHT, James O., 706 Beacon St.

NEWTON HIGHLANDS

ALBERTS, George S., 40 Solon St.
*BAKER, Stanley, Jr., 30 Margaret Rd., DE 2-9130.
*BASBAS, Monte G., 52 Vaughn Ave., LA 7-1771.
*COHEN, Herbert W., 130 Woodcliff Rd., DE 2-3808.
*ELBAUM, George J., 66 Verndale Rd., DE 2-4044.
*LAMBERT, William D., 1542 Centre St., DE 2-9323.
*MEAGHER, Edward J., 4 Boylston Rd., BI 4-8720.
*OBERHAUSER, Fred A., 18 Cochituate Rd., LA 7-0979.
*PEAKES, John E., 129 Plymouth Rd., BI 4-4884.
PECKHAM, Alexander I., 3 Fisher Ave., DE 2-0586.
*PULLEN, William L., 14 Mayflower Ter., LA 7-6519.
*QUINT, Robert A., 1589 Centre St., LA 7-2434.
SLATTERY, Walter F., 73 Canterbury Rd.
*ZALLEN, Joseph, 144 Upland Ave., BI 4-3510.

NEWTON UPPER FALLS

*RUDIN, Irving L., 156 Oak St., LA 7-4980.

NEWTONVILLE

BOUDREAU, Fernand A., 607 Watertown St.
BAESLER, Carl H., 30 Pulsifer St.
BRACCIALE, Vito A., 85 Fessenden St.
CABOT, Charles R., 18 Bullough Park.
CABOT, Harry D., 561 Watertown St.
CARTER, Albert P., 104 Highland Ave.
DOLAN, Thomas F., Jr., 10 Clyde St.
DOYLE, Louis C., 374 Highland St.
GALLAGHER, James P., 35 Rossmere St.
GOETHEL, John D., 375 Newtonville Ave.
*HENDERSON, Miss Lisette F., 43 Judkins St., BI 4-8383.
HENNESSEY, James J., 15 Mt. Vernon Ter.
*HUNTSMAN, Robert F., 430 Albermarle Rd., LA 3-2381.
MAHONY, D. Frank, 70 Prospect Park.
McKEE, William E., 33 Washington Park.
*O'HALLORAN, William E., 377 Walnut St., BI 4-0007.
*RYAN, Thomas L., 246 Walnut St., rm. 6, BI 4-6184.
*SCIPIONE, Arthur S., 259 Walnut St., BI 4-1436, LA 7-1368.
*TAYLOR, Harold J., 31 Berkshire Rd., BI 4-4137.
TENNANT, Frederick A., 336 Cabot St.
*TERRY, Francis V., 246 Walnut St., rm. 6, BI 4-8350.
ULIN, Maurice B., 58 Schofield Dr.
VANDERHOOF, Nelson B., 36 Dexter Rd., BI 4-5948.
WEIDNER, Henry M., 48 Fair Oaks Ave.

NORTH ABINGTON

BURKE, John G., 509 Randolph St.
McMAUGH, John W., 1331 Washington St.
WALSH, Robert J., 306 Spruce St.
WILKES, Charles H., 29 Walnut St.

NORTH ADAMS

*ALBERTI, John N., 57½ Main St., Mohawk 2-2915.
*APKIN, Benjamin, 68 Main St., Mohawk 4-0225.
BAKER, Bernard.
BOLAND, J. Bernard, State St.
*BOWES, James A., 95 Main St., Mohawk 2-2971.
*BURNS, John L., Empire Bldg., Mohawk 3-8350.
CALBI, Julius M., 62 Main St.
CHENAIL, Lester W., 139 Pleasant St.
*COOKE, Walter S., 22 Empire Bldg., Main St., Mohawk 2-2915.
COTE, Valmore O., 85 Main St.
DRYSDALE, Hugh P., 85 Main St.
*FREEDMAN, Morton, 54 Main St., Mohawk 3-9329.
GADSBY, Edward N., 85 Main St.
*GLOVSKY, Harry A., 85 Main St., Mohawk 3-8945.
*KRONICK, Joseph G., 57 Main St.
*KRONICK, Joseph G., 57 Main St., North Adams 610.
*LENHOFF, Bernard, 112 Main St., Mohawk 3-3388.
*LEVINE, Samuel E., 57½ Main St., Mohawk 2-2940.
*LILLY, James W., New Kimball Bldg.
*MAGENIS, John E., 77 Main St., North Adams 796.
*MAGENIS, John E., 77 Main St.
MAHONEY, Leo E., 239 River St.
NASSIF, Edward F., 181 Houghton St.
O'HEARN, William A., 22½ Main St.
*PHELPS, Gordon W., 82 Main St., Mohawk 2-2061.
REED, John J., 85 Main St.
*ROSASCO, Ernest H., 80 Main St., North Adams 3848.
*ROSASCO, Ernest H., 80 Main St.
SABIN, William I., 87 Church St.
*SALA, Roger A., 103 Main St., Mohawk 3-3356.
THATCHER, William, 185 Veacie St.

NORTHAMPTON

ALBERTS, L. I.
*ANDRE, Jesse A. G., 39 Main St., rm. 8, Northampton 257.
*BOWEN, Kenneth B., 39 Main St., Northampton 257.
*CALLAHAN, John R., Jr., 86 Main St., rm. 25, Northampton 1082.
COOK, Arthur W., 59 Main St., c/o Cook & Cook.
*COOK, Rufus H., 59 Main St., First National Bank Bldg., Northampton 767.
*CROSIER, John A, 55 South, Justice of Peace, Northampton 520.
*CURLEY, Robert J., 39 Main St., Northampton 2.
*DAKIN, Winthrop S., 39 Main St., Northampton 3858.
DOYLE, Robert T., 199 Main St., rm. 1, Justice of Peace, Northampton 3165-W.
*DUNPHY, Edwin P., 78 Main St., Northampton 256.
*DWYER, William E., 39 Main St., Northampton 1.
FINN, John H., 39 Main St., rm. 4.
GODFREY, Francis, 6 Trumbull Rd.
*GRIFE, Oscar, 25 Main St., rms. 21-22, Northampton 423.
*GROUSBECK, Harold I., 16 Center St., Northampton 320.
HEMENWAY & HEMENWAY, 25 Main St., Northampton 36.
*HEMENWAY, Kenneth H., 25 Main St., rms. 1-2, Northampton 36.
HEMENWAY, Ralph W., 25 Main St., rms. 1-2.
*JEKONOWSKI, Harry J., 39 Main St.
*KEEFE, David F., 56 Main St., Northampton 2107.
*KULIKOWSKI, Charles J., 78 Main St., Northampton 680-W.
*MAHONEY, James F., 86 Main St., rm. 28, Northampton 732 and 1717.
McCLOUD, Lucy C., 10 Madison Ave.

*MEEHAN, Howard J., 189 South St., Northampton 1272-M.
MORSE, Alvertus D., 16 Center St., rm. 322, Northampton 1287.
MORSE & MORSE, 16 Center St., rm. 322.
MURPHY, John F., Jr., 163 Prospect St.
*O'BRIEN, Edward L., 160 Main St., rms. 14-15, Northampton 168.
*O'CONNELL, John J., 100 Main St., Northampton 1987.
O'CONNOR, Charles J., 100 Main St.
*O'DONNELL, James C., First National Bank Bldg., Northampton 767.
*PODOLAK, Edwin M., 78 Main St., Northampton 256.
*RYAN, Luke F., 100 Main St., Northampton 358.
SAGE, Mrs. Catherine B., 78 Main St., Northampton 3636.
STACK, Edward J., 100 Main St.
STEVENS & DUNPHY, 78 Main St., Northampton 256.
*STEVENS, Walter L., 78 Main St., Northampton 256.
*SUPRENANT, Norris M., 78 Main St., rms. 309-310, Northampton 112.
*TORREY, Merrill E., 160 Main St., Northampton 278.
*TUIT, Frank E., II, 136 Main St., Northampton 412 — 694.

NORTH ANDOVER

*CURCIO, Vincent C., 11 Tyler Rd., No. Andover 3-6855.
*KING, Elwyn A., 46 Marblehead St., Lawrence 3-1021.
*MOORADKANIAN, Gregory, 54 Third St., Lawrence 5202.
*SALISBURY, Arnold H., 2nd, 301 Johnson St., Lawrence 3-7730.
SMITH, Donald F., 39 Brightwood Ave.
THOMSON, Arthur A., 49 Greene St.
TROMBLY, Charles W., 28 Bradstreet Rd.

NORTH ATTLEBOROUGH

ARMSTRONG, Paul F., 36 No. Washington St., rm. 2.
*AVERY, G. Milton, Avery & Levine, 30 So. Washington St., rm. 5.
*BRAIS, Ronald A., 65 No. Washington St., NA 8-1504-W.
*BURDEN, Fred E., 61 North Washington St., rm. 8, NA 8-0744.
*DiRENZO, Frank J., 107 Chestnut St., NA 8-1638-MK.
ELLIS & ELLIS, 67 No. Washington St.
ELLIS, George R., 67 No. Washington St.
*HUNT, Jarvis, 51 High St., NA 8-0544.
*LEVINE, Bernard I., Avery & Levine, 30 So. Washington St., rm. 5, NA 8-1581.
*McGIVNEY, William A., 65 No. Washington St., NA 8-0276-W.
*McGIVNEY & BRAIS, 65 No. Washington St., Riley Bldg., NA 8-0276-W — 1504-W.
NORTON, Thomas R., rms. 10-12, Odd Fellows Bldg.
POLLOCK, Ira L., 61 No. Washington St.

NORTHBRIDGE

JUNDANIAN, Joseph G., Main St.

NORTHBOROUGH

*CULLEN, William J., 270 Main St., Northborough 601.

NORTH BROOKFIELD

*BEAUDETTE, Arthur L., 4 Elm St., No. Brookfield 3138.
*IGOE, Ralph W., 4 Elm St., North Brookfield 885.
NEWMAN, Morris, 171 Main St.

NORTH DARTMOUTH

POTTER, George H., 271 State Rd.

NORTH EASTON

AMES, John S., Jr., Elm St.
*BROOKS, Abraham, 45 Center St., Easton 93.
BUCKLEY, Daniel F., 20 Lincoln St., Easton 82.
*CARLSON, Alphon N., 91 Main St., Easton 577.
CONROY, Robert T., 31 Williams St.
*HARLOW, Leo M., 2 Elm St., Easton 349.
*HATCHFIELD, Richard J., 11 Andrews St., Easton 448.
*LINEHAN, Joseph W., 24 Lincoln St., Easton 65.

NORTH GRAFTON

TAGLIAVINI, Carlo A., 82 Carroll Rd.

NORTH READING

CRANE, Bayard T., Jr., Cogswell Rd.
QUINT, Charles A., 3 Concord St.

NORTH WEYMOUTH

MURPHY, Thomas H., 16 Pierce Court.
NEWTON, John F., 108 North Street.
*SHEEHAN, Frederick J., 246 Bridge St., ED 4-6488.
SMITH, Mark E., Jr., 11 Cliff St.
*WHITING, Russell H., 56 Sea St., WE 9-0104.

NORTH WILBRAHAM

BALDWIN, William V., Maple St.

NORTON

*RUBIN, Lewis S., West Main St., Norton 5-7702.

NORWELL

*FINNEGAN, Thomas J., Stetson Rd., Taylor 6-2124.
LINCOLN, Herbert A.
MATHEWSON, C. M., High St.

NORWOOD

*BUSH, Ralph Raymond, 698 Washington St., NO 7-1660.
*CORBETT, Grafton J., Jr., 58 Rosemary St., NO 7-2964.
COUGHLIN, F. B., 724 Washington St.
CROWLEY, Joseph S., 193 Walpole St.
*CURRAN, James J., 698 Washington St., NO 7-1660.
*DeROMA, Joseph H., 681 Washington St., NO 7-2081.
DONAHUE, Charles L., 158 Pleasant St.
*FARMER, Louis H., 107 Garfield Ave., 441 Stuart St.
*FOLEY, Francis C., 724 Washington St., NO 7-2715 — 2716.
*GOTOVICH, Walter J., 698 Washington St., NO 7-3035.
*JOHNSON, Arnold C., 409 Winter St., NO 7-2534-W.
*KENEFICK, Daniel V., 14 Gardner Rd., NO 7-0075-W.
*KENNEY, John Torrey, 60 Bullard St., NO 7-2228.
MULVEHILL, John J., 648 Washington St.
*O'BRIEN, George C., 92 Rosemary St., NO 7-1825.
O'DONNELL, A. Jane, 698 Washington St.
O'DONNELL, Anthony F., 698 Washington St.
*O'LEARY, Dennis P., 269 Walpole St., NO 7-0209.
*OSGOOD, Ralph S., 698 Washington St., NO 7-2693.
RILEY, Joseph E., 698 Washington St., Justice of Peace, NO 7-0413-W.
SANBORN & SQUIRES, 681 Washington St., NO 7-0183.
*SHERWOOD, Frederick A., 506 Washington St., NO 7-2189.
SQUIRES, Francis J., 681 Washington St., NO 7-0183.
SYKES, Benjamin G., 681 Washington St., NO 7-0330.
*SYKES, Paul Allan, 681 Washington St., NO 7-0330.
SYKES & SYKES, 681 Washington St., NO 7-0330.
WHITE, Nathan D., 100 Walpole St.

OAK BLUFFS

CHASE, George H., Vineyard Haven 135.
CHASE, H. M., Vineyard Haven 135.
PENNEY, Robert A., 19 Pequot Ave.

ONSET

*BENTO, James J., 132 12th St., Wareham 733.

ORANGE

*MAHAR, Ralph C., 44 East Main St., Orange 759.
ROWE, C. Edward, 3½ So. Main St.
*WHITMAN, Stanton H., 3 So. Main St., Orange 840.
*WITTY, Delbert A., 3 So. Main St., Orange 840.
*WOODROW, William T., 3½ So. Main St., Orange 7.

ORLEANS

HENSON, Paul P., Jr., Main St.
*MEAD, Jay Walter, P. O. Box 376, Orleans 743-W.
SNOW, Richard Sparrow.
*TIBBETTS, Millard H., Main St., Orleans 362.

OSTERVILLE

BONNER, John V., Wianno Ave.
*FRENCH, Robert E., Osterville 758.

OXFORD

*PROCTOR, Nathan H., 3 Fremont St., Oxford 2626.

PALMER

*ADAMS, George B., 430 Main St., Palmer 1065.
*CARPENTER, Leslie Atwood, Palmer 970.
DUFFY, Edward R., 412 Main St.
*DUFFY, James W., 412 Main St., Palmer 925.
FUREY, Joseph A., 431 Main St.
HEADY, Philip C., Ware Rd.
*HOBSON, Ernest E., 430 Main St., Palmer 124.
*SMITH, Frank W., 430 Main St.
*SULLIVAN, William A., 10 Brainerd St., Palmer 146.

PEABODY

*ANKELES, Abraham, 24 Main St., JE 2-0981.
*ANKELES, Edward, 13 Lowell St., JE 2-0804.
ANKELES, George, 11 Peabody Sq.
CAREY, A. Kenneth, 16 Kosciusko St.
CONNOLLY, James F., 20 Emerson St.
*DANDES, Benjamin I., 24 Main St., JE 2-1546.
DONNELL, S. Howard, 13 Lowell St.
DUGGAN, Henry, 9 Main St.
FAY, William H., 10 Peabody Sq.
*HERBSTER, M. Irving, 29 Lowell St., JE 2-0804.
HERSHENSON, Elihu A., 9 Main St., rm. 8.
*KILEY, Harold E., 11 Peabody Sq., rm. 12.
*LASKARIS, John T., 3 Abington Ave., Salem 3338.
*LIACOS, James A., 24 Main St., JE 2-0083.
LIACOS, Paul J., 24 Main St.
LIACOS, Paul J., Sparrow Lane, JE 2-0083.
LIACOS & LIACOS, 24 Main St., JE 2-0083.
*LYNCH, James E., 4a Main St., JE 2-0062.
*LYNCH, John A., 113 Lowell St., JE 2-1861-R.
MANNING, Daniel C., 4a Main St.
*McVANN, James E., 18 Peabody Sq., JE 2-0613.
*MURPHY, John E., 11 Peabody Sq., rm. 5, JE 2-1421.
O'KEEFE, Louis F., 30 Main St.
*O'KEEFE, Joseph B., 9 Main St., Jefferson 2-1342-W.
PEARL, Samuel, 24 Main St.
PEDRANA, Eugene K., 24 Main St.
POWELL, Charles J., 13 Lowell St.
REGAN, William F., 14 Main St., Justice of Peace, JE 2-0612.
*RONAN, Bartholomew J., 24 Peabody Sq., JE 2-0476.
SMALL, Irving G., 17 Columbia Blvd., Jefferson 2-2104-M.
*TUMELTY, L. Daniel, 29 Lowell St.

PEMBROKE

DESMOND, Mary M. J., Plymouth St.

PEPPERELL

DURKIN, Martin R., Main St.
LEGGAT, John E., Post Office Bldg., Tel. 491.

PITTSFIELD

*AARONSON, Jacob S., 85 East St., Pittsfield 2-2725.
*ABKOWITZ, Paul B., 74 North St., Pittsfield 2-6939.
*ALBERTI, Charles R., 100 North St., Pittsfield 4577.
ALSOP, Robert C., 28 North St.
BARKER, John, 7 North St., Pittsfield 7845.
*BARRY, John A., 28 North St., Pittsfield 9051.
BLOOMBERG, Samuel E., 74 North St.
BOOTHMAN, Cornelius, 246 North St.
BREEN, Joseph, 150 North St.
*BRENNAN, Donald J., 74 North St., Pittsfield 2-6965.
CAIN, Lincoln S., 29 Wendell Ave., Pittsfield 3-1024.
*CAMPOLI, Andrew T., 28 North St., Pittsfield 9160.
*CAPELESS, Robert T., 29 Wendell Ave., Pittsfield 6484.
CAROLAN, James W., Court House, Pittsfield 8068.
*CHESNEY, Abraham W., 29 Wendell Ave., Pittsfield 6484—3-1024.
*CIMINI, Frank W., 28 North St., Pittsfield 2-8566.
*CLAFFIE, Francis G., 28 North St., Pittsfield 8186.
CONNOR, Lawrence R., 100 North St.
CONTE, Silvio, 29 Wendell Ave.
CORNELIO, Santino, 73 North St.
COYNE, John T., 41 Hull Ave.
*CRIMMIN, Charles R., 74 North St., Pittsfield 7379.
CUMMINGS, John B., 100 North St.
CUNNINGHAM, Francis deL., 100 North St.
DONNA, Miss Christine E., 28 North St.
DONNA, James F., 28 North St.
DONNA, John I., 28 North St.
*DONNA, John J., 28 North St., Pittsfield 2-6944.
DONNA, Robert W., 28 North St.
DRENNAN, F. Richard, 184 North St.
DWYER, John J., 85 East St., Pittsfield 2-8163.
*FAULKNER, Charles W., 311 North St., Pittsfield 2-6459.
FERRIS, Clement A., 74 North St.
*FOOT, Nelson A., 42 North St., Pittsfield 7662.
*FOOT, Nelson A., Jr., Court House, Pittsfield 2-5877.
*GAMWELL, Irving H., 11 Oxford St., Pittsfield 2-6216.
GENOVESE, Peter J., 28 North St.
*GEORGE, Francis, 28 North St., Pittsfield 2-1364.
*GOEWEY, Harold R., 74 North St., Judge of Fourth District Court of Adams, Pittsfield 6012.
*GREGORY, Arthur H., 28 North St., Pittsfield 2-1364.
*HALL, Albert L., 7 North St., Pittsfield 2-6951.
HALL, Donald A., 74 North St.
HANLON, F. Anthony, Court House.
*HAWKINS, John L., 51 North St., Pittsfield 2-2460.
HENDERSON, William F., 74 North St.
*HERBITS, Nathaniel, 74 North St., Pittsfield 7346.
HIBBARD, Stephen B., 28 North St.
*HUSTON, Nickels B., 255 North St., Pittsfield 2-2832.
KATZ, Sidney I., 74 North St.
*LEWIS, Rudolph A., 29 Wendell Ave., Pittsfield 6484—3-1024.
*McLAUGHLIN, Edwin E., 74 North St., Pittsfield 2-4358.
McMAHON, Francis M., 28 North St.
*MacGRUER, John A., Jr., 100 North St., Pittsfield 2-6931.
MYERS, Frederick M., 7 North St.
MYERS, Frederick M., Jr., 7 North St.
*NEWMAN, George A., 100 North St., Pittsfield 6773.
*QUIRICO, Francis J., 28 North St., Pittsfield 4561.
*REDER, Edwin E., 28 North St., Pittsfield 9160.
REDER, L. George, 7 North St.
*REILLY, Walter E., 100 North St., Pittsfield 2-6914.
ROSE, B. Holly, Jr., 51 North St., Pittsfield 2-2460.

*ROSENFIELD, Maurice B., 28 North St., Pittsfield 8428.
*ROSENTHAL, James M., 100 North St., Pittsfield 2-6914.
RUBERTO, Anthony J., 184 North St., Pittsfield 2-7897.
*SCULLARY, James, 29 Wendell Ave.
SECUNDA, Daniel, 28 North St., Pittsfield 9160.
*SHAW, LeRoy E., 28 North St., Office Pittsfield 6426, Res. Pittsfield 2-7123.
*SHEA, John F., 184 North St., County Commissioner, Pittsfield 6962—2-8579.
SHEA, John M., 184 North St., Pittsfield 6962—2-8579.
*SILVERMAN, Albert S., 74 North St., Pittsfield 7379.
STARR, Bernard, 352 Columbus Ave.
SULLIVAN, Thomas, 646 South St.
*TAMBURELLO, Paul A., 29 Wendell Ave., Pittsfield 4578.
TORCHIO, Joseph, Court House, Pittsfield 2-1441.
WARNER, Milton B., 28 North St., Pittsfield 4561.
*WILKINSON, Randolph H., 7 North St., Pittsfield 2-6951.
*ZECHLIN, Mila L., Atty., 28 North St., Pittsfield 6612 — 2-7789.

PLYMOUTH

*AVERY, David Burgess, 29 North St., Plymouth 112.
AVERY, DOOLEY, POST & CARROLL, 29 North St., Plymouth 112.
BISBEE, Theodore W., 59 Court St.
*BLUHM, Seymour, 47 Main St., Plymouth 2070, Kingston 2125.
*BRIGGS, Robert M., 44 Main St., Plymouth 1055.
*CHAPMAN, Sumner A., Jr., 36 Main St., Plymouth 533-W.
CRONIN, Phillip S., 32 Court St., Plymouth 253.
*DiMARZIO, William, 1 Court St., Plymouth 2010.
DRAY, Michael J., 59 Court St.
FEINBERG, Abraham S., Drew Bldg., Plymouth 770.
GOLDEN & ROSS, 35a Main St.
KATZMANN, Frederick G., 59 Court St.
KATZMANN, VAHEY & DRAY, 59 Court St.
MARAGHY, Hugh R., Court & Russell Sts., Plymouth 253.
OLSSON, George C. P., Clifford Rd.
*QUINN, Thomas F., 59 Court St., Plymouth 1930.
SGARZI, Amedeo V., 4 Court St.
*WHITE, George A., 46 Main St., Plymouth 387-W.
*WINOKUR, Reubin M., 3 Court St., Plymouth 1023.

POCASSETT

*ALLEN, Eugene E., Shore Rd., Cataumet 689-R.

PRIDES CROSSING

LORING, Caleb, 569 Hales St.
*SEARS, Horace J. H., 7 Hillcrest Rd., Beverly Farms 6.

PRINCETON

*CALDWELL, Thorne, Worcester Rd., Princeton 64.

PROVINCETOWN

*BALL, S. Osborn, 556 Commercial St., Provincetown 220.
*SEAMAN, Joseph H., 265A Commercial St., Provincetown 603.
*SNOW, John Clifford, 7 Carver St., Provincetown 1160.
*VITELLI, James A., 496 Commercial St., Provincetown 16.
WELSH, Robert A., Town Hall, Justice of Peace, Provincetown 539.

QUINCY

*ALLEGRINI, John, 1372 Hancock St., GR 2-6930.
*ARBUCKLE, George W., 1372 Hancock St., rms. 46-47, MA 9-1100.
*AUSTIN, Mrs. Edna B., 1359 Hancock St., GR 2-4780—2-1209.
*AVITABILE, Joseph C., 1372 Hancock St., MA 9-0950.
*BARADORO, Aldo, 27 Temple St., GR 2-7870.
*BARADORO, Nichola, 27 Temple St., GR 2-2546.
*BARRETT, Raymond F, 1359 Hancock St., rms. 10-14, GR 2-3232.
BATES, Russell T., 1369 Hancock St.
*BERMAN, Melville S., 1445 Hancock St., GR 2-6237.
BROWN, Bertram A., 1400 Hancock St.
*BURGESS, Arthur I., 1364 Hancock St., rm. 21, GR 2-3800.
*BURKE, William G., 1359 Hancock St., GR 2-3232.
CALLAHAN, William J., 85 Sea Ave.
CARNEY, George P., 4 Washington St.
*CIPOLLA, Joseph S., 27 Temple St., GR 2-4546.
COFFMAN, Frank D., 1359 Hancock St.
COFFMAN, Herbert W., 1359 Hancock St.
*COFFMAN, Samuel P., 1359 Hancock St., GR 2-3017.
*COLE, Allan W., 80 Willow Avenue, GR 2-3533.
COOLEY, Edwin H., 902 Furnace Brook Parkway, GR 2-2620.
CORCORAN, John M., 1601 Hancock St.
*CORDELLA, Joseph H., 1400 Hancock St., PR 3-5180.
*CURRY, Robert A., 1372 Hancock St., MA 9-2040.
*CUTLER, Henry, 1601 Hancock St., PR 3-7374.
DOHERTY, Joseph F. X., 14 Elmwood Ave.
DONELIN, Thomas R., 1400 Hancock St.
*DUFFEY, Paul K., 1372 Hancock St., GR 2-6930.
DUFFY, Laurence J., 16 Ellis St.
FEGAN, Edward J., 165 Cresent St., GR 2-6545.
FEGAN, Edward J., 1048 Hancock St., rm. 1.
*FLAVIN, John P., 1085 Hancock St., MA 9-1000.
*GARITY, Philip F., 1372 Hancock St., GR 2-6930.
*GEORGE, Louis A., 1356 Hancock St., rm. 12, GR 2-2488.
*GESMER, Henry, 19 Highfield Rd., LA 3-8181.
*GESMER, Katherine F., 41 Beacon St., GA 2-0060.
GREENE, Aura A., 88 Penn St.
HALEY, Wesley C., 53 Cleverly Ct.
*HALLORAN, Mrs. Gertrude R., 102 Wilson Ave., GR 2-5330.
HALLORAN, Leo J., 102 Wilson Ave.
HAMILL, Mrs. Annette C., 64 Mary St.
HARDWICK, Charles H., 111 Washington St.
*HILL, Carlos F., 67 Parkinway, MA 9-6264.
*HILL, Mary E., 94 Glendale Rd., MA 9-0943.
*HINCHON, Walter R., 21 Miller St., PR 3-1120.
*JACKSON, Donald M., 1245 Hancock St., GR 2-4550.
*JOHNSON, John E., 1230 Hancock St., GR 2-0504.
*KELLEY, Francis J., Jr., 1400 Hancock St., GR 2-8202.
*KILDUFF, George J., 1372 Hancock St., MA 9-2077.
KISSELL, Frances C., 62 Shirley St.
KURTIS, A. Bentley, 1369 Hancock St., PR 3-0896.
LANE, Myron N., 140 Warren Ave.
*LEAHY, Frank J., Bethlehem Steel Co., 97 E. Howard St., GR 2-3200.
*LEEN, Thomas E., 1372 Hancock St., GR 2-6930.
*LIBERTINE, Edward H., 1372 Hancock St., GR 2-5994.
*LISS, Frederick N., 1445 Hancock St., Kresge Bldg., PR 3-1266.
LONG, Jeremiah M., 166 Huckins Ave.
LYONS, Lawrence W., 60 South St.
MACKAY, Donald K., 1372 Hancock St., rm. 10-9, PR 3-0017.
MACKAY, John D., 1370 Hancock St., rms. 9-10.
*MAIERS, William C., 3rd, 32 Overlook Rd., GR 2-3869.
MALONEY, Thomas Mallon, 1356 Hancock St., Adams Bldg., rm. 21.
*MARINI, L. Paul, 1359 Hancock St., GR 2-7296.
McDONOUGH, Joseph P., 70 Bay State Rd.
McCABE, Vincent A., 86 Utica St.
*MEREDITH, Mrs. Louise S., 1245 Hancock St., PR 3-5635.
*MILCHEN, Jacob Joseph, 1359 Hancock St., MA 9-2422.

*MONAHAN, Richard C., 1245 Hancock St., GR 2-4550.
*MORAN, James J., Jr., 772 Hancock St., PR 3-2931.
MULHALL, James Ashton, 1400 Hancock St.
*NICHOLSON, Charles H., 38 Ballou St., GR 2-8099.
NOBLE, Arthur J., 87 Willett St.
OBER, Sydney M., 665 Hancock St.
O'BRIEN, George F., 1400 Hancock St.
O'BRIEN, Angela C., 9 Stanton St.
*PAAKONEN, U. Russell, 1359 Hancock St., rm. 2, GR 2-6396.
*PAVAN, Harry, 1344 Hancock St., suite 2, MA 9-2222.
*PITCHEL, Samuel, 1344 Hancock St., MA 9-0870.
POWELL, John T., 48 Longwood Rd.
*PERUZZI, Anthony F., 41 High St., GR 2-3657.
RANDALL, Douglas A., 1364 Hancock St.
*RANSOM, Edward E., 14 Russell St., GR 2-5189.
REARDON, Joseph D., 1479 Hancock St.
REARDON, Paul C., 28 Avon Way.
*REYNOLDS, James F., 126 Dimmock St.
RILEY, Russell S., 1372 Hancock St.
*ROSS, Barbara D., 56 Monroe Rd., MA 9-3546.
*ROSS, Charles N., 1359 Hancock St., GR 2-3232.
*RUBIN, Leon, 1344 Hancock St., rms. 4-5-6, PR 3-5142.
*RUGGLES, Wells G., 1364 Hancock St., GR 2-3800.
*RYAN, Dennis F., 1372 Hancock St., MA 9-2077.
SERAFINI, Joseph, 1372 Hancock St., rms. 48-49.
*SHANNON, James A., 27 Temple St., GR 2-4547.
*SHAPIRO, Irving, 1344 Hancock St., PR 3-7538.
*SHAW, Edward P., 3rd, 12 French St., GR 2-1666.
*SHEEHAN, Frederick J., 37 Washington St., PR 3-6732.
*SHERMAN, Nathaniel M., 1458 Hancock St., GR 2-4487.
*SLATE, A. H., 1601 Hancock St., PR 3-1220.
*SLOANE, Samuel G., 121 Presidents Lane, PR 3-1218.
*SMART, Dalton E., 601 Hancock St., PR 3-1660.
*SMITH, John D., 1372 Hancock St., PR 3-5218.
SULLIVAN, Joseph D., 50 Albion Rd., GR 2-3933.
SULLIVAN, Philip H., 7 Temple St., rm. 5.
SULLIVAN, Ralph W., 35 Dickens St.
*SUTHERLAND, Heslip E., 1245 Hancock St., GR 2-1020—2-4550.
THOMPSON, William P., 42 Whitney Rd.
*THORNER, Melvin, 1459 Hancock St., GR 2-4740, MA 9-4130.
*TOOMBS, Daniel A., 1445 Hancock St., rm. 202, GR 2-6237.
*TOUSANT, Mrs. Emma Sanborn, 41 Shelton Rd., MA 9-6128.
TROY, Robert F., 25 Summer St.
*VILLONE, William L., 1364 Hancock St., PR 3-7170.
*VINAL, Stephen H., 78 Whiton Ave., PR 3-2071.
WILLIAMS, C. Sheldon, 1245 Hancock St, rm 10, GR 2-5554.
ZOTTOLI, Robert A., 1372 Hancock St., PR 3-0199.

RANDOLPH

CALLAHAN, Lester E., 190 N. Main St.
*LYONS, Timothy, 105 No. Main St., RA 6-0818-R.
SULLIVAN, Lawrence F., 105 No. Main St., RA 6-0818-R.
TAGRIN, Marnold, 59 Mill St., No. Ran. 6-1386-W.

READING

*ALDRICH, Arthur C., 3 Harnden St.
*AMON, Carl H., Jr., 43 Bond St., RE 2-1243.
CAHILL, Joseph D., 28 Berkeley St., Reading 2-0465-M.
COOLIDGE, Arthur W., 11 Pleasant St.
DAVIES, Henry W., 51 Berkeley St.
*DAVIS, Samuel H., 97 Highland St., RE 2-2350.
DAY, William G., 36 Chute St.
*FOSBROKE, Gerald E., 75 Lowell St., RE 2-1247-J.
*GOOD, Paul A., 18 Linden St., RE 3-2683.
HAINES, Norman W., Mechanics Savings Bank Bldg., 11 Pleasant St.
JACKSON, Richard, 40 Sanborn St.
*KILLAM, Dudley B., 54 Pratt St., RE 2-2378-J.
*MACULLAR, Harvey S., 3 Harnden St., RE 2-1038.
McLEAN, Amos M., 62 Pratt St., RE 2-0596.
*NEDDER, Edward T., 33 Readville St., HY 3-1260.
*NIGRO, Ernest L., 155 Woburn St., RE 2-1694.
O'BRIEN, Francis C., 15 Lee St., RE 2-2450.
POLAND, Orville S., RE 2-0414.
*SPRAGUE, Lyman C., 18 Granger Ave., RE 2-2184.
UPTON, Joshua D., 79 Woburn St.
WHITE, Philip R., 189 Summer Ave.
WHITE, Philip R., Jr., 189 Summer Ave.
WRIGHT, Joseph G., 15 Federal St.

READVILLE

*DEAN, Henry M., 8 Colchester St., HY 3-0602.

REHOBOTH

*WITHERELL, Maynard O., 113 Tremont St., AT 1-0170.

REVERE

ALOISI, Salvatore E., 50 Lynn Way.
AIROLA, Augustine, 647 Boulevard.
BODNER, M. Frank, 6 Fitzhenry Sq.
*BRODBINE, James W., 42 Washburn Ave., RE 8-1844.
CASASSA, Andrew A., 6 Lynnway.
COHEN, Archie H., 270 Broadway.
*DiCARLO, Joseph W., 187 Malden St., RE 8-4413.
DiPESA, John A., 270 Broadway.
*DRINKWATER, Alexander J., 221 Broadway, RE 8-2850.
*DRINKWATER, Arthur S., 221 Broadway, SO 6-5665.
DUNPHY, James, 28 Janvrin Ave., RE 8-2592-J.
*FARRELL, Francis Henry, 422 Boulevard, RE 8-1122.
FEIN, I. William, 21 Albert Ave., RE 8-2313.
*FELDMAN, Saul E., 36 Thurlow Ave., RE 8-5432.
*GILBERT, Ben G., 605 Boulevard, RE 8-5363.
*GILLIS, Laurence J., 345 Broadway, RE 8-0300.
GOLD, Joshua A., 541 Revere St.
HAFFER, Louis, 10 Walnut Place.
HILLMAN, Fred W., 357 Beach St.
*KAGAN, Charles G., 46 Franklin Ave., RE 8-3419.
*LESPASIO, Michael S., 22 Janvrin Ave., RE 8-3752.
MARCUS, Alexander, 147 Cushman Ave.
*MISCI, Mario, 141 Cushman Ave., RE 8-5360.
*MULLIGAN, James F., 349 Broadway, RE 8-1246-W.
*NEWMAN, I. Edward, 19 Waverly Ave., RE 8-0429.
PASS, Leonard E., 120 Thornton St.
PENTA, Thomas, 26 Folsom St.
PICARDI, Sam A., 89 Revere St.
PORCELLA, Joseph, 132 Crest Ave.
PRINCE, Harry E., 70 Nahant Ave.
*REINSTEIN, Frederick H., 165 Crescent Ave., RE 8-2627.
SAMUELS, Israel M., 55 Centennial Ave., RE 8-4097.
SCHWARTZ, Simon, 664 Boulevard.
SENSALE, Louis B., 45 Dale St.
*SIMS, Ida F., 675 Beach St., RE 8-2574.
SLATER, John C., 22 Francis St.
*SOKOLOVE, Morris, 33 Thurlow Ave., RE 8-2500.
*TERMINIELLO, Anthony, 405 Broadway, RE 8-1556-M.
TERMINELLO, Joseph, 95 Endicott Ave.
WAGMAN, H. Norman, 21 Francis St.
ZUKER, Sydney, 47 Nahant Ave.

ROCKLAND

*BURKE, John T., 129 Howard St., Rockland 179.
*CANTELMO, William J., 1025 Union St., Rockland 1392-W.
*COTTER, Robert J., 320A Union St., Rockland 289.

*FEINGOLD, A. H., 306 Union St., Rockland 171.
*FLYNN, Joseph F., 306 Union St., Rockland 2662.
*FRANKS, Louise D., 69 Crescent St., Rockland 1865-W.
*FRANKS, Madeline E., 69 Crescent St., Rockland 1865-W.
GEOGAN & GEOGAN, 271 Union St.
GEOGAN, Francis J., 271 Union St., Rockland 173.
GEOGAN, Robert J., 271 Union St., Rockland 173.
*KENNEY, James H., 321 Union St., Rockland 80.
LIOY, Neal J., Ranney Bldg., Rockland 597.
LITTLEFIELD, A. Stanley, 255A Union St., Rockland 1758.
LYON, Alton F., 255A Union St., Rockland 1758.
MATHEWSON, C. M., R.F.D. Rockland.
O'BRIEN, George F., 197 Union St.
*SHACK, Julius L., 306 Union Street, Rockland 981-W.
STUDLEY, Ernest A., 45 Vernon St.
STUDLEY, John H., 255a Union St.
TROY, Jerome Patrick, 563 Liberty St.
*VITALE, John A., 122 Plain St., Rockland 525.

ROCKPORT

HARRIS, Daniel F., Jr., Marmion Way.
HULL, Richard L., 199 Main St.
*JODREY, H. Lawrence, Jr., 6 Broadway Ave., Rockport 2151.
*TARR, Frederick H., 57 Broadway, Rockport 2226.
*WHEELER, Sumner York, 17 Pleasant St., Rockport 2152.
YORK, Sumner, 35 King St.

ROSLINDALE

ATTAYA, M. Louise, 14 Grew Ave.
*BRUSCHETTE, Josephine, 133 Cornell St., PA 7-8469-M.
*CICCIO, Joseph F., 1550 Centre St., PA 7-5351-M.
*DEVINE, Paul A., 27 Cliftondale St., CA 7-1248.
*DONOGHUE, Timothy J., 15 Haslet St., PA 7-7212-R.
GORMAN, Charles E., 1 Crandall St.
HANDY, Ernest J., 146 Durnell Ave., PA 7-8492-W.
HENNESSEY, Joseph L., 15 Jewett St., FA 4-1243.
*KENNEDY, Arthur L., 87 Ardale St., FA 4-0520-M.
*LAMOUREUX, S. John, 765 South St., PA 7-7460.
LAVALLE, Egidio L. R., Lavalle & Lavalle, Esqs., 40 Court St., rms. 801-802.
*LAVALLE, Ralph E. D., 139 Kittredge St., PA 7-8184.
LIBERATORE, Rocco, Jr., 127 Mt. Hope St., PA 7-8952-R.
*MacKAY, Francis, 30 Colberg Ave., PA 7-3989-W or J.
MURPHY, Edward T., 47 Hewlett St.
*NEWMAN, Abraham, 20 Belgrade Ave., Corinth Bldg., rm. 3, PA 7-0024.
*NEWMAN, Philip H., Corinth Bldg., 20 Belgrade Ave., PA 7-7195.
*NICHOLSON, George, Jr., 17 Poplar St., PA 7-4301—8831.
*O'LEARY, Gerard E., 7 Westbourne St., PA 7-6433.
*POFCHER, Philip E., 749 South St., FA 4-0900.
SHAMON, Robert E., 18 Farquhar St.
*STAPLETON, Francis Gregory, 603 Poplar St., PA 7-8488-J.
*VADALA, Leonard S., 4258 Washington St., suite 4, 22 Stellman Rd., PA 7-1909 (Res. FA 4-0614).
WALSH, P. D., 228 Weld St.

ROXBURY

*ABRAMS, Bernard N., 58 Cheney St., GA 7-5194.
*ALPERT, Israel B., 266 Seaver St., HI 5-1323.
BARRETT, John B., 52 Emmonsdale Rd., PA 7-6902-W.
BERMAN, Alan A., 35 Waumbeck St., GA 7-5179.
BIEWEND, Adolph A., 41 Atherton St.
*BOWLER, Mrs. Viola M., 26 Vermont St., PA 7-6164-W.
*BRENC, Edgar, 41 Schiller Rd.
BRICKLEY, Edward F., 8 Tennyson St.
BROWN, Geo. A., 254 Seaver St., GA 7-1671.
*BURROWS, Oscar S., 30 Humboldt Ave., HI 2-8732.
*CHAPMAN, John J., 11 Myles Standish Rd., PA 7-6288.
*COLLINS, John F., 70 Warren St., HI 2-6143.
*CONBOY, Wm. J., 92 Vermont St., PA 7-1813.
*COOKE, Ernest D., 131 Warwick St., GA 7-0990.
CRONA, Victor H., 214 Poplar St.
*CURLEY, John P., Jr., 26 Oregon Ct.
CUTLER, John J., 83 Fayston St.
*DRISCOLL, John E., 1 Thorndike St.
GALLAGHER, Paul L., 43 Eastwood Circle.
*GOLDSTEIN & GOLDSTEIN, 108 Dudley St., Justice of Peace, HI 5-5606—5607.
*GOLDSTEIN, Julius, 108 Dudley St., HI 5-5606—5607.
GOLDSTEIN, Louis, 108 Dudley St., Justice of Peace, HI 5-5606—5607.
HALEY, Pierce S., 26 Juniper St.
*HOBERMAN, Maurice L., 2628 Washington St., HI 5-4137.
HOROWITZ, Harold L., 2221 Washington St.
HORVITZ, Harold, 2221 Washington St., rm. 524.
*HOURIHAN, Michael F., 759 Veterans of Foreign Wars Pkwy., PA 7-6670—CA 7-3500.
JOYCE, Maurice F., 2074 Centre St.
*KRAVITZ, Max, 14 Sonoma St., GA 7-5361.
LEVY, James, 361 Walnut Ave.
LEONARDI, Charles E., 533 LaGrange St.
MacLELLAN, Robert A., 1270 Columbus Ave.
McGOWAN, William F., 1140 Columbus Ave.
*McINERNEY, Timothy J., 21 Iroquois St., BE 2-3300.
MOORE, Dace J., 51 Brookledge St.
MURPHY, David G., 206 Beech St.
MURRAY, Frank J., 205 Bellevue St.
MYERS, Sophie, 84 Hutchins St., GA 7-3786—2032.
O'CONNOR, Michael F., 241 Maple St.
*OLLEN, Walter T., 137 Thornton St., CA 7-9070.
PASSARETTI, Joseph S., 2 Regent Sq.
PETROCELLI, P. Nicholas, 719 West Roxbury Pkwy., PA 7-1843.
PRESS, Samuel S., 504 Blue Hill Ave.
QUIRK, Charles I., 54 Warren St.
*REED, James M., 32 Sanborn Ave., PA 7-4054-R.
RINES, Frances T., 1815 Centre St.
ROURKE, Mary J. McGlone, 718 Huntington Ave., rm. 4.
*RUBIN, Leon, 102 Devon St., HI 5-1134.
RUDNICK, Abraham M., 17 Sonoma St.
RYAN, James F., 202 Stratford St.
SAVAGE, Charles H., Edison Bldg., 70 Warren St.
SEGAL, Oscar, 14 Wayne St.
SHAMES, Alfred N., 67 Warren St.
SHAPIRO, Haskell, 84 Crawford St.
SULLIVAN, Timothy L., 181 Wren St.
*SUTHERLAND, J. Donald, 16 Park St., PA 7-9366.
TEEHAN, Thomas F., Court House.
YAROSH, David, 13 Homestead St.
ZIMON, Abraham, 581 VFW Parkway, PA 7-0980.

RUTLAND

*DOW, P. E., Maple Ave., Rutland 140.

RUSSELL

McKAY, Edward J., Old Westfield Rd., Russell 146.

SAGAMORE

DOYLE, William, Williston Rd.

SALEM

*BACHOROWSKI, Alphonse S., 285 Essex St., Salem 5100.
*BAKER, Louis E., 214½ Essex St., Salem 2924.
BATCHELDER, Samuel H., 330 Essex St.
*BEGLEY, Catherine L., 35 Ocean Ave., Salem 1796-W.
*BERKAL, Martin, 70 Washington St., Salem 2173.

*BLAKE, Richard E., 70 Washington St., Salem 2172.
*CALLAHAN, J. Elmer, 70 Washington St., Salem 3258.
CARR, Henry J., 125 Washington St.
*CHAPPLE, William D., 81 Washington St., Salem 0637.
CIESINSKI, Thomas B., 225 Lafayette St.
*COFFEY, Edward A., 70 Washington St., Salem 3050.
CONNELLY, John J., Jr., 174 Federal St.
CROWLEY, Daniel F., 176 Essex St., rm. 1.
CUMMINGS, Raymond L., 70 Washington St.
DALY, Daniel I., 70 Washington St.
*DOBROSIELSKI, Alfred A., 125 Washington St., Salem 3308.
DONOVAN, Edward L., 208 Essex St.
*DURKIN, Philip J., 125 Washington St., Salem 620.
ESKENAS, Victor H., 140 Washington St.
*EVANS, William P., 157 Washington St., rm. 1, Salem 3616.
FAIRBANK, Robert V., 6 Lovett St.
*FARLEY, James E., 126 Washington St., Salem 0212.
FITZ, Daniel C., 73 Washington St., rm. 5.
*FITZGIBBONS, Thomas F., Esq., 81 Washington St., Salem 1148.
*FOISY, J. Andrew, 81 Washington St., rm. 10, Salem 2450.
*FREEMAN, Mary E., 51 Hancock St., Salem 1240 and 1038-M.
FULLER, William P., 70 Washington St.
*GREEN, Charles A., 285 Essex St., Salem 5100 — 5101.
HILL, BLAKE & BERKAL, 70 Washington St.
*HALLIDAY, Charles E., 157 Washington St., Salem 3616.
*HARDING, Ernest A., 256½ Essex St., Salem 5636.
HARRINGTON, Joseph B., 254 Essex St.
HENRY, Thomas A., 256½ Essex St.
*HILL, BLAKE & BERKAL, 70 Washington St., Salem 2172.
*HILL, Robert W., 70 Washington St., Salem 2172.
*HOAR, David S., 4½ Naples Rd., Salem 3616.
HURWITZ, Philip, 90 Summer St.
*HYLAND, Samuel F., 70 Washington St., Salem 2172.
*JACKSON, E. Randall, 81 Washington St., Salem 4880.
JENNINGS, Joseph W., 15 Naples Rd., Salem 0271.
JACKSON & JACKSON, 81 Washington St.
*KELLEHER, Miss Gertrude M., 24 Japonica St., Salem 1511.
KINSELLA, James, 81 Washington St.
*KOWALSKI, Max J., 125 Washington St., Salem 0620.
*LASKARIS, John T., 228 Essex St., Salem 3338.
*LIEBSCH, Elmer W., 81 Washington St., rm. 4, Salem 3363.
*LIEBSCH, Elmer W., Jr., 81 Washington St., Salem 3363.
*LITTLEFIELD, E. Philip, Court House.
LUBETS, Moses, 73 Washington St.
*LYNCH, James E., 81 Washington St., rm. 10, Salem 2450.
MACK, Edward C., 7 Forest Ave.
*MANNING, Charles F., 256½ Essex St., rms. 1-4, Salem 0261.
*MARCUS, Hyman, 214½ Essex St., Salem 2924.
*McCARTHY, Frederick W., 285 Essex St., Salem 5100.
McKAY, Joseph P., 260A Washington St., Salem 6143 — 6144.
McSWEENEY, CUMMINGS & DONAGHUE, 70 Washington St.
METCALF, Charles H., Court House.
MINAGLIA, Paul L., 117 Lafayette St.
*MORLEY, Lester B., 254 Essex St., Salem 3740.
MURPHY, John Allen, 285 Essex St., Salem 5100 — 5101.
*NICHOLSON, Lowell S., 22 Buffum St., Salem 2034.
*O'BRINE, William E., 70 Washington St., rm. 28, Salem 3051.
O'ROURKE, Daniel F., 72 Washington St., rm. 1.
*PANAGOPOULOS, Charles J., 81 Washington St., rm. 11, Salem 1036.
*PATCH, Roy K., 81 Washington St., Salem 1148 — 1149.
*PELLETIER, Joseph F., 70 Washington St., Salem 1690.
*PITCOFF, Albert R., 70 Washington St., Salem 2173.
PONN, Nathaniel H., 71 Summer St.
RAFTER, Francis E., 73 Washington St.
*RAYMOND, Sumner Low, 81 Washington St., Salem 2811 — 3350.
*REARDON, Michael J., 126 Washington St., Salem 0704.
*REARDON, Robert W., 140 Washington St., Salem 2661.
ROBERTS, Martha L., 126 Washington St.
RONAN, James T., 81 Washington St., Salem 0350.
ROY, Philip L., 70 Washington St.
*RYAN, Howard F., 321 Lafayette St., Salem 5775.
SARGENT, Oliver M., 3 Orne Sq., Salem 4510.
*SEARS, Clark S., 70 Washington St., Salem 5430.
*SEARS, George B., 70 Washington St., Salem 5430.
SERAFINI, John R., 70 Washington St., Salem 2173.
SHERRY, Leo E., 77 Proctor St.
SIMON, Harry A., 221 Essex St.
STEFANSKI, Adam F., 214½ Essex St.
*STROME, Philip, 73 Washington St., Salem 5230.
*SULLIVAN, Arthur P., 46 Chestnut St., Salem 2024.
*TOBIN, James F., 237 Essex St., Salem 3737.
*TRACY, Dorothy C., 60 Washington St., Salem 4430.
*TRACY, Leo H., 60 Washington St., Salem 4430.
*TRACY & TRACY, 60 Washington St., Salem 4430.
*TRACY, William A., 60 Washington St., Salem 4430.
*TREFRY, Raymond H., 70 Washington St., Salem 3258.
*VARNEY, Miss Gladys U., 7 Wyman Ave., Salem 6445-R, Richmond 2-1260.
*WARD, John W., 285 Essex St., Salem 5100 — 5101.
*WILSON, Edward H. J., 81 Washington St., Salem 0364.
WINTERS, Henry, 173 Washington St.
*ZETLEN, A. Alan, 247 Essex St., rm. 2, Salem 0895.

SALISBURY

*FRENCH, George R., 16 Beach Rd., Salisbury 1733-R.

SAUGUS

*BROWN, Albert, 40 Mt. Vernon St., Saugus 8-0812.
*DAVIS, Laurence F., 13 Pearson St., Saugus 8-0496.
FOX, James J., 14 Central Pl., Saugus 8-0787-W.
*GILBERT, Bradbury, 39 Summer St., Saugus 8-0474-J.
HAMPTON, Harold B., 29 Greystone Rd., Saugus 8-1231-R.
*HAYES, M. Edward, 496 Lincoln Ave., Saugus 8-0010.
*HILL, Francis M., 43 Lincoln Ave., Saugus 8-0047.
*HOGAN, Albion L., 10 Danforth Ave., Saugus 8-1530.
*MASON, Herbert P., 21 Myrtle St.
PRENTICE, James W., 40 Summer St., Saugus 8-0474-W.
*SAWYER, Alan F., 518 Lincoln Ave., Saugus 8-1920.
*SMITH, James O., 177 Essex St., Saugus 8-0673.

SCITUATE

AMSBURY, Joseph H.
BRAZILIAN, Aram, 41 Glades Rd., Scituate 350.
COGSWELL, W. Cleveland, 58 Ganett Rd.
D'AGOSTINO, Joseph A., 400 Country Way.
*HAUFLER, Robert C., Scituate 697-J.
HAYES, Robert F., 548 First Parish Rd., Scituate 557.
HEFFERNAN, John J., 21 Collier Ave.
HURWITCH, Kenneth, 43 Front St.
*LYDON, James E., 116 Front St., Scituate 990.
MARR, Vernon W., Riverview Place, Justice of Peace.
*MURPHY, Francis R., 585 Hatherly Rd., Scituate 21.
ROULEAU, Louis J., 47 First Parish Rd.
SCHAIR, Burton, 97 Booth Hill Rd., Scituate 150.

SHARON

*ALFIERI, Mario P., 31 Highland St., Sharon 735.
*BALLANTYNE, John L., Sharon 2207.
*BUSH, Ralph Raymond, 38 Garden St., Sharon 2237.

*CATHERALL, Bennett, Dennett Bldg., 5 P. O. Sq., Sharon 662.
*CATHERALL & KAFKA, Dennett Bldg., 5 P. O. Sq., Sharon 662.
*COLBURN, Dwight P., 2 Pleasant St.
*HURLEY, James M. J., 153 N. Main St., Sharon 2708.
*GURVITZ, Lillian S., 2 Marie Ave., Sharon 2519.
*IDDINGS, Frederick T., 17 School St., Sharon 2105.
*JOHNSON, Ernest C., 116 So. Main St., Sharon 2526.
KAFKA, M. Milton, Dennett Bldg., 5 P. O. Sq., Sharon 662.
*KELLOGG, A. Clinton, 109 No. Main St., Sharon 2317.
KRITZMAN, Calvin S., 7 James Rd.
*KROVITSKY, Eli Y., 2 Marie Ave., Sharon 2519.
*LAVIEN, Harold, 368 So. Main St., Sharon 3151.
MAHONEY, Jeremiah J., 20 Essex Rd.
PETERSON, Clarence Iles, 74 Glendale Rd.
RUMERY, E. Stuart, Dennett Bldg., 5 P. O. Sq.
*SYKES, Paul Allan, 148 Main St., No., Sharon 750.
TUCKER, Charles I., 15 Billings St.

SHELBURNE FALLS

LANKHORST, Jacobus J., South Maple St.
MANNING, John F., Colrain Rd.

SHERBORN

KING, Samuel G., Farm Road.
STOCKTON, Charles H., Washington St.

SHIRLEY

*BOLTON, Geoffrey, Centre Rd., Shirley 364.
*HOLDEN, Robert H. J., Shirley 538.
*HOLDEN, Robert U., Shirley 538.
*LILLY, Richard T., 17 Harvard Rd., Shirley 366.

SHREWSBURY

BATH, Russell F., Jr., 504 Grafton St.
*LOUGEE, Laurence H., 44 Spring St., Shrewsbury 7931.

SOMERVILLE

*ALLBEE, Abbott G., 266A Broadway, PR 6-8075, MO 6-9700.
*ANDERSON, Charles M., 42 Oxford St., SO 6-8432.
*BLUMSACK, Joseph, 319 Broadway, SO 6-2132 — 6-2172.
*BRENNER, Ernest, 49 Dartmouth St., SO 6-5453.
BRINE, Francis J., 59 Union Sq., PR 6-4220.
*CAMERLENGO, Robert G., 421 Highland Ave., SO 6-1819.
CAVANAGH, A. L., 49 Union Sq., PR 6-6446.
*CAVANAGH & CAVANAGH, 421 Highland Ave., PR 6-1454.
*CAVANAGH, Charles T., 421 Highland Ave., PR 6-1454.
*CAVANAGH, Maurice H., 421 Highland Ave., PR 6-1454.
COAKLEY, Gael, 29 West St.
*COFFIN, Hubert W., 421 Highland Ave., SO 6-4322.
CONNELLY, Louis B., 84 Bartlett St., SO 6-6927.
CONNOLLY, John L., Court House.
CORISH, Joseph R., 421 Highland Ave., SO 6-6114 — 6115.
*COVINO, Anthony A., 102 Walnut St., MO 6-0942.
CUNNINGHAM, William E., 8 Willow Ave.
*DaPRATO, Arthur A., 245 Powder House Blvd., CA 7-8380.
*Di CECCA, Anthony W., 324 Broadway, SO 6-8400.
*DIEGOLI, Louis W., 8 Walter Terr., office 381 Broadway, MO 6-3175, MO 6-9270.
Di GIUSTO, Amleto M., 155 R Summer St.
*Di SCIULLO, Guido B., 324 Broadway, SO 6-7337.
*DOHERTY, Charles L., 12 Pennsylvania Ave., SO 6-3685.
DREW, George Raymond, 59 Union Sq.
*DREW, George S., 59 Union Sq., rm. 11, PR 6-2211.
FLEMING, Edmund P., 152 Central St., PR 6-0191.
FORTE, Arthur A., City Hall.
GADSBY, Charles F., 59 Union Sq.
GADSBY, John F., 59 Union Sq.
*GORDON, Saul, 8 Main St., PR 6-1834.
*GREELEY, Francis J., 37 Union Sq., PR 6-2580 — 2375.
HOWARD, William F., 10 Liberty Ave.
*HUNT, J. Francis, 33 Alpine St., SO 6-3137.
HURD, Edith L., 125 Central St.
*JONES, Elizabeth M., 421 Highland Ave., SO 6-4322.
*KANE, Timothy J., 130 Dover St., SO 6-2476.
KEATING, Richard E., 44 Tower St.
*KELLEY, David J., 95 Highland Ave., PR 6-4027.
*KELLEY, Richard S., 74 Bay State Ave., SO 6-2211.
*KERWIN, Mary A., 15 Grant Ave., SO 6-2499, LA 3-4877.
*KINGSTON, Allan Roy, 421 Highland Ave., SO 6-4322.
*KINGSTON, COFFIN & JONES, 421 Highland Ave., SO 6-4322.
*La TERZA, Anthony F., 69 Shore Dr., SO 6-5304, PR 6-2348.
La TERZA, Mrs. Helen Cronin, 69 Shore Dr., PR 6-3348.
LONERGAN, John E., Jr., 36 Oliver St.
MALONEY, Edmund V., 158 Walnut St.
MAMAKOS, Charles P., 58 Boston Ave.
MARCIELLO, Frank A., 324 Broadway.
*MARTIN, John P., 55 Dartmouth St., MO 6-2773.
*MARVIN, George T., 18 Campbell Park, SO 6-3382.
MASSELLO, Edmund J., 697 Broadway.
MAZYCK, James F., 28 Central Rd., SO 6-6219.
MEDAGLIA, Alfred J., 25 Sewall St.
*MORRISON, Stephen Gerald, 369R Medford St., SO 6-5289.
*MULDOON, Robert J., 151 Highland Ave., PR 6-4242.
MURPHY, Kenelm M., 84 Josephine Ave., SO 6-1287.
NISSENBAUM, David B., 84 Broadway, SO 6-5076.
*NISSENBAUM, Joseph J., 59 Union Sq., PR 6-2016.
*NISSENBAUM, Morris, 84 Broadway, SO 6-5076.
O'BRIEN, John Collins, 5 Union Sq.
*PELLEGRINI, Philibert L., 421 Highland Ave., SO 6-2603.
*RUDMAN, Albert M., 1 Hobbs Bldg., Davis Sq., SO 6-2244.
*RUMERY, E. Stuart, 25 Kidder Ave., MO 6-4344.
*SCANGA, Fred C., 400 Broadway, PR 6-0597.
*RUSSELL, Thomas P., 7 Greene St., MO 6-3181.
SENOPOULOS, Ashelen P., 311 Broadway.
SHAUGHNESSY, Wm. M., 324 Broadway.
SHEA, Robert A., 311 Broadway.
SLEEPER, Alvah G., 174 Morrison Ave.
*SMALL, Melvin, 490 Broadway, SO 6-9776.
SMITH, Ralph M., 421 Highland Ave.
STACKPOLE, Irving L., 21 College Hill Rd., PR 6-1036.
*STITITI, August M., 324 Broadway, WA 3-0424.
*TAGUE, Francis J., 421 Highland Ave., Davis Sq., SO 6-4322.
*TERRY, Marion K., 108 College Ave., SO 6-0414.
THIBEAULT, George F., 125 Highland Rd.
*WENTWORTH, L. Roger, 59 Union Sq., PR 6-0300.
WHITE, Harry B., 18 Day St.

SOUTH ACTON

SUTTON, Haviland Mayo, 140 River St.

SOUTH ASHBURNHAM

*MELE, Gerard A., Russell Ave., Ashburnham 153.

SOUTHBORO

*BURKE, Eleonora Fantony, East Main St., Marlboro 2724.
HOWES, Alfred W., Main St.

SOUTH BRAINTREE

FAUSTINI, Louis P., 26 Colbert Ave.
FRENCH, J. W.
*WOODSUM, B. Herbert, 3rd, 1016 Washington St., Braintree 0258.
*WOODSUM, Benjamin H., Jr., 1016 Washington St., Braintree 0258.

SOUTHBRIDGE

*BUCKLEY & O'SHAUGHNESSY, 255 Main St., SO 4-7446.
*BUCKLEY, W. W., 155 Main St., SO 4-7446.
GAUCHER, Adrian A., 18 Hamilton St.
*MERRIAM, David H., Jr., P. O. Box 395, Res. 3 Chapin Court, Southbridge 4-4569.
*MONTAGUE, Robert P., 348 Main St., SO 4-2573.
*NIEDERMEYER, Robert S., 335 Main St., SO 4-4282.
*NORMANDIN, Rosario, 291 Main St., SO 4-3361.
*O'SHAUGHNESSY, John J., Jr., 255 Main St., SO 4-7446.
*O'SHAUGHNESSY, Joseph E., 313 Main St., SO 4-4932.
RENAUD, Mariette Y., Sturbridge Rd.
*RIEUTORD, Louis O., 335 Main St., SO 4-7316.
*ST. ONGE, Albert C., 17 Hamilton St., SO 4-6391.
*SLY, J. Belden, 38 Lebanon St., SO 4-6652.
STYLL, H. H., 186 Marcy St.
*WILHELM, Julian Augustus, 14 Mechanic St., SO 4-2228 — 4-3211.
*WRIGHT, Calvin J., 14 Mechanic St., SO 4-3211.

SOUTH DEERFIELD

LEARY, John P., 110 Main St.
*SOKOLOSKI, Alec C., 236 Main St., South Deerfield 5-4663.
*YAKIM, Lucy N., 236 Main St., South Deerfield 5-4663.

SOUTH DUXBURY

BRIGGS, Clement A., Hall Corner.

SOUTH EGREMONT

HUMPHREY, Albert B.

SOUTH HADLEY FALLS

RATHBUN, William S., Abbey St., cor. Ann St., Holyoke 2-0358.

SOUTH LINCOLN

PETERSON, John, Old Concord Rd.

SOUTH WEYMOUTH

*BURRELL, Warren P., 196 Pond St., Edgewater 4-6557.
*FLAHERTY, John P., 285 Pond St.
HEFFERNAN, J. Warren, 1024 Front St.
NASH, Kenneth L., 19 West St.
O'DONNELL, Daniel L., 8 Union St.

SOUTH YARMOUTH

*HAYES, Harold L., Jr., State Rd., Hyannis 682-W-1.
SHEEHY, Alfred C., Brier Circle.

SPENCER

*BARNES, J. Arthur, Jr., 146 Main St., Spencer 2130.
*BOULTON, Florence Berger, Main St., Spencer 8315.
*BOULTON, Howard C., Main St., Spencer 8313.
BRASSARD, Rene A., Sugden Block, Main St.
*MONROE, Arthur, Sugden Block, Spencer 2150.
RICE, George E., 188 Main St.

SPRINGFIELD

AARON, A. Allen, 1694 Main St., rm. 308.
ABRAMS, Max Cecil, 1387 Main St., rm. 409.
*ALBANO, Michael W., 1214 Main St., rm. 23, SP 3-6361.
*ALLEN, YERRALL & APPLETON & THOMPSON, 1387 Main St., rm. 1013, SP 6-6367.
*ALLEN, Horace E., 1387 Main St., rm. 1013, SP 6-6367.
*ALPERT, Earl, 1421 Main St., SP 7-4389.
*ANDERSON, Albin, Jr., 31 Elm St., SP 2-5777.
*ANGERS, Lionel G., 31 Elm St., Springfield 6-6516.
ANSARA, Cosmo M., 31 Elm St.
*APPLETON, Julius H., 1387 Main St., rm. 1013, SP 6-6367.
*ARANOW, Walter A., 83 State St., SP 9-5621.
*ASKINAS, Gerson, 175 State St., SP 7-5346.
AVERY, HEALY & BUTTON, 1200 Main St., rm. 409.
BACON, WELTMAN & COHEN, 31 Elm St., rms. 544-548, SP 3-2194.
*BAILEY, William J., 31 Elm St., rms. 315-317, SP 2-6467.
*BAITLER, Maurice H., 10 Central St., W., SP 2-5115.
BAKER, Kirby S., 55 Elm St., Justice of Peace, SP 2-1161.
BALL & LAVIGNE, 31 Elm St., rm. 626.
BARDACH, Lloyd S., 1214 Main St., rms. 33-34.
*BARON, Gilbert W., 1200 Main St., SP 2-4950.
*BARRY, William R., 1200 Main St., SP 4-2107.
*BELCAMINO, Joseph F., 68 Eloise St., SP 4-8861.
*BELLUCCI, Elio C., 188 Monrovia St., office: 215 Dwight St., SP 3-6227.
*BENTON, A. Abbott, 1242 Main St., SP 6-7513.
*BENTON, A. Abraham, 1242 Main St., SP 6-7513.
*BERG, David R., 1387 Main St., SP 7-1492.
BETTIGOLE, Alfred W., 1570 Main St., rm. 410.
*BIDWELL, Raymond A., 1387 Main St., SP 3-3348.
*BLOOM, Paul, 1657 Main St., SP 2-7457.
*BODFISH, Robert W., 31 Elm St., rm. 320, SP 2-3849.
*BREGIANES, George, 15 Ledyard St., SP 2-4891.
*BRESNAHAN, John J., 94 State St., rms. 538-540, SP 3-7230 — 7014.
BROADHURST, Edward T., 284 State St.
*BROOKS, Clarence R., 1387 Main St., rm. 822, SP 4-2156.
*BROOKS, Selden G., 124 State St., SP 6-8381.
BROOKS and WALLACE, 1387 Main St., SP 4-2158.
*BUCKLEY, Joseph W., 95 State St., SP 3-3138.
*BULKLEY, James S., 31 Elm St., SP 3-3111.
*BURATI, August J., 786 State St., rm. 1, SP 2-6571.
BURKE, Thomas F., 159 Main St.
*BUTLER, Jacob J., 31 Elm St., rms. 441-442, SP 3-8971.
BUZZELL, Harry A., 115 State St., rm. 424.
CALLAHAN, Gerald J., 1200 Main St., rm. 516, SP 6-1896.
*CAPORALE, Philip William, 1214 Main St., rm. 36, SP 3-0697 — 6-7647.
CARMAN, Ernest W., 31 Elm St., rm. 649.
CARR, Frederick J., 1295 State St., SP 2-3131.
CARROLL, James M., 1387 Main St., rms. 719-722.
CHAPDELAINE, Ralph E., 31 Elm St., rm. 626.
CHAPIN & NEAL, 1387 Main St., rm. 1004.
*CHEVRIER, George P., 44 Vernon St., SP 3-6866.
*CLAMPIT, Ralph V., 115 State St., rm. 414, SP 4-6196.
CLANCY, Donald A., 31 Elm St.
CLAPP, Harrison B., 1295 State St., SP 2-3131.
CLARKSON, J. Clifford, 1597 Main St.
*CLASON, Charles R., 1200 Main St., SP 6-1896.
COFFEY, James J., 51 Marble St.
COOLEY, Edward B., 1340 Main St., SP 9-3829.
COHEN, Irving M., 1214 Main St., rm. 41, SP 9-4749.
*COHEN, Justin, 31 Elm St., SP 3-2194.
*COHEN, Louis H., 115 State St., rms. 216-217-218, SP 9-3891 — 3892.

COLLINS, Edward T., 31 Elm St., rm. 534.
COLLINGS, Francis M., 31 Elm St., suite 344-345, SP 4-7556.
*COLLINS, Thomas J., 1387 Main St., rms. 719-722, SP 2-7885.
COOLEY, Charles B., 1387 Main St., rms. 719-722.
COOLEY & COOLEY, 1340 Main St., SP 9-3829 — 3820.
*COOLEY, Sidney M., 1340 Main St., SP 9-3820.
*COONEY, William H., 83 State St., SP 3-0844.
CORCORAN, Hugh J., 1387 Main St., rm. 1022.
COTTER, Howard J., 94 State St.
COWETT, Joseph B., 31 Elm St., rm. 531.
CROOK, Douglas, 1200 Main St., Justice of Peace, SP 2-1185.
*CROWELL, Ralph W., 94 State St., SP 2-9612.
CUMMINGS, George D., 31 Elm St., Justice of Peace, SP 3-3174.
*DAVIS, James E., 115 State St., rm. 502, SP 7431.
DEITZ, Louis J., 1214 Main St., rm. 36, Justice of Peace, SP 6-4693.
DELANEY, Michael J., 64 Mansfield St.
*DIBBLE, Norris E., 83 State St., Richardson, Dibble and Atkinson, SP 2-3187.
DOHERTY, Louis W., 31 Elm St., rm. 522.
*DONNELLAN, Edward L., 1200 Main St., SP 3-9804.
*DONNELLY, Thomas J., 31 Elm St.
*DONOVAN, Milton J., 127 State St., SP 6-4501.
DORAN, Robert H., 94 State St., rm. 347.
DOWD, J. Leo, 1387 Main St., SP 9-0209.
DOYLE, Patrick A., 31 Elm St.
*DRAYMORE, A. Robert, 1214 Main St., SP 7-9019.
DUGAN, Frank E., 1597 Main St., SP 2-2077.
DUGAN, Frank E., 196 Worthington St.
*DUNNING, Ray P., 1387 Main St., rm. 904., SP 4-1101.
DURSI, George A., Esq., 82 Gillette Circle.
*EBERHARDT, Harry O., 1387 Main St., rm. 1016, SP 3-3348.
*EDEN, Margaret, 81 Florida St., SP 2-7625.
*EGAN, James F., 31 Elm St., rm. 510.
*EHRLICH, Harry M., 1387 Main St., SP 7-0209.
ELLIS, AUCHTER & BROOKS, 124 State St.
ELLIS, Theodore W., 124 State St., SP 6-8381.
ELY, Joseph B., 1387 Main St., rms. 801-804, SP 4-5604.
*ELY, KING, KINGSBURY & CORCORAN, 1387 Main St., SP 4-5604.
*FARRELL, Edward J., Superior Court, SP 2-1161.
*FEIN, Irving, 31 Elm St., rms. 396-399, SP 7-2222.
*FEIN, Samuel L., 1421 Main St., rms. 409-410, SP 6-3619.
*FEIN, Sherman E., 130 Leyfred Ter.
FENTON, Edward L., 31 Elm St., rm. 537.
FENTON, Mrs. Marion E., 31 Elm St.
FISHER, Milton M., Hotel Worthy Bldg.
*FLAK, Paul P., 31 Elm St., rm. 233, SP 2-3653.
FRANCESCONI, T. A., 1214 Main St.
*FREEDMAN, S. King, 115 State St., SP 6-2950.
FRIEDMAN, Lawrence D., 94 State St.
*FURCOLO, Foster, 1340 Main St., SP 4-8271.
GAINES, Louis C., 1323 Main St.
GAINLEY, Grace L. M., 52 Meadowbrook Ave., SW.
GALLAGHER, Edward R., 1387 Main St., SP 4-0482.
GANLEY & CROOK, 1200 Main St.
GANLEY, Margaret E., 1200 Main St.
GARDNER, Edwin S., 31 Elm St., rm. 423.
*GARVEY, Arthur T., 12 Harrison Ave., SP 2-1300.
GAUDREAU, Gerard A., 95 State St.
*GEANACOPOULOS, Socrates, 31 Elm St., SP 4-4963.
*GELIN, Isidore, 1421 Main St., rms. 301-302, SP 2-5594.
GILBERT, Morgan P., 83 State St.
*GILES, William C., Jr., 31 Elm St., SP 3-3111.
GINSBERG, Irving L., 1387 Main St.
*GIUSTINA, Arthur D., 1200 Main St., SP 6-1896.
*GIUSTINA, Peter D., 1387 Main St., SP 2-6278.
*GLAZIER, Bernard, 31 Elm St., suite 326-30, SP 3-7814.
*GODFREY, William A., 31 Elm St., SP 3-3111.
*GOGGIN, Thomas L., 83 State St., SP 6-2329.
GOLDBLATT, Irving, 1165 Main St.
*GOODMAN, Samuel, 924 Main St., SP 7-3841.
*GOODRICH, Harley B., 75 White St., SP 3-6590 — 6-8301.
GORDON, Gurdon W., 31 Elm St., rms. 518-529.
*GORDON, Louis J., 115 State St., SP 2-2072.
GOTTESMAN, John G., 1618 Main St.
*GREANERY, Walter C., Jr., 83 State St., SP 3-0844.
GRANFIELD, John J., 1303 Main St., rm. 211.
GRANFIELD, John Kyne, 331 Elm St.
GRANFIELD, Patrick E., 31 Elm St., rms. 331-332.
GRANFIELD, William J., 94 State St.
GRAY, J. Lyman, 31 Elm St., rm. 231.
GREELEY, D. Joseph, 31 Elm St., rm. 322.
*GRIFFIN, Eileen P., 1200 Main St., SP 4-2107.
GRIFFIN, Michael J., 66 Vernon St.
*HAGGERTY, William J., 310 State St., SP 7-1481.
*HANDY, John F., 1295 State St., SP 2-3131.
*HANLEY, John T., Jr., 31 Elm St., SP 3-1947.
HART, John Owen, 231 Boston Rd.
HARTLEY, Raphael B., 83 State St., SP 9-3468.
HARTWELL, Harold E., 1387 Main St.
HARVEY & MULCARE, 31 Elm St., rms. 643-646.
*HARVEY, Nathaniel M., 31 Elm St., rms. 643-646, SP 6-6381.
HARVEY, Robert P., 1387 Main St.
*HATCH, Charles U., 1200 Main St., SP 4-1112.
HENIN, Louis C., 31 Elm St., rms. 336-337.
*HENNESSY, John F., 31 Elm St., SP 9-5661.
HINCKLEY, William F., 1387 Main St.
*HIRD, John W., II, 94 State St., rm. 342, SP 4-0386.
*HOAR, David B., 1323 Main St., 3rd floor, SP 4-2191.
*HOAR, Ignatius M., 1323 Main St., 3rd floor, SP 4-2191.
*HOAR, Justin F., 196 Worthington St., rm. 231, SP 4-7233.
*HOULIHAN, Raymond D., 1323 Main St., 3rd floor, SP 4-2191.
*HOURIHAN, John B., 1200 Main St., SP 2-8498.
*HOWLAND, Wilfred G., 1250 State St., SP 2-1141.
*HURLEY, Edward N., 31 Elm St., rm. 510, SP 2-3309.
HUTCHINGS, Edward, 31 Elm St., rms. 542-543.
JACOBS, Charles M., 5 Mattoon St., Justice of Peace, SP 3-6211.
*JANDREAU, Ralph C., 1200 Main St., SP 2-8498.
*JENNINGS, Joseph R., 31 Elm St., SP 6-7300.
KAMBERG, Abraham, 31 Elm St., rm. 443.
*KANE, Michael G., 94 State St., SP 3-0950.
*KAPS, John D., 31 Elm St., rms. 433-434, SP 3-1415.
KELLIHER, Mark H., 31 Elm St.
KELLEY, Edgar L., 447 Trafton Rd., SP 3-1410.
*KELLY, Thomas J., 94 State St., SP 7-5614.
*KERIGAN, Joseph E., 31 Elm St., suite 632, SP 7-1431 — 1432.
*KERLINSKY, Louis, 34 Elm St., SP 3-2194.
KERN, William J., 31 Elm St.
*KEYES, Daniel M., Jr., 1200 Main St., SP 2-1932.
KIMBALL, Edward J., 1421 Main St.
KIMBALL, Philip K., 1421 Main St.
KING, Raymond T., 1387 Main St.
KING, Robert W., 1303 Main St.
*KINGSBURY, Frederick M., 1387 Main St., SP 4-5604.
*KIRKLAND, Robert C., 31 Elm St., SP 3-4317.
*KIRKLAND, Thomas H., 31 Elm St., rm. 614, SP 3-4317.
KLEMPNER, Benjamin, 60 Vernon St.
KLEMPNER, Benjamin, 17 Howes St.
KNEELAND, Robert S., 1387 Main St.
*La CROIX, Jean R., 95 State St., SP 7-8275.
LANDERS, James J., 1200 Main St., SP 4-2108.
*LANDIS, Edward B., 31 Elm St., rm. 234, SP 6-1562.
*LASKER, Henry, 1570 Main St., SP 2-4891.
LASKER, Raymond, 1214 Main St., rm. 33.
LAVIGNE, David E., 31 Elm St., rm. 626.
*LAWRENCE, William, c/o Mass. Mutual Life Ins. Co., SP 2-3131.

*LEARY, George W., 1387 Main St., SP 4-5604.
*LERNER, Herbert, 1214 Main St., SP 4-4872.
LOMBARD, Paul I., 31 Elm St., rm. 415.
*LUSSIER, Harvey E., 18 Noble St., SP 6-8340.
*LYMAN, Edwin H., Jr., 1387 Main St.
LYNCH, Catherine I., 31 Elm St.
*LYONS, John J., 55 Elm St., SP 2-1161.
MACAULEY, Donald M., 55 Elm St.
MacMILLAN, John S., 154 Broadway.
MADDEN, John H., 31 Elm St.
*MADDEN, John H., Jr., 127 State St., SP 6-4501.
MADSEN, G. Harold, 1200 Main St., SP 3-9437.
MAHONEY, James P., 44 Vernon St., SP 3-2817.
*MALFAS, Harry N., 66 Vernon St., SP 4-4953.
MALLARY, R. DeWitt, 83 State St.
MALLEY, Thomas C., 31 Elm St., rm. 430, Justice of Peace, SP 2-2716.
*MALONE, Thomas B., 31 Elm St., rms. 333-335, SP 9-5661.
MANNING, Mildred T., 124 State St., SP 6-8381.
*MARSHALL, Arthur M., 1340 Main St., SP 3-5346.
*MARTINELLI, S. Thomas, 1200 Main St.
*MARTINELLI, Silvio, 115 State St., SP 2-3517.
*MASTROIANNI, Albert L., 94 State St., SP 2-1547.
*McBRIDE, William A., 1323 Main St., SP 2-4416.
McCLINTOCK, HOAR & HOULIHAN,, 1323 Main St., SP 4-2191.
McKEOWN, Francis M., 1323 Main St., SP 4-2191.
MEANEY, Mrs. Gertrude D., 145 State St.
*METAYER, Robert A., 17 Biltmore St.
*MICHELMAN, Leonard S., 1214 Main St., SP 7-0918.
*MITCHELL, Harold S., 1421 Main St., SP 6-3619.
MONK, Wesley E., 1200 State St.
MORAN, Henry A., 31 Elm St., rms. 638-639-640.
*MORAN, Henry A., Jr., 31 Elm St., rms. 637-640, SP 7-4192.
*MORAN, Robert J., 31 Elm St., SP 3-3153.
MORIARTY, James P., 31 Elm St., rms. 634-5, SP 7-4319.
MORIARTY, Thomas F., 1200 Main St., rm. 202, SP 3-4016.
MORIARTY, Thomas V., 94 State St., rm. 342.
*MOYNAHAN, Stephen A., 31 Elm St., rm. 638.
*MULCARE & HARVEY, 31 Elm St., SP 6-6381.
*MULCARE, James H., 31 Elm St., rm. 643, SP 6-6381.
*MURPHY, Harold A., 1200 Main St., SP 2-7950.
*MURPHY, James E., 31 Elm St., suite 632, SP 6-6080.
*MURRAY, Troy T., 137½ State St., suite 205, SP 3-5439.
NAGLE, John Francis, 182 State St., SP 3-6383.
NAGLE, John Francis, 177 Daviston St.
NEAL, Alonzo L., 1387 Main St., rm. 1004, SP 6-5401.
NOVAK, Benjamin D., 1694 Main St., SP 3-6517.
*O'CONNELL, Raymond F., 542 Chestnut St., SP 4-6089.
*O'CONNOR, Bernard T., 1200 Main St., SP 3-4016.
*O'CONNOR, Thos. J., Jr., 1200 Main St.
*O'MALLEY, John M. P., 182 State St.
*O'MALLEY, Thomas J., 31 Elm St., SP 3-8986.
PALMER, George F., 31 Elm St., rm. 616.
PANETTA, Vincent J., 31 Elm St., rm. 439.
PARK, Dorcas D., 115 State St., SP 2-7431.
*PARK, Maurice E., 115 State St., SP 2-7431.
*PARKER, Harry, 115 State St., SP 3-3745.
PAROSHINSKY, Arthur, 1214 Main St., rm. 32, Master in Chancery, SP 2-9015 — 3-8089.
*PARISH, Gerald J., 1214 Main St., rm. 32, SP 3-8089.
*PATNAUDE, Henry E., 94 State St., SP 2-8492.
*PECK, Edward C., Jr., 31 Elm St., SP 3-7814.
PESSOLANO, Vincent P., 31 Elm St.
*PILLSBURY, Frederick S., 1387 Main St., SP 4-2156.
*QUIMBY, Arthur E., 310 State St., SP 3-1942.
*QUINLIVAN, Theodore V., 1323 Main St., SP 4-6602.
*QUIRK, John T., Jr., 31 Elm St., SP 6-5169.
QUIRK, Mrs. Mary E., 158 Alvord St.
*RALEIGH, Frank T., 31 Elm St., rm. 439, SP 2-3288.
RALEIGH, Walter D., 31 Elm St.
*REED, James A., 127 State St.
*REEDY, Frank H., 209 Walnut St., SP 7-2364.
*REISNER, Samuel L., 1242 Main St., SP 7-0459.
*RICE, Horace J., 5 Elm St., SP 3-3417.
RICHARDS, Joseph H., 115 State St., SP 6-1091.
*RICHARDSON, DIBBLE & ATKINSON, 83 State St., SP 2-3187.
*RICHARDSON, J. Bushnell, Jr., 83 State St., SP 2-3187.
RICHMOND, Jacon, 1562 Main St.
RINER, Lillian C., 17 Leyfred Ter.
*ROBINSON, Homans, 127 State St., 4th floor, SP 6-4501.
*ROBINSON, John I., 95 State St., SP 9-5621.
*ROSA, Raymond J., 10 Central St., SP 6-7273.
*ROSENBLOOM, Joseph D., 31 Elm St., SP 6-4308.
*ROSS, John D., 1200 Main St., rm. 409, SP 2-5171.
*ROSS, John D., Jr., 1200 Main St., SP 2-5171.
ROSS, Walter C., 1387 Main St., rm. 517.
ROTHENBERG, Anna M. Glickman, 31 Elm St.
*RYAN, Charles V., Jr., 31 Elm St., rm. 510.
*RYAN, Edward J, 137½ State St., SP 2-9094.
SABIN, Carl A., 38 Rencelau St.
*SAKS, Philip E., 31 Elm St., rms. 350-351, SP 4-6447.
SALTZMAN, Nathan J., 1421 Main St., rm. 507.
SEARLE, Emerson S., 31 Elm St., rm. 222.
SHAPIRO, Jacob J., 1694 Main St., rms. 318-322.
*SHAPIRO, Jacob J., 29 Perkins St., SP 4-2136 — 4-2137.
*SHAW, Irving R., 31 Elm St., SP 4-3119.
*SHEA, Philip J., 95 State St., SP 9-9681.
SIEGEL, Charles V. D., 1323 Main St.
SIMPSON, CLASON, CALLAHAN & GIUSTINA, 1200 Main St., SP 6-1896.
*SLOAN, Charles D., 44 Vernon St., SP 6-5689.
*SMITH, Abraham I., 31 Elm St., SP 2-0023.
*SMITH, Philip R., 1200 Main St., SP 2-1185.
*SMYTH, Bernard T. J., 109 Melha Ave., SP 3-8821.
SNOW, Abraham E., 5 Elm St.
SNOW, Edwin C., 31 Elm St.
SNOW, Norman L., 5 Elm St.
SNOW & SNOW, 5 Elm St.
SPEAR, Clayton S., 145 State St., rms. 206-207.
*SPOONER, Ralph S., 31 Elm St., rms. 434-435, SP 3-5616.
STAPLETON, Thomas H., 141 Main St., Agawam.
STEBBINS, Frederick Adams, 1387 Main St.
STEELE, Rodney C., 5 Elm St.
*STOTHERT, Joseph C., 1214 Main St., SP 7-1824.
*STONE, Leland A., 31 Elm St., SP 4-1124.
SULLIVAN, John F., 31 Elm St., rms. 634-5, SP 7-4319.
SULLIVAN, Joseph F., Superior Court.
SUSS, Fredric T., 115 State St.
*SWIFT, Walter A., 31 Elm St., rm. 640, SP 2-7720.
*SWIRSKY, Joseph, 31 Elm St., SP 7-5371.
*TAGLIAVINI, Carlos A., 71 Elm St., SP 2-1883.
TAVERNIER, Alford H., 175 State St., SP 2-3716.
*TAYLOR, Ralph H., 1242 Main St., SP 7-0459.
THOMAS, Robert A., 1214 Main St., 5-5892.
*THOMPSON, Samuel Logan, 1013 Third National Bank Bldg., SP 6-6367.
*TILLMAN, George J., 175 State St., SP 7-5348.
TILTON, Rufus H., 1214 Main St., rm. 38, SP 2-1401.
*TURNER, E. Raymond, 124 State St., SP 6-8381.
*TWITCHELL, Lewis A., 95 Rochelle St., office: 94 State St., rm. 347, SP 3-1468.
*UMAN, Frank L., 31 Elm St., rm. 447, SP 7-9624.
*WAITE, Stuart G., 137½ State St., SP 6-6144.
*WALLACE, Dudley B., 1387 Main St., SP 4-2156.
*WALSH, Dwight E., 95 State St., SP 6-2889.
*WALSH, Ralph P., 95 State St., SP 3-7131.
*WALSH, William T., 31 Elm St., SP 7-7941.
WATKINS, W. E., 31 Elm St., SP 2-6467.
*WEINER, Nathan, 1653 Main St., rm. 406, SP 2-2453.
WELLS, Neilson P., 31 Elm St., rms. 545-548.

*WELTMAN, Sol W., 31 Elm St., rms. 545-548, SP 3-2194.
WESTON, Charles J., 1490 Main St., SP 2-0814.
WHITMORE & DORAN, 94 State St.
WHITMORE, George D., 94 State St., rm. 347.
*WILSON, Peter D., 31 Elm St., SP 6-5451.
*WINNIMAN, Douglas R., 1340 Main St., SP 9-3829.
*WRIGHT, Earl H., 94 State St., SP 3-7230 — 7014.
*YERRALL, William W., 1387 Main St., rm. 1013. SP 6-6367.
YOUNG, William C., 95 State St., SP 6-0391.
*ZANDAN, Samuel, 31 Elm St., Ct. Sq. Bldg., rm. 250, SP 7-0827.
ZEO & DUNN, 196 Worthington St.
ZEO, Nicholas W., Jr., 196 Worthington St.
*ZEO, Vincent J., 31 Elm St., rm. 620, SP 4-4520.

STOCKBRIDGE

ALSOP, Robert C., Boulder Farm.

STONEHAM

*CALLAHAN, Robert D., 15 Seward Rd., Stoneham 6-0561.
GEREMONTE, Frank M., 393 Main St.
*HACKING, Charles, 10 Washington St., ST 6-1078-R.
*HANFORD, Frederick P., 393 Main St., ST 6-1070.
JOHNSON, Alfred R., 22 Butler Ave.
KELLY, John N., 103 High St., Justice of Peace, LA 3-8366.
LEARY, John F., Franklin Place.
PEFFERS, Myron P., 74 Pleasant St., ST 6-0047.
PEFFERS, Myron P., 375 Main St.
PEOPLES, Charles F., 455 Main St.
RICHARDSON, H. H., 80 Central St.
SAXBY, Orvis H., 47 Lindenwood Rd., ST 6-1055.

STOUGHTON

*HAHN, Robert C., 1186 Bay Rd., FI 4-4127.
*HURLEY, James M. J., 753 Washington St., FI 4-3263.
IDDINGS, Frederick T., 3 Wyman St., FI 4-9612.
JANOCK, Harry B., 84 Pleasant St.
MARCUS & MARCUS, 753 Washington St.
QUILL, Margaret M., 169 Morton St.
*WARD, Winifred W., 3 Wyman St., FI 4-9600.
*WEBSTER, John C., Jr., 9 Pearl St., FI 4-4523.
WOOD, Clarence F., Jr., 4 Amherst Rd.

STOW

*BIGELOW, Lambert H., Hudson 770.
RICE, Fisher K.

STURBRIDGE

MACKEY, George E., Farquhar Rd.
MERRIAM, David H., Jr., McGregory Rd.

SUDBURY

BATCHELDER, John T., Boston Post Road.
COWDEN, J. Fleet, Concord Rd., South Sudbury 106 — Liberty 2-3060.

SUTTON

HUMES, J. Fred.

SWAMPSCOTT

*CHATTERTON, Alfred F., Jr., 22 Claremont Ter., LY 2-1231.
*COLLINS, Henry J., 225 Humphrey St., LY 3-7590.
DEITRICK, Frederick S., 51 Walker Rd.
EWING, Charles M., 31 Stanwood Rd.
GILMAN, Arthur M., 4 Tip Top Rd., LA 3-7165.
*GORFINKLE, Joseph, 5 Oceanside Ter., LY 8-1749.
HATHAWAY, Charles F., 257 Burrill St., LY 2-5645.
*JOHNSON, Richard B., 42 Stanwood Rd., LY 3-8456.
*KANE, John Clarke, 148 Elmwood Rd., LY 2-3792.
KUNIAN, David S., 34 Sumner St.
LEVINE, Ida Weinberg, 26 Kings Beach Ter., LY 3-9234.
*McKENNEY, John S., 8 Palmer Ave., LY 3-9303.
MORLEY, Lester B., 62 Millett Rd.
*O'CONNOR, Daniel J., 111 Stanley Rd., LY 8-9867.
*PASHBY, Albert F., 24 Banks Rd., LY 3-0488.
RICHARDSON, Conrad P., 15 Beverly Rd.
RICHARDSON, M. Dorothy, 15 Beverly Rd.
*ROBINSON, Edward J., 10 Commonwealth Ter., LY 2-2739.
RYAN, James F., 5 Palmer Ave.
*SANTRY, James W., Jr., 73 Oceanview Rd., LY 2-1775.
*STRATH, William R., 12 Blaney St., LY 8-2263.
TAURO, G. Joseph, 1 Cliff Rd., LY 5-5615.
UNDERWOOD, Edward S., 26 Walker Rd.
*WEINER, Robert L., 64 Greenwood Ave., LY 0146.
*WELCH, J. Frank, 79 Barnstable St., LY 3-7785.
*WINER, Louis, 34 Phillips St., LY 2-2691.
WOOLAVER, Cecil G., 128 Essex St., LY 3-2893.

TAUNTON

*ANDRADE, Aristides A., 59 Main St., Taunton 3-3671.
*ARCIKOWSKI, Joseph F., 18 Broadway, rm. 15, Taunton 4-6431.
ARIETA, Salvatore L., 18 Broadway, Taunton 4-6431.
*ASSIRAN, Philip J., 7 Broadway, Taunton 4-7597.
AUSTIN, Frederick E., 19-20 Crocker Bldg.
*BELLAMY, William A., 1 Crocker Bldg., 4 Court St., Taunton 3-3181.
*BENTLEY, Richard A., 28 Broadway, Taunton 2-0305.
BERKOVER, Abraham, 12 Weir St.
*BERKOVER, Abraham, 27 Harrison Ave., Taunton 2-0271.
*BRENNAN, Edmund James, 4 Court St., Taunton 4-7071 — 2-5021.
*CHAMPAGNE, Roger B., 5 Main St., Taunton 2-2071.
*COHEN, Frank P., 20 Taylor Bldg., Taunton 4-5271.
*COLE, Harold E., 6 Brook St., Taunton 4-7081.
*COUGHLIN, Leo H., 4 Court St., rms. 36-37, Taunton 4-8191.
*CUSHMAN, Paul M., 5 Main St., Taunton 2-1771 — 4-5070.
*DEMERS, Hector, Taylor Bldg., rm. 21, Taunton 4759.
*DEPONTE, V. Jean, 5 School St., Davol Bldg., Taunton 4-6571.
DeZORETT, David L., 26 Taunton Green, Taunton 4-8297.
*FENTON, William J., 14 Taunton Green, Taunton 2-2771.
FRIEDMAN, Benjamin A., 46 Taunton Green.
GAY, Peter B., 5 Main St.
*GOLDSTEIN & ASSIRAN, 7 Broadway, rm. 2, Taunton 4-7597.
*GOLDSTEIN, Paul J., 7 Broadway, rm. 2, Taunton 4-7597.
GOMES, George, 29 Main St., Taunton 2-5431.
*HATHAWAY, Ellsworth A., 4 Court St., rms. 10-12, Taunton 4-7271.
*KELLEY, James B., Jr., Registry of Probate, Taunton 4-4004.
*KNOWLES, Frank E., 10 Court St., Taunton 4-4001.
*KNOWLES, Richard E., 10 Court St., Taunton 4-4001.
*LEMAIRE, Marcellus D., 2 Crocker Bldg., Taunton 4-6095.
*LEWIS, Ben D., 26 Taunton Green Bldg., Taunton 4-6249.
*LEWIS & LEWIS, 26 Taunton Green Bldg., Taunton 4-6249.
*LEWIS, Shirley R., 26 Taunton Green Bldg., Taunton 4-6249.
*LOUISON, Leonard, 36-37 Crocker Bldg., 4 Court St., Taunton 4-8191.
*LOUISON & LOUISON, 36-37 Crocker Bldg., 4 Court St., Taunton 4-8191.

*LOUISON, Melvin S., 36-37 Crocker Bldg., 4 Court St., Taunton 4-8191.
*MASTROMARINO, Anthony R., 18 Broadway, Taunton 2-4331.
*McGREGOR, J. Marshall, 5 Main St., Taunton 4-8581.
*McGREGOR, Marguerite H. Tracy, 5 Main St., Taunton 4-8581.
*McGREGOR & McGREGOR, 5 Main St., Taunton 4-8581.
*MARTIN, Richard K., Powers & Martin, 14 Taunton Green, rms. 4-5-6, Taunton 4-6975.
*MONE, Francis D., 1 Taylor Bldg., Taunton 4-8381.
MONE, William K., 1 Taylor Bldg.
*NICHOLS, Mary K., Rear 82 Broadway, Taunton 4-9414.
O'DONNELL, Thomas L. P., 121 Bay St.
O'KEEFE, D. Gardiner, 39 Crocker Bldg.
O'KEEFE, J. Howard.
O'KEEFE & O'KEEFE, 39 Crocker Bldg.
O'NEILL, John T., 60 Dean St., Taunton 4-4275.
*OWEN, Gordon M., 19 Weir St., Taunton 4-7032.
*PHILLIPE, Frank V., 8 Winthrop St., rm. 3, Taunton 4-8507.
*PHILLIPS, Lindsey, Crocker Bldg., rm. 2, Taunton 4-4571.
*POLLARD, Joseph William, 14 Taunton Green, rm. 9, Taunton 2-2771.
*POWERS, Walter G., Powers & Martin, 14 Taunton Green, rms. 4-5-6, Taunton 4-6975.
PRESTON, Wallace F., 5 Taunton Green.
*SMERDON, Douglas, 7 Dean St., Taunton 2-2881.
SMITH, Frank E., 9 Taylor Bldg., 14 Taunton Green.
SULLIVAN, Eugene J., 56 Taunton Green.
*SWIFT & SWIFT, 32-35 Crocker Bldg., 4 Court St., Taunton 4-7443.
*SWIFT, Warren A., 32-35 Crocker Bldg., 4 Court St., Taunton 4-7443.
SWIFT, Warren M., 32-35 Crocker Bldg., 4 Court St.
TRACY, Mrs. Florence A., 49 Broadway.
TRACY, John B., 49 Broadway.
TWEEDY, Talbot T., 4 Court St.
WELCH, John E., 15 Court St., Taunton 2-2511.
*WHITE, Arnold R., 19 Broadway, Taunton 4-4051.
*WHITE, Everett S., 5 Main St., Taunton 2-1771 — 4-5070.
WOODS, William S., City Hall, rm. 18.

TISBURY

*BOYLE, James A., Vineyard Haven 62.
PERLSTEIN, Harry, Main St.

TOPSFIELD

BALCH, Franklin, Salem Rd.
*LONG, Henry F., 51 High St., Tucker 7-2754.
*WELLMAN, Sargent H., Wenham Rd., Tucker 7-5074.

TOWNSEND

*BAGLEY, A. Dudley, Westwinds, Townsend 169.

TRURO

COOK, Sirius C., c/o Harl Cook.
DYER, John H., Jr., No. Pamet Rd.

TURNERS FALLS

*BLASSBERG, Samuel, 80 High St., Turner Falls 2084.
TRUDEL, Gerald E., 113 Avenue A.
TRUDEL, Raymond M., 113 Avenue A.

TYNGSBORO

ALLGROVE, Warren W., Kendall Rd., Tyngsboro 4-0479.
SHERBURNE, Raymond W., Middlesex Rd., nr. Post Office.

UPTON

*WALKER, Henry C., Elm St., Upton 53.

UXBRIDGE

BRADY, F. P., 23 Main St.
COVE, J. Francis, Box 51, Main St.
DERHAM, John S., Main St.
*FAHY, Joseph T., 14 Cross St., UX 8-3255.
*KATTES, John G., Main St., UX 8-3000.
MORRISON, Frank W., So. Main St.
*PRESTERA, Frank, 30 Homeward Ave., Uxbridge 8-3085.
*SOLOMON, Sidney, 13 Main St., Uxbridge 8-3533.

VINEYARD HAVEN

*BOYLE, James A., Vineyard Haven 62.
GOULDEY, M. Martin.
*NICHOLS, John B., Box 515, Vineyard Haven 1020.
*PERLSTEIN, Harry, Main St., Vineyard Haven 36.

WABAN

ARENELLA, Ferdinand P., 20 Larchmont Ave.
BARTLETT, Joseph W., 45 Ridge St.
BERMAN, Herbert L., 42 Stanley Rd.
BURNETT, Archie C., 133 Waban Ave.
CARVER, Arthur G., 45 Caroline Park.
COHEN, Simon, 64 Varick Rd., BI 4-1557.
CRAM, R. Jackson, 287 Waban Ave.
DALTON, Francis R., 51 Hinckley Rd.
DOYLE, William, 53 Waban Ave., LA 7-3010.
HALE, Ernest A., 26 Larch Rd.
HAM, Harry H., 121 Windsor Rd.
HECKMAN, Philip E., 15 Homestead St.
HILL, Donald M., 72 Pine Ridge Rd.
HORN, Everett B., 1746 Beacon St.
*JONES, Matt B., Jr., 58 Plainfield St., DE 2-8868.
KENNEL, Archie, Jr., 161 Pine Ridge Rd.
*LIDDY, Carl, 17 Stetson Way, DE 2-9396.
*NATHANSON, Edward A., 33 Roslyn Rd., LA 7-3384.
*PATRICK, Loomis, 855 Chestnut St., LA 7-8839.
*PETKUN, Bertram A., 115 Dorset Rd., LA 7-9340.
POSTER, Jason M., 529 Chestnut St.
RUBOY, George M., 121 Davenport St.
*SHRADER, Justin W., 29 Kewadin Rd., BI 4-2364.
TOWNSEND, Irving U., Jr., 181 Nehoiden Rd.
VACCARO, John P., 87 Fenwick Rd.
*WALKER, Clifford H., 711 Chestnut St., LA 7-3262.
*WEINSTEIN, Lewis H., 56 Varick Rd., LA 7-4610.
WELCH, Alexander, 47 Larchmont Ave.

WAKEFIELD

*BOWSER, E. K., 367 Main St., CR 9-0015-W.
*BUTLER, John J., 6 Bartley St., CY 9-2120-W.
CANINO, Salvatore J., 32 Emerson St.
*CASAVANT, Bernadette, 7 Park St.
*CLEMONS, M. Gardner, 206 Trust Co. Bldg., 367 Main St., CY 9-2452.
CONNELLY, Richard J., 39 Lawrence St.
*CURLEY, James J., 615 Main St., CR 9-2733.
DALEY, Patrick Joseph, 25 Franklin St., CR 9-0789-R.
DEARBORN, Stanley A., 14 Park St.
*DELLINGER, Raymond P., 7 Shumway Circle, LI 2-9397.
DINAN, Christopher B., 395 Main St.
EATON, Theodore, 23 Avon St.
EATON, William D., 190 Main St.
*FRANKEL, Moses M., 1 Albion St., CR 9-0041.
*HOFFMAN, Samuel R., 944 Main St., Walpole 1122.
LAUDERBACH, Sherwood L., 11 Linda Rd.
*LEE, William J., 395 Main St., CR 9-2567.
*LESSA, Michael C., 411 Main St., CR 9-2559.

*LEVINE, Melvin J., 395 Main St., CR 9-2797.
McCONVILLE, Henry B., 395 Main St.
MYETTE, Clarence L., 395 Main St.
*NIGRO, Ernest L., 404 Main St., CR 9-3760.
O'CONNELL, Thomas G., 14 Morrison Ave.
*PATON, A. Harris, 15 Summit Ave., CR 9-1041-M.
PIAZZA, Anthony A., 395 Main St.
POLAND, George M., 206 Main St.
SONNEMANN, Roger C., 39 Outlook Rd.
SULLIVAN, Eugene J., 11 Albion St., CR 9-0740.

WALPOLE

ALLEN, Miss Cora I., 11 Charles St.
*De ROMA, Joseph H., 97 Union St., Walpole 665.
EVERETT, Willard E., 811 Main St.
*HOFFMAN, Samuel R., 944 Main St., Walpole 1122.
*HOFFMAN & SCHWARTZ, 944 Main St., Walpole 1122.
*KANNALLY, Richard H., 24 Prospect St., Walpole 870.
*PHILLIPS, Robert S., 135 Country St., Medfield 146-R-4.
ROBINSON, Herbert D., Odd Fellows Bldg., 60 Elm St.
*ROBINSON, Herbert D., Odd Fellows Bldg., Walpole 610.
*ROBINSON, William J., Jr., Odd Fellows Bldg., Walpole 610.
*SCHWARTZ, Charles, 944 Main St., Walpole 1122.
TURNER, Roger F., Elm St.
*WILKINS, Janice H., 1002 Main St., Walpole 1300.

WALTHAM

*ANDERSON, Walter A. E., 740 Main St., rm. 112, WA 5-0401-W.
BANNAN, William J., Jr., 680 Main St., WA 5-0289 — 0288.
BOND, Henry H., 267 Linden St., WA 5-1082.
*BRONSON, Franklin C., 26 Rose Hill Way, WA 5-5267.
BURROUGHS, Ernest H. R., 39 Linden Park Dr.
*CAHILL, P. Gerard, 267 Moody St., rm. 12, WA 5-2233.
*CANTER, Max, 740 Main St., WA 5-3477.
*CINCOTTA, Felix E., 711 Main St., WA 5-6365.
*COLLINS, John C., 681 Main St., WA 5-3710.
*CONNOLLY, Michael J., 680 Main St., WA 5-6404.
*CONNOLLY, Paul K., 680 Main St., WA 5-6404.
*COSTELLO, W. Edward, 681 Main St., WA 5-3710.
*DACEY, Richard F., 29 Moody St., WA 5-2254 — 2255.
*DARLING, Mayo A., 89 Riverview Ave., WA 5-2164.
DAVIS, George P., 44 Curve St.
*DELANEY, John B., 267 Moody St.
DUFFY, Joseph A., 680 Main St.
DUFFY, Thomas F., 680 Main St., suite 1.
*FINN, Arthur, 3 Lawrence Bldg., 681 Main St., WA 5-5998.
FLOWER, David, Jr., Raytheon Mfg. Co., WA 5-5860.
FLYNN & FLYNN, 657 Main St., rms. 4-7.
FLYNN, John J., 657 Main St., rms. 4-7.
FLYNN, John J., 3rd, 657 Main St.
FLYNN, Paul L., 657 Main St.
FLYNN, Richard J., 65-1 Garden Circle.
*FOSTER, Edward W., 711 Main St., WA 5-7928 — 3309.
*FOSTER, John J., 711 Main St., WA 5-3309 — 7928.
FRANKEL, Henry, 135 Longfellow Rd., WA 5-2372-W.
FRENCH, Harry L., 680 Main St., WA 5-0518.
*FULTON, Robert, 23 Windsor Ter., WA 5-1055-J.
*GAFFNEY, George J., 241 School St., WA 5-7328.
*GRIMES, Robert A., 675 Main St., WA 5-2868-W.
HANNAH, Paul F., General Counsel, Raytheon Mfg. Co., Foundry Ave., WA 5-5860.
HANSBERRY, Martin J., 22 Hardy St.
HARNISH, MANSFIELD, MARSH & MacDONALD, Mansfield Bldg., 675 Main St., WA 5-0230.
*HARNISH, Victor C., Mansfield Bldg., 675 Main St., WA 5-0230.
*HARVEY, BANNAN & DUFFY, 680 Main St., suite 1, WA 5-0289 — 0288.
*HENNEMUTH, Robert G., Raytheon Mfg. Co., WA 5-5860.
*HINES, Francis R., 53 Ellison Park, LA 3-6531, WA 5-3587-W.
JENNEY, John B., 29 Moody St., WA 5-2254.
LICHEN, H. Bert, 113 Longfellow Rd.
*MACDONALD, Winslow H., Mansfield Bldg., 675 Main St., WA 5-0230.
*MAHONEY, Alfred A., 80 Washington Ave., LI 2-9160.
*MARSH, Robert S., 675 Main St., Mansfield Bldg., WA 5-0230.
*MARTIN, James F., 371 Moody St., WA 5-7575.
*McCUSKER, Edward B., 621 Main St., rm. 2, WA 5-3822.
*McHUGH, John J., 48 Dexter St., WA 5-6156-J.
*MESERVE, Robert W., 109 Worcester Lane, WA 5-2495.
OAKES, J. Frederick, 298 Crescent St.
O'NEIL, Robert E., 26 Garden Lane.
*OLIVO, Sebastian W., 681 Main St., WA 5-7106.
RESH, Bernard S., 353 Moody St., rm. 109.
*SCHOEPFER, Arthur E., 536 Waverley Oaks Rd., CA 7-0200.
*SHAUGHNESSY, Paul V., 75 Villa St., WA 5-8522.
SMITH, Alexander R., 472 Lexington St.
SMITH, James V., 657 Main St., rm. 10, WA 5-4228.
SMITH, Laurence F., 657 Main St.
SULLIVAN, Jeannette C. Chisholm, 681 Main St.
SULLIVAN, Jeannette C. Chisholm, 50 Linden St.
TOUGAS, Eugene L., 111 Cedarwood Ave.
WEBB, J. Chester, 371 Moody St.
*WEBB, J. Chester, 105 Edgewater Dr., WA 5-7575.
*WEBB & WEBB, 371 Moody St., WA 5-7575.
*WESTER, Theodore A., 59 Lincoln St., Res.: WA 5-1614-M, Bus.: KI 7-1770.
WHALEN, Charles A., 201 Robins St., WA 5-4585.
WHITE, Thomas R., 598 Main St.
*WILDER, Frederick H., Jr., Mansfield Bldg., 675 Main St., WA 5-6906.

WARE

*BRADLEY, James P., 89 Main St., Ware 572-W.
KENT, Robert B., 105 Main St.
*MARTOWSKI, Patrick S., 97 Main St., Ware 754-W.
MOORE, William E., Clerk of District Court of Eastern Hampshire.
PASIERB, Eugene J., 24 East St.
*SCHOONMAKER, Neill W., 68 Main St., Ware 44.
*SCHOONMAKER & SCHOONMAKER, 68 Main St., Ware 44.
STORRS, John T., 105 Main St.

WAREHAM

*BAIRD, Jerome W., Baird Bldg., Rt. 28, Buzzards Bay, 4154.
*BECKETT, Howard P., Wareham 682— 224-R.
CONDON, William T., Jr., 64 High St.
*CUSHING, Bartlett E., 219 Main St., Wareham 96.
GLYNN, Thomas M.
GRIFFIN, Gerald J.
*KIERNAN, Robert D., 250 Main St., Wareham 286.
MORSE, Edwin H.
*SMITH, Frederick J., 82 Union Ave., Wareham 1105.

WARREN

SCHLOSSTEIN, Frederic W.
SCHLOSSTEIN, John P., East Main St., Warren 179.

WATERTOWN

ADAMIAN, Gregory H., 28 Brimmer St.
*BERRY, Herbert O., 75 Marion Rd.
BOYLE, Charles F., Jr., 26 Lovell Rd., WA 4-7411.

*BRINK, Virgil C., 34 Bailey Rd., HU 2-3300.
*CALDWELL, Leo F., Yerxa Bldg., WA 4-6174.
*COHEN, Dexter S., 2-a Mt. Auburn St., WA 4-5716.
CONNORS, John E., 145 Winsor Ave.
*CORBETT, John F., 55 Highland Ave.
*CURRAN & CALDWELL, 10 Mt. Auburn St., WA 4-6174.
*CURRAN, John J., 10 Mt. Auburn St., WA 4-6174.
CURRAN, Neil T., 15 Irma Ave., WA 4-4660.
*CUTLER, Alfred H., 1034 Belmont St., BE 5-4324-J.
DIBENEDETTO, Joseph, 302 Mt. Auburn St.
*EATON, Charles P., 17 Main St., WA 4-8374.
FURBER, Edward P., 11 Bates Rd.
GRIFFIN, Gerald F., 122 Barnard Ave.
*KARAIAN, Norma Maksoodian, 24 Edgecliff Rd., WA 4-5871.
*KELLEY, Olive E., 92 Poplar St., WA 4-5221.
KELLY, John H., Jr., 12 Brimmer St.
*KENNEDY, John J., 153 Common St., WA 4-9175.
*MALKASIAN, Henry A., 101 W. Boylston St., WA 4-6356.
*MENTON & MENTON, 40 Mt. Auburn St., WA 4-4210.
*MENTON, Paul, 40 Mt. Auburn St., WA 4-4210.
*MENTON, Patrick A., 23 Main St., WA 4-4210.
*MENTON, Thomas C., 23 Main St., WA 4-4210.
*MORGAN, Francis J., 22 Mt. Auburn St., rms. 12-13, WA 4-2830.
MORSE, Alice T., 30 Middlesex Rd.
MOSCA, Antonio, 19 James St.
*MURRAY, Edward J., 47 Commonwealth Rd., WA 4-6915.
OATES, James M., 22 Mt. Auburn St.
PAPALIA, Roy C., 23 Main St., Justice of Peace and Master in Chancery, WA 4-7272.
PRIFTI, William M., 349 School St.
RUSSELL, John M., 96 Robbins Rd.
RYAN, Francis X., 39 Union St., WA 4-7645.
*SEFERIAN, Edward G., 40 Mt. Auburn St., WA 4-5794.
*SERON, Berj H., 46 Hillside Rd., WA 4-4069.
*SHERIDAN, James H., 75 Robbins St., WA 4-4741.
SLATTERY, Jariath M., 20 Theurer Park.
*SULLIVAN, Mrs. Alice D., 122 Russell Ave., WA 4-6389.
TANGUSSO, Sebastian, 92 Bellevue Rd.
*TOMASSIAN, Martin V., 509 Mt. Auburn St., WA 4-7229 — 3675.
TOMASSIAN & WOODBURY, 509 Mt. Auburn St.
*TOSCANO, Nazzareno A., 3 Langdon Ave., RI 2-0366-7.
TUFTS, John F., 137 Marshall St.
*TUTTLE, Richard A., 125 Spruce St.
*TYLER, Earle S., 232 Bellevue Rd., WA 4-4121.
*VAHEY, James J., 104 Riverside St., WA 4-6660.

WAYLAND

*COOPER, Mrs. Edith Mason, Concord Rd., Wayland 3.
ELA, Roger E., Shaw Drive.
HOLT, John B., Cochituate Rd.
*KILBURN, Frank W, Sylvan Way, Wayland 177, Ring 2.
*STOKEY, Roger P., Concord Rd., Wayland 533.
*STONE, J. Sidney, Lincoln Rd.
*WADSWORTH, Charles Y., Old Sudbury Rd., Wayland 554, LA 3-1690.
*WALDRON, William A., Draper Rd., Wayland 517-3.

WEBSTER

*CASSIDY, Francis E., 210 Main St.
*ERLICH, Alfred S., 171 Main St., Webster 1574.
*GORSKI, Joseph F., 260 Main St., Webster 284-W.
HELLER, Abraham, 260 Main St.
HELLER & HELLER, Attorneys, 252 Main St.
*HELLER, Abraham, HELLER, Samuel, 252 Main St., Webster 2037 — 335-W-1.
JABLONSKI & SIARKEWICZ, 211 Main St.
LEBOEUF, Laval J., 241 Main St.
LEBOEUF & LEBOEUF, Tracy Bldg., 241 Main St.
LEBOEUF, Leonard E., 241 Main St.
*RACICOT, Napoleon A., 226 Main St., Webster 732.
*SAMBORSKI & ROJCEWICZ, 171 Main St., Webster 1947.
*SKLADZIEN, Charles J., 367 Main St., Webster 319.
*SULLIVAN, David J., State Theatre Bldg., Webster 2102 — 150-W.

WELLESLEY AND WELLESLEY HILLS

*ALDRICH, C. Duane, 23 Elmwood Rd., WE 5-2457-W.
ATHERTON, Elmer P., 27 Atwood St.
*AUBURN & AUBURN, 23 Central St., WE 5-2823.
*AUBURN, Albert, 23 Central St., WE 5-2823.
AUBURN, Marion Rae, 23 Central St., WE 5-2823.
BABCOCK, Sumner H., 113 Abbott Rd.
*BANCROFT, Richard, 8 Grove St., WE 5-0029.
BERESFORD, Spencer M., 153 Weston Rd.
*BOLSTER, Gardner T., 44 Audubon Rd., WE 5-2918.
BOLSTER, Marshall G., 10 Lanark Rd.
*BUCKNAM, Charles C., 38 Cliff Rd., LA 3-7120.
*BUNKER, Clarence A., 46 Chestnut St., WE 5-0154.
BUSE, Harold B., 572 Washington St., WE 5-5249.
*CAHILL, Philip H. R., 14 Brewster Rd., WE 5-5047.
CATHERON, Allison G., 183 Lowell Rd.
*CLARK, Chester G., 38 Livermore Rd., WE 5-0188.
COLBERT, Charles E., 15 Aberdeen Rd.
*COOK, Robert A. B., 312 Washington St., HA 6-4858.
*COOK, William R., 27 Standish Rd., WE 5-2909, LA 3-1390.
*CORNELL, Robert W., 16 Hickory Rd., WE 5-3816-W.
CROCKETT, Horace G., Jr., 18 Berkshire Rd.
CUNNIFF, John A., 86 Edgemoor Ave., WE 5-2095-J.
CUSHMAN, Elton G., 4 Whiting Rd.
DALEY, Robert N., 3 Fiske Rd.
DeBONA, Prosporo, Jr., 8 Gloria Rd.
*DEMPSEY, John P. E., Jr., 572 Washington St., WE 5-4884.
*DEWING, Edmund R., 125 Grove St., WE 5-0702.
*DUFFIN, James H., 22 Cavanagh Rd., WE 5-0136.
DUNBAR, H. C., 37 Pine St.
*DUNN, Frederick J., 27 Livermore Rd., WE 5-0423.
ELLIOTT, Margaret E., 30 Sawyer Rd.
*FITZPATRICK, John L., 6 Abbott St., WE 5-0141-W.
*FLANAGAN, F. L., 3 Grantland Rd., WE 5-1995-M.
FLINT, Weston B., 27 Windsor Rd., WE 5-2314.
FRASER, Robert B., 20 Dover Rd.
FULLER, George C., 38 Calvin Rd., WE 5-0997-J.
GILBERT, Harry G., 29 Damien Rd.
GRAMKOW, Irving P., 244 Grove St.
*GUILD, Frederick G., 52 Livermore Rd., WE 5-3053.
HAIGIS, Frederick C., 8 Grove St.
HANSBERRY, Frederick J., 192 Walnut St.
HOAG, Garrett S., 131 Glen Rd.
HOLLAND, H. Brian, 28 Livermore Rd.
HOPKINS, John B., 21 Ledgeways.
*HORAN, Joseph H., 395 Worcester St., WE 5-4562.
JUMP, W. Warren, 62 Leighton Rd.
KEARSLEY, George, 29 Kenilworth Rd.
*KNOWLES, Joseph F., 201 Great Plain Ave., WE 5-2175-J.
LANDERS, Leslie L., 267 Washington St.
LIGHTBOWN, James Pearson, 78 Hunnewell St.
LYNE, Eugene, 43 Pine Ridge Rd.
MacCRELLISH, W. H., Jr., 25 Lowell Rd.
MILLER, Lawrence G., 39 Abbott Rd.
MORSE, Willard I., 155 Grove St.
*MURRAY, Edmund M., 39 Amherst Rd., WE 5-3603.
*NICHOLS, Richard M., 166 Benvenue St., WE 5-1430-J.
*PEZZETTI, Peter W., 86 Wellesley Ave., WE 5-0549-M.
*PIERCE, Myron E., 6 Bancroft Rd., WE 5-2577.
PIPER, William C., 9 Mayo Rd.
PLATT, Franklin N., 576 Washington St.
PORTER, Cedric W, 41 Old Farm Rd.
*PROMBAIN, Charles, 32 Clifford St., WE 5-3554.

*RAMSEY, J. Haller, 72 Abbott Rd., WE 5-1581-W.
RANDALL, Robert K., 41 Longfellow Rd.
RAY, Thomas H., 79 Cliff Rd.
*RHOME, John O., 5 Mayo Rd., WE 5-4019-M.
*RUSSELL, Gardner W., 39 Oxbow Rd., WE 5-2514.
SMITH, Herbert U., 24 Alden Rd.
SMITH, Putnam B., 89 Ledgeways.
STEVENSON, Arthur L., Jr., 144 Linden St.
STOODLEY, Bartlett H.
*THOMPSON, Frieda S., 35 Overlook Dr., WE 5-1329-J.
THURBER, Robert B., 5 Hundreds Circle.
*TIBBETTS, G. Wallace, 11 Shelley Rd., WE 5-3178.
WALSH, Thomas H., 9 Ordway Rd.
WARREN, Harry E., 24 Garrison Rd.
WELCH, John B., 118 Hundreds Rd.
*WHEELER, Leeds A., 10 Ordway Rd., CO 6-5800.
*WHITE, Henry D., 30 Cliff Rd., WE 5-1198.
WHITE, William H., 30 Cliff Rd.
WILDER, Richard, 118 Oak St.
WYMAN, Oliver A., 47 Valley Rd., WE 5-1980.

WELLFLEET

VITELLI, James A., 294A Commercial St.

WENHAM

TRAFFORD, William B.

WEST ACTON

SARGENT, Albert J., Boxboro RFD.
STEARNS, Ralph W., 275 Central St.

WESTBORO

*SPINNEY, Helen M., Barnstable 459.
*BLODGETT, Norman S., 105 W. Main St., Westboro 2048.
CALDWELL, Richard B., Flanders Rd.
*CROWELL, Baron H., 4 Weld St., Westboro 310.
GRIBBLE, Francis J., Jr., Lyman St.
*HICKOX, Harold L., Jr., 1 East Main St., Westboro 2518.
LEWIS, Albert E., 76 West Main St.
*REILLY, Francis X., Jr., 16 Fisher St., Westboro 8051.
*REILLY, Francis X., Sr., 102 South St., Westboro 531 — 2127.
*TASHJIAN, Berge C., 48 Church St., Westboro 2027.
*WHITEHEAD, Allan G., 10 Harrison Ave., Westboro 359.

WEST BOYLSTON

*ANDERSON, Henry C., West Boylston 5-3224.

WESTFIELD

*BROWNE, William H., 8 Main St., Westfield 525.
BURKE, Florence W., 97 Elm St., rm. 32, Westfield 657.
BUSCHMANN, John F., 102 Elm St.
*DAVIS, Alice Martha, 42 Mill St., Westfield 3183.
*ELY, Charles F., 6 Main St., Westfield 103.
ELY, Joseph B., 6 Main St.
FERRITER, Joseph, 97 Elm St., Justice of Peace, Westfield 720.
*FLYNN, Hugh G., 102 Elm St., Westfield 83-W.
*FULLER, Horace N., 102 Elm St., Westfield 1976.
*GOLDMAN, Abraham R., 2 School St., Westfield 161-W.
*HENCHEY, Frank B., 16 Church St., suite 2A, Westfield 372.
McMAHON, Cornelius T., 80 Elm St.
MORRISSEY, Richard C., Justice of Peace, Clerk of District Court, office: 33 Elm St., Westfield 797.
*MURPHY, Harold A., 7 State St., Westfield 465.
*NOBLE, Mary Anngenette, 45 Noble St., Westfield 879-R.
PARKER, Robert C., 8 Main St., rms. 5-6.
*PLACZEK, Frank, 97 Elm St., Westfield 2664.
*FULLER, Horace N., 102 Elm St., Westfield 1976.
*RILEY, Eugene F., 97 Elm St., Westfield 80.
*SCHAROFF, Henry, 8 Main St., Westfield 435 — 1230.
*SILK, R. Robert, 39 E. Silver, Westfield 1241.
*WILLIAMS, Archie, 97 Elm St., Westfield 2913.

WESTFORD

HEATHCOTE, George M., Main St., Chelmsford RFD.
*HILDRETH, Charles L., Boston Rd., Westford 349.

WEST MEDWAY

*SAUNDERS, Albert L., Medway 52.

WEST NEWTON

*ADAM, Philip, 24 Wauwinet Rd., LA 3-3431.
ALDEN, Craig, 133 Bigelow Rd.
ALLEN, W. Lloyd, 212 Chestnut St.
*ANGEVINE, Ernest G., 95 Prince St., BI 4-1776.
BERMAN, Herbert L., 30 Ellis Rd.
BEST, William H., 109 Prince St.
*BOWEN, J. Ellis, 414 Waltham St., LA 7-3134.
*BRADLEY, Elizabeth C., 115 Webster St., LI 2-3242.
CHANDLER, Albert M., 169 Fuller St.
COURTNAGE, Ralph E., 39 Eden Ave.
CRONIN, Dennis M., 1357 Washington St., rm. 6.
DESMOND, John F., 31 Randlett Park.
DEWEY, Frank S., Jr., 46 Wedgewood Rd.
DUNBAR, Philip R., 35 Howland Rd.
*FERNALD, George H., 61 Winthrop St., BI 4-1652.
*FITZGERALD, John J., 72 Fairway Drive, LA 7-8263, HU 2-0111.
FROST, Clifford H., 97 Hillside Ave.
*FULLER, George S., 22 Shaw St., LA 7-0398.
*GEEGAN, William J., 38 Eden Ave., BI 4-6042.
GORDON, Cecil R., 6 Risley Rd.
*HALLIDAY, William E., Jr., 1357 Washington St., DE 2-0896.
HOYT, Franklin K., 279 Fuller St.
*KAUFMAN, Hyman M., 6 Stoneleigh Rd., LA 7-6382.
LANE, Jay A., 239 Temple St.
LITCHFIELD, Mark F., 16 Upham St.
LUTTON, Charles H., 83 Prospect St., LA 3-2934.
MOLLA, William W., 5 Hosmer Circle.
MOONEY, John F., 59 Fuller Ter.
NEEDHAM, Daniel, 343 Highland St., LA 7-2110.
NEWTON, Clarence L., 96 Lenox St.
*PENDERGAST, Edward H., 3 Wauwinet Rd., BI 4-5512.
QUINBY, Taylor, 97 Forest Ave.
*SEYFARTH, Ernst O., 44 Putnam St., BI 4-6446.
*SIGEL, Alfred, 60 Oldham Rd., LA 7-4157.
*STEINBERG, Louis, 19 Burnham Rd., BI 4-6739.
*TAYLOR, Quinby, 97 Forest Ave., LA 7-0410.
*THAYER, Lucius E., 27 Estabrook Rd.
THOMPSON, H. Rice., 310 Highland St.
VAUGHAN, Arthur W., 16 Lindbergh Ave.
WESTON, Thomas, 56 Valentine St.
WIGGIN, Henry Dwight, 326 Fuller St., BI 4-0680.
*WINSLOW, Richard A., 20 Exeter St., LA 7-4241.

WESTON

*BARROWS, Walter A., 9 Eliot Lane, Weston 3790-M.
*BROOKS, John G., 178 Boston Post Rd., WA 5-3232.
COMEAU, Ernest A., Old Coach Rd.
CRAFTS, Frederick A., 72 Sunset Rd.
FIELD, E. Olsen, 38 Hill Top Rd.
FIELD, Richard H., 74 Sudbury Rd.
*GOODALE, Francis G., 79 Webster Rd., WA 5-4091-M.
HARRINGTON, James F., 37 Chiltern Rd., BI 4-4784.
KELLY, Joseph M., 29 Plain Rd., WA 5-2891-W.
MOUNTZ, James T., 243 Meadowbrook Rd., WA 5-4423.
NOYES, Waldo, 64 Webster Rd.
PALMER, Grant M., Pigeon Hill Rd.
PALMER, Grant, Jr., 7 Hilltop Rd.

PERRIN, William Gardner, 102 Ash St.
SARGENT, Paul B., 8 Hidden Rd., WA 5-4022.
*SAWYER, Geoffrey A., 37 Webster Rd., WA 5-3101.
*THOMAS, Alfred, 150 Meadowbrook Rd., WA 5-2604.
WHEELER, Henry III, 26 Newton St.

WESTWOOD

McDONALD, Walter T., 571 High St.

WEST SPRINGFIELD

CORCORAN, James C., Jr., 32 South Blvd.
HEADY, Joseph W., 888 Birnie Ave.
MURRAY, Francis A., 146 Poplar Ave.
REID, Whitfield, 51 Craiwell Ave., SP 4-6577.
*ROSA, Raymond J., 116 Elm St.
TOLL, Charles H., Jr., 98 Lexington Rd.

WESTPORT

BEAULIEU, Emile, Sodom Rd.

WESTWOOD

*BARNES, Charles B., Jr., 267 Fox Hill St., DE 3-0041.
*CROCKER, Frank W., 345 Nahatan St., DE 3-1776.
GRANT, Robert L., 49 Sunrise Rd.
*HODGDON, Waldo C., 230 High St., Dedham 3-1876.
*McDONALD, Walter T., 571 High St.
McFAUL, George, 78 Westchester Dr.
*McLAREN, Henry P., 302 High St., DE 3-0737.
*MITCHELL, Harry J., 16 Hampton Rd.
PERKINS, James H., 510 Clapboardtree St.
*PLAKIAS, Paul, 757 High St., DE 3-1976-W.
WHITE, John A., White Lodge Farm.

WEYMOUTH

BUTLER, J. Norman, Pleasant St.
*CICCHESE, Arthur A., 15 Front St., WE 9-2158.
*GAUGHEN, Robert H., 1300 Pleasant St., WE 9-0374.
GOLDEN, Irwin M., 165 Washington St.
*HUTCHINS, John A., 193 Front St., WE 9-0027.
JONES, Philip T., 742 Broad St.
*LEAHY, Joseph M., WE 9-4052.
*LUCID, A. Russell, 94 Washington St., WE 9-3999. WE 9-3999.
*McCUSKER, Henry J., 94 Washington St.,
NASH, Claire Stanton, 33 Carson St.
*NASH, Harold B., 45 Washington St., WE 9-0342.
*NEWTON, John F., 180 North St., WE 9-2492. 8 Union St., WE 9-4052 — 1140.
OSBORN, Timothy G., 339 Front St.
*THOMPSON, George H., Savings Bank Bldg., WE 9-1881.
WHEELER, James G., 552 Gay St.

WHITINSVILLE

BARRY, Thomas J., National Bank Bldg.
GRAY, Stanley C., 88 Church St.
*JUNDANIAN, Joseph G., 10 Pleasant St., Whitinsville 4-5877.
MORRISON, Frank W., Bank Bldg.
*PRESTERA, Frank, 62 Church St., Whitinsville 4-7778.
*TERZIAN, Harry, 595 Washington St.
WEBSTER, Wesley C., 5 Johnston Ave., Justice of Peace, Whitinsville 4-5856.

WHITMAN

*BERNSTONE, Lawrence J., 18 Pond St.
BROUILLARD, George A., 572 Washington St.
GEOGAN, Ellen F., 32 Fullerton Ave., Whitman 26-W.
GEOGAN, John J., 594 Washington St.
KIRBY, Edward P., 37 Beulah St.
*KIRBY, James T., 572 Washington St., Whitman 14-W.
*STURTEVANT, Jack, 8 South Ave., Whitman 1156-W.
*STURTEVANT, Madelyn W., 8 South Ave., Whitman 1156-W.

WILBRAHAM

COOTE, Thomas W., Bulkley Rd.

WILLIAMSTOWN

*AGOSTINI, Frank Arthur, Cor. Spring & Latham Sts., Williamstown 690.
DEXTER, Roland, 4 Jamieson Heights, Williamstown 688-M.
HAIRE, John R., Jr., Oblong Rd.
MARSHALL, O. Dixon, 71 Spring St.
MARSHALL, O. Dixon, 77 Spring St.
SCOTT, Mrs. Robert C. L., Stetson Court, Williamstown 978-W.
TURNER, E. Winslow, 71 Spring St.
URBANO, Lawrence B., Williamstown 961.

WILMINGTON

BUZZELL, Philip M., Middlesex Ave., North.
*CORUM, Fred T., 115 Salem St., Oliver 8-3165.
*CUTTER, Simon, 43 Church St., Oliver 9-222.
*MARTIN, David L., 44 Boutwell St., Oliver 8-4486.
SHAUGHNESSY, William M., 45 High St.

WINCHENDON

*AARONSON, Lazarus A., 89 Central St., Winchendon 42.
*EVANS, Arthur F., 24 Central St., Winchendon 32 and 45.
GREGORY, George W., 77 Central St.
*KELLEY, Charles Merrill, 110 Front St., Winchendon 11.

WINCHESTER

ALLEN, Everett T., Jr., 268 Highland Ave., WI 6-2694-M.
*ANDREWS, Earle E., 196 Highland Ave., WI 6-0017 — HU 8450.
ANDREWS, Sumner R., 47 Wildwood St.
*ANGELLO, Leonard N., 387 Main St., WI 6-0723-M.
BATEMAN, Thomas R., 90 Bacon St.
BEGGS, William N., 540 Main St., WI 6-2450.
*CAMERON, Elliott F., 50 Church St., WI 6-1135.
*CLARKE, Vincent P., 93 Bacon St., WI 6-1782.
*CURRAN, Albert F., 573 Main St., WI 6-1111.
DOHERTY, Daniel J., 247 Highland Ave.
DOWNS, John W., 4 Dartmouth St.
EATON, Allen O., 34 Rangeley Rd.
*FLETCHER, Roland W., 112 Church St., WI 6-0042.
FLYNN, Charles E., 35 Swan Rd., WI 6-2938.
*GARVEY, Leo F., 573 Main St., WI 6-1111.
HAYWARD, George B., 35 Everett Ave., WI 6-1762.
*HURLEY, Frank P., 107 Mt. Vernon St., WI 6-0169.
JELLISON, Charles E., 1 Ardley Place.
*JOHNS, Arthur L., 38 Glen Rd., WI 6-3449.
JOSLIN, James M., 2 Wildwood Ter., WI 6-0088 — LA 3-5400.
LEVINE, Abraham L., 551 Main St.
LILLY, Charles, 2 Chesterford Ter.
*LOONEY, John T., 20 Winthrop St., WI 6-1380-W.
MARVIN, Bernard A., 8 Chesterford Rd., WI 6-2234.
McGOVERN, Addison L., 48 Everett Ave.
McPARTLIN, Edward, 126 Church St.
NASH, Curtis W., 13 Church St.
*PARKER, Roland H., 118 Forest St., WI 6-3256.

*PARSONS, William Lewis, 6 Bruce Rd., WI 6-0179.
*PIHL, Marshall R., 30 Mystic Valley Parkway, WI 6-1761.
PINKHAM, Austin M., 105 Church St.
*RAMSDELL, William E., 6 Summit Ave., WI 6-1620.
RICHARDSON, G. K., 31 Forest Circle.
RIORDAN, Charles F., 34A Grove St.
ROONEY, J. Henry, 37 Rangely Rd., WI 6-2290.
*SALTMARSH, Sherman W., 192 Highland Ave., WI 6-1756.
SMITH, Whitney, 241 Highland Ave., WI 6-1175-J.
*VERNAGLIA, Joshua J., 2 Robinson Park, WI 6-2116.
WADSWORTH, Mrs. Lavinia T., 54 Wedgemere Ave.
WADSWORTH, Lewis L., Jr., 54 Wedgemere Ave.
*WADSWORTH, Philip P., 66 Oxford St., WI 6-1891.
WOODWARD, Philip J., 13 Sheffield Rd.
*WORTHEN, Joseph W., 60 Swan Rd.

WINTHROP

ALOFF, A. M., 85 Shore Drive, OC 3-0873.
ATKINS, Joseph, 238 Shirley St.
*AVERY, Herbert S., 91 Washington St., OC 3-2056.
*BACKUS, John H., 20 Cottage Ave., OC 3-0434-J.
*BEIN, Herman B., 36 Sargent St., OC 3-7814-R.
BROOKS, Henry E., 27 Washington Ave.
BROWN, Charles J., 128 Winthrop St.
*CASHMAN, William J., 83 Somerset Ave., OC 3-2320-W.
CAMANN, Milton H., 47 Dolphin Ave.
*DOWNEY, Mary F., 19 Sagamore Ave., OC 3-4000.
*FISHER, Fred Winslow, 73 Bartlett Rd., LA 3-6145.
FISHMAN, Harry, 10 Beach Rd.
FLEISCHER, Philip, 5 Irwin St.
*FURLONG, Thomas J., 102 Bay View Ave., OC 3-0932.
GANNON, Thomas L., 111 Grovers Ave.
*GESSMAN, Hyman, Esq., 44 Trident Ave., OC 3-2489.
GOLDBERG, Sydney D., 50 Quincy Ave., OC 3-3038.
GORMAN, Frank C., Esq., 15 Floyd St., OC 3-2649.
*GORMAN, Phillip A., 15 Floyd St., OC 3-2649.
HENDRICK, Walter J., 52 Emerson Rd.
*KAPLAN, Bernard, 188 Court Rd., OC 3-2776.
*KATZ, Harold, 44 Temple Ave., OC 3-0231.
KEY, Thomas E., 18 Tremont St.
*KEOUGH, Edward W., 23 Thornton Park, OC 3-1166.
*LIEBERMAN, Sumner M., 155 River Rd., OC 3-3740.
MAIONA, John A., 55 Cliff Ave.
*MATTSON, John B., 69 Sargent St., OC 3-2657.
MAYLOR, Samuel, 76 Chester Ave.
*McCARTHY, Eugene J., 215 Pleasant St., OC 3-0872.
McCARTHY, John J., 16 Bowdoin St.
*MULDOON, Frederick J., 190 Pleasant St., OC 3-0376.
MURPHY, Jeremiah F., Jr., 75 Walden St.
O'CONNELL, Henry F., Jr., 20 Belcher St., OC 3-3823.
OGUS, Lazarus, 16 Sagamore Ave.
PRANSKY, Nathan J., 35 Sea Foam Ave.
*PRINCI, Peter W., 170 Winthrop St., OC 3-1328.
SANDLER, Norman, 118 Lincoln St.
SARGON, Benjamin I., 35 Moore St., OC 3-1875.
*SHARKEY, Edw. D., 29 Chester Ave., OC 3-3300.
*SHAW, H. Paul, 921 Shirley St., OC 3-2422-W.
SLOCOMB, Harold C., 25 Pleasant St.
SOBIL, Arthur S., 132 Shore Dr.
TALCOTT, William T., Jr., 15 Washington Ave.
THOMAS, Edward A., 143 Court Rd.
VERNON, David H., 5 Grovers Ave., OC 3-1125.
*VITAGLIANO, Arthur, 25-B Washington Ave., OC 3-4111.
YOFFA, James I., 29 Dolphin Ave.

WOBURN

BEGLEY, James E., 126 Pleasant St.
BOYLE, Edward G., 478 Main St.
BOYLE, Edward G., Jr., 478 Main St.
CONTALONIS, George T., 32 Conn. St.
CULLEN, Francis P., 55 Campbell St.
DACEY, Richard F., 7 Winn St.
*Di PANFILO, Charles J., 396 Main St., WO 2-2106.
DRISCOLL, Thomas J., 14 Sturgis St.
*EVERBERG, Carl B., 371 Main St., WO 2-0318.
GALLAGHER, Philip J., 404 Main St.
GARFINKLE, Irwin P., 478 Main St.
GORRASI, Joseph, 472 Main St., WO 2-3122.
HENCHEY, James E., 7 Winn St.
*HENCHEY, William H., 7 Winn St., WO 2-2500.
HENCHEY, William H., Jr., 41 Eaton Ave.
*HILBRUNNER, William H., 10 Page Pl., CA 7-6265.
*JOHNSON, Edward, 7 Winn St., rm. 101, WO 2-0940.
JOHNSON & JOHNSON, 7 Winn St., rm. 101, WO 2-0940.
*JOHNSON, Kendall L., 7 Winn St., rm. 101, WO 2-0940.
*JOHNSON, Richard C., 7 Winn St., rm. 101, WO 2-0940.
*JOHNSON, Robert, 7 Winn St., rm. 101, WO 2-0940.
KANE, William E., 15 Pleasant St.
*LEEN, Henry M., 7 Winn St., rm. 101, WO 2-0940.
*LORING, Charles H., 8 Ingalls St., WO 2-1875.
MARSHALL, Donald L., 284 Montvale Ave.
McCAULEY, Charles R., Jr., 7 Winn St., WO 2-2500.
MENDUM, Samuel W., 16 Arlington Rd.
MURPHY, Eugene J., Esq., 397 Main St., WO 2-3262.
RAY, Arthur F., 24 Eaton Ave.
*ROBINS, Bernard E., 16 High St., WO 2-1854-R.
*ROKETENETZ, Stanley P., Jr., 159 New Boston St., WO 2-2113.
*THISTLE, John F., 230 Winn St., WO 2-0453.
WALTERS, Charles H., 55 Wyman St.
WILLIAMS, Kenneth B., 10 Forest Park Rd., WO 2-2972 — LA 3-8366.

WOLLASTON

ALCAREZ, Theodore F., 110 Wilson Ave.
BARIL, Jean Elbert, 70 Andrews Rd., GR 2-8210.
*BIRMINGHAM, Charles T., Jr., 75 Davis St., PR 3-8648.
*BRENNAN, Joseph T., 89 Beale St., PR 3-5700.
*DURGIN, Eugene J., 89 Beale St., PR 3-5700.
*JOHNSON, Henry J., 153 Fayette St., GR 2-7805.
*LANE, Myron N., 80A Beale St., GR 2-5107.
*LEE, Carter, 15 Prospect Ave., GR 2-7929.
MacDOUGALL, Mrs. Darina Watts, 54 Randlett St.
*MORAN, James J., 772 Hancock St., PR 3-2931.
*MOYES, Violet D., 13 Willow Ave., MA 9-1273.
*NOBLE, Arthur J., 87 Willet St., GR 2-8692.
*O'BRIEN, Angela C., 9 Stanton St., MA 9-2773.
PETTEPIT, Miss Marguerite M., 27 Warwick St.
*SELBY, Hazel D., 33 Waterston Ave., GR 2-0660.
SHEA, Francis L., 55 Berlin St., MA 9-4471.
*SOUTHWICK, Kenneth B., 268 So. Central Ave., MA 9-6248.
SULLIVAN, Marilyn M., 50 Albion Rd., GR 2-3933.

WOODS HOLE

GEDIMAN, Noah M.

WORCESTER

ABODEELY, Michael N., 390 Main St., rm. 530.
*ABRAMSON, Grace I., 390 Main St., rm. 931, WO 2-0167.
ALLEN, Walter D., 9 Waldo St.
*ANDERSON & ANDERSON, 311 Main St., rms. 513-514, WO 2-2802.
ANDERSON, Clifford S., Norton Co., WO 2-4641.
*ANDERSON, Ernest L., 311 Main St., rms. 513-514, WO 2-2802.
*ANDERSON, Henry C., 390 Main St., rm. 708, WO 4-7276.
*ANDERSON, Lloyd, 311 Main St., rms. 513-514, WO 2-2802.
*ANDERSON, Russell W., 303-307 Slater Bldg., 390 Main St., WO 2-2866.
*ASHER, Jacob, 390 Main St., rm. 508, WO 4-8634.
*ASPERO, Joseph A., 390 Main St., WO 6-5701.

*BALCOM, Gene J., 340 Main St., WO 6-3534.
*BARKER, Stanley G., 509 State Mutual Bldg., 340 Main St., WO 2-7521.
*BARNES, J. Arthur, Jr., 539 Main St., WO 7-7721.
*BARSKY, J. Lawrence, 340 Main St., rm. 413, WO 5-1753.
BATH, Russell F., 912 Park Bldg.
*BAXTER, FELLOWS, PIERCE & BARNES, 311 Main St., WO 6-5741.
*BAXTER, John F., 311 Main St., rm. 24, WO 6-5741.
*BELL, Peter L., 390 Main St., rm. 508, WO 3-5933
BERGIN, Stephen A., 142 Morningside Rd., WO 4-5247.
*BERGQUIST, Albert G., 311 Main St., rm. 503, WO 3-3065.
BERINGER, Fred F., 340 Main St., rm. 623A.
BIANCHI, John L., 311 Main St., rm. 56.
BJORKMAN, John Edward, 340 Main St., rm. 319, Justice of Peace, WO 6-7618.
BLAIR, Carl M., 314 Main St., 6th floor.
BORSOOK, Mrs. Elinor H., 42 Morningside Rd.
*BOWDITCH, Robert S., 340 Main St., rm. 509, WO 2-7521.
*BOYLE, Charles F., 311 Main St., rms. 317-318, WO 3-4795.
*BOYLE, Frederick J., 17 Oliver St., WO 5-9216.
*BRASSARD, Rene A., 98 Front St., WO 6-4404.
*BREEN, Philip H., 311 Main St., rm. 321, WO 6-2600.
BRODEUR, Edward A., 29 Pearl St., rms. 426-428.
BROWN & BROWN, 311 Main St., rm. 67.
*BROWN, Earle, 808 Slater Bldg., 390 Main St., WO 5-6138.
BROWN, Harold E., 340 Main St., rm. 511.
BROWN, Leo D., 311 Main St., rm. 402.
BROWN, Thomas L, 311 Main St., rm. 67.
*BUCKLEY & BUCKLEY & BURNS, 311 Main St., rm. 414, WO 6-6288.
*BUCKLEY, Charles J., 311 Main St., rm. 414, WO 6-6288.
*BUCKLEY, John F., 301 Burnside Bldg., 339 Main St., WO 7-7721.
BUCKLEY & MARSHALL, 390 Main St., rm. 936.
*BUCKLEY, William T., 311 Main St., rm. 414, WO 6-6288.
*BUCKLEY, William W., 300 Main St., rm. 936.
BULLOCK, Alexander H., 340 Main St., rm. 417.
*BURKE & BURKE, 603-4 State Mutual Bldg., WO 4-7211.
*BURKE, Edmund, 603-4 State Mutual Bldg., Justice of Peace, WO 4-7211-12-13.
*BURKE, Lee F., 603-4 State Mutual Bldg., WO 4-7211.
*BURKE, William H., 603-4 State Mutual Bldg., WO 4-7211 — 4-2900.
*BURNS, John C., 311 Main St., WO 6-6288.
BURWICK & BURWICK, 390 Main St., WO 2-2897.
*BURWICK, Charles M., 390 Main St., WO 2-2897.
BURWICK, Elias, 390 Main St., WO 2-2897.
BUTLER, John J., 311 Main St., rm. 414.
CAGNEY, Richard F., 9 Cutting Ave.
*CALDWELL, Thorne, 340 Main St., rm. 922, WO 4-6841.
*CALLAHAN, Daniel P., 910 Slater Bldg., 390 Main St., WO 3-8259.
CALLAHAN, Daniel P., Jr., 910 Slater Bldg., 390 Main St.
*CAMPBELL, Alexander B., 16 Norwich St., WO 5-5208.
*CAMPBELL, Charles Bryden, 16 Norwich St., WO 5-5208.
CAMPBELL, Kleber A., Jr., 340 Main St., rm. 522.
CAMPBELL, LEWIS & SMITH, 340 Main St., 521-4 State Mutual Bldg., WO 5-5208.
CAMPBELL, SWAIN & CAMPBELL, 16 Norwich St.
*CAREY, Thomas S., 332 Main St., WO 6-4366.
CARRUTH, Dorothy W., 332 Main St., rm. 216.
CASEY, Frank D., 390 Main St.
CEATY, Genevieve R., 390 Main St., rm. 520.
*CEATY, John W., 390 Main St., rm. 520, WO 5-5291.
CHANDLER, Marguerite L., 339 Main St., 7-7721.
*CIBOROWSKI, Stella A., 135 Millbury St., WO 3-3953.
*CLARK, Curtis M., Norton Co., WO 2-4641, Ext. 250.
*CLIFFORD, James L., 332 Main St., rms. 522-523, WO 2-4604.
*COHAN, Meyer, 390 Main St., rm. 727, WO 6-6757.
*COHEN, Nathaniel A., 507 Main St., rm. 1112, WO 6-6100.
*CONLIN, Francis Ward, 339 Main St., WO 7-7721.
*CORBIN, John, 2 Main St., WO 6-1581.
*COTTON, Harry H., 29 Pearl St.
*COWEE, Howard W., 597 Main St., rm. 912, WO 3-5411.
COWEE & MACINTOSH, 597 Main St., rm. 912.
*CRANDELL, Edwin H., 400 May St., WO 3-5153.
CREAMER, John F., 340 Main St., rm. 710.
*CROTEAU, Leon J., 311 Main St., rm. 517, WO 4-4054.
*CROTTY, James A., 332 Main St., rm. 607, WO 4-5321.
CROTTY, James A, Jr., 332 Main St., rm. 607, WO 4-5321.
*CROTTY, Richard G., 15 Lenox St., WO 4-5321.
CROTTY, Richard G., 332 Main St.
*CROWELL, Baron H., 340 Main St., WO 3-1481.
*CULLITON & SILVIA, 29 Pearl St., WO 5-0929.
*CZECHOWICZ, Helen C., 10 Sigel St., WO 3-4063.
DEARBORN, Richard W., 390 Main St.
*DeMALLIE, Gardener C., 340 Main St., rms. 801-5, WO 2-4631.
DERHAM, John S., 311 Main St., rm. 414.
*DEWEY, Charles N., 311 Main St., rm. 203, WO 3-5410.
*DEWEY, Francis H., Jr., 311 Main St., rm. 205, WO 3-5418.
*DEWEY, George T., Jr., 311 Main St., rm. 3, WO 3-5410.
*DEWEY, Henry B., 71 Elm St., WO 2-7521.
*DEWEY, Henry B., 340 Main St., WO 7-7521.
DEWEY & O'BRIEN, 311 Main St., rm. 205.
*DiCICCO, Bruno J., 340 Main St., WO 7-7487.
*DODGE, SAUNDERS & HINCKLEY, 340 Main St., WO 3-1481.
*DODSON, Charles F., 98 Front St., WO 7-5820 — 6-4464.
*DOMINIS, George T., 5 Pleasant St., rm. 405, WO 2-1672.
*DONAHUE, Thomas J., 8 Portland St., 5th floor, WO 6-3422.
*DONNELLY, Henry C., 20 Abbot St., 340 Main St., WO 2-5549.
*DONNELLY, James C., Jr., 390 Main St., WO 5-5291.
*DONOGHUE, Florence J., 340 Main St., rm. 829, WO 3-2867.
DONOGHUE, Robert, 189 Whitmarsh Ave., WO 6-8996.
*DONOHUE, F. Joseph, Reg. Prob. Court House, WO 6-2441 — 2421.
*DONOHUE, Harold D., 390 Main St., rm. 425, WO 4-7264 — 7265.
*DORAN, Francis J., 1125 Main St., WO 4-0567.
*DRISCOLL, John F., 390 Main St., rm. 826, WO 6-4375 — WO 7-0539.
DRONEY, James H., 311 Main St., rm. 407, WO 5-8454.
*DUMAS, Herman J., 339 Main St., rm. 505, WO 6-4661.
DUMAS, Mary Sienkiewicz, 339 Main St.
*EARLE, Thomas, Jr., 47 Main St., WO 5-6810.
ELIOPULOS, James N., 340 Main St.
*ELLIS, James N., 46 June St., WO 4-7211.
ELTON, Sumner W., 390 Main St., rm. 820.
*ERSKINE, Lindwood M., 808 Slater Bldg., 390 Main St., WO 5-6138.

*ERSKINE, Linwood M., Jr., 808 Slater Bldg., 390 Main St., WO 5-6138.
FAY, Charles R., 32 Franklin St., rm. 510, WO 5-5088.
*FEIGA, Wilfred B., Court House, Lincoln Sq., WO 6-2441.
FEINGOLD & FEINGOLD, 413 Slater Bldg.
*FEINGOLD, Louis E., 316-723 Slater Bldg., 390 Main St., rm. 316, WO 5-8815.
FEINGOLD, Louis Stanley, 390 Main St., rm. 316.
FELDMAN, Max, 390 Main St., rm. 200.
*FELLOWS, John W., 311 Main St., WO 6-5741.
*FISHER, Lawrence H., 332 Main St., rm. 526, Master in Chancery, WO 6-2476.
FISHER, Leonard, 62 Greenwood St.
*FLETCHER, Paris, 340 Main St., rm. 808, WO 6-1545.
*FORBES & ERSKINE, 808 Slater Bldg., 390 Main St., WO 5-6138.
*FRIEDMAN, Simon G., 5 Pleasant St., rm. 503, WO 3-8863.
FUSARO & FUSARO, 332 Main St., WO 6-4366.
FUSARO, Nicholas, 332 Main St., WO 6-4366.
*FUSARO, Nunziato, 332 Main St., WO 6-4366.
GAGE, HAMILTON & JUNE, 808 State Mutual Bldg., 340 Main St.
*GALLAGHER, Robert R., 340 Main St., rm. 413.
GARABEDIAN, Aram, 390 Main St., rm. 200, WO 5-0353.
GARRITY, W. Arthur, 416-18 Federal Bldg., WO 5-4167.
*GENTILE, Joseph A., 340 Main St., WO 4-5301.
GENTILE, Joseph A., 22 Elm St.
*GEORGE, Henry T., 311 Main St., rm. 416, WO 7-4506 — 4507.
*GEORGE, John J., 311 Main St., rms. 416-419, WO 2-7338.
GILMAN, Bradley B., 340 Main St., rm. 808.
GLAVIN, Jeremiah G., 311 Main St., rm. 67.
GOLDBERG, Jacob A., 311 Main St., rm. 204, WO 2-0717.
*GOLDBERG, Joseph, 390 Main St., WO 4-6958.
GOLDSTEIN, David, 390 Main St., rm. 335.
GOODWIN, Hyman S., 340 Main St., rm. 502.
*GOWETZ, Irene, 340 Main St., 509 State Mutual Bldg., WO 2-7521.
*GRACE, Charles, 507 Main St., rms. 10-12, WO 4-1769.
GRACE, Dorice S., 390 Main St., rm. 831, WO 4-6852.
*GRADY, Henry P., 340 Main St., rm. 620, WO 7-4908.
GRATTON, James S., 340 Main St., rm. 509.
*GRIFFIN, Walter J., 390 Main St., rm. 910, WO 3-5104 — 3-8259.
*GUSTAFSON, Astrid Carlson, 393 June St., WO 2-3920 — 6-0908.
*HADDAD, William C., 340 Main St., WO 2-1183.
*HAFFTY, George N., 311 Main St., WO 5-1911.
*HAMILTON, Arthur D., State Mutual Bldg., WO 5-8654.
HAMILTON, Charles A., 340 Main St., rm. 808.
*HAMILTON, Roger, 53 Monterey Rd., WO 4-4273.
HART, John M., 332 Main St., suite 321, WO 6-3591.
*HARTWELL, Harold H., 390 Main St., rm. 826, WO 6-4375.
HAWLEY, Charles T., 32 Franklin St., rm. 508, WO 5-4201.
HAYECK, Albert S., 597 Main St.
*HEALY, Edward P., 390 Main St., WO 6-0345.
HILLER, Frederick W., 597 Main St.
*HILLMAN, Archibald M., 390 Main St., rm. 1031, WO 3-2267.
*HINCKLEY, Paul L., 340 Main St., rm. 629, WO 3-1481.
*HOWARD, Frank, 390 Main St., WO 3-5409.
HUMPHREY, George A., 340 Main St., rm. 702.
*HUNT, Stanley W., 340 Main St., rm. 629, WO 3-1481.
IGOE, Ralph W., 332 Main St., rm. 308.
ITALIANO, M. J., 311 Main St., rm. 414.
*ITALIANO, Mary J. 340 Main St., WO 4-2667.
JABLONSKI & SIARKIEWICZ, 340 Main St., rm. 727.
*JABLONSKI, Stanley J., 107 Millbury St., WO 7-4189.
JAFFEE, Samuel H., 340 Main St.
JOHNSON, Carl H., 708 Slater Bldg.
JOSEPHS, Nathan, 390 Main St., rm. 1022.
JUNE, Merrill S., 340 Main St., rm. 808.
*KANE, Edward H., 332 Main St., WO 6-4366.
*KAROL, Francis W., 390 Main St., rms. 831-832, WO 4-6852.
KATZ, David J., 183 Main St., WO 4-5364.
KATZ, Israel, 252 Main St., rm. 201.
KATZ & KATZ, 183 Main St.
KENNEDY, George H., Jr., 120 Front St.
*KENNEDY, Helen Driscoll, 12 Benefit Terrace, WO 5-6851.
KILLEEN, John F., 507 Main St., rm. 606, WO 7-3843.
KIMBALL, John, Jr., 8 Portland St.
KING, Cecil G., 7 Osgood Ave.
*KNOWLTON, Sidney B., 129 Whitmarsh Ave., WO 6-2505.
*KOSKINAS, Arthur F., 340 Main St., WO 2-2180.
*KOTTIS, John G., 29 Pearl St., WO 5-0533.
*KRESSLER, Jacob J., 339 Main St., rm. 406, WO 3-1438.
LANE, Warren C., Jr., 340 Main St., WO 2-7521.
LARKIN, Timothy F., 340 Main St., rm. 413.
*LAWLESS, John J., 169 Grafton St., WO 3-1198.
*LEE, Sidney A., 46 W. Boylston Dr., WO 2-2902.
*LEMAIRE, Charles W., 340 Main St., rm. 832, WO 5-3947.
LEWIS, Burton A., 521 State Mutual Bldg., 340 Main St.
LEWIS, Robert W., 340 Main St.
LIAN, George J., 597 Main St., rm. 520, Park Bldg.
*LIDGATE, James A., 47 Main St., WO 3-6810.
*LINCOLN, Daniel W., 22 Pleasant St., WO 7-4482.
*LOUGEE, Laurence H., 1031 Slater Bldg., WO 3-1401.
*MacINTOSH, William L., 912 Park Bldg., WO 3-5471.
*MAHER, Edward C., 390 Main St., rms. 1030-32, WO 3-1401.
MacKAY, Hugh M., 340 Main St., rm. 916.
*MANN, Edward F., 340 Main St., rm. 521, WO 6-1215.
MANNING, Henry E., 390 Main St., rm. 412.
*MARSHALL, Thomas E., 390 Main St., rm. 936, WO 5-4055.
*MASON, George H., 332 Main St., rm. 607, WO 4-5321.
MATHEWS, John H., 311 Main St., rm. 65.
*MAYKEL, Albert E., 332 Main St., rm. 403, WO 6-4339 — 6-4330.
*McCABE, Edward J., 340 Main St., rm. 710, WO 3-1421.
*McCANN, Matthew R., Jr., 340 Main St., WO 6-4609.
*McCARTHY, Andrew F., 332 Main St., WO 6-3591.
*McDONALD, Allen W., 340 Main St., rm. 511, WO 7-2754.
McGOVERN, John P., 29 Pearl St., 508-510 Chapin Bldg.
McGRAIL, Frank J., Estate of, 340 Main St., rm. 715, WO 3-1888.
*McGRAIL, James J., 311 Main St., rm. 302, WO 5-2968.
*McGRAIL, SCANNELL & O'KEEFE, 311 Main St., rm. 302, WO 5-2968.
*McGRATH, John F., 1015 Park Bldg., WO 7-7486.
McGRATH, John F., 597 Main St.
*McGUIRE, John K., 340 Main St., rm. 401, WO 3-1888.
McGUIRE, John K., 13 Schussler Rd.
*McGUIRE, Joseph E., 340 Main St., rm. 401, WO 3-1888.
*McGUIRE & McGUIRE, 340 Main St.
McKEON, Francis P., 390 Main St., rm. 941.
MEAGHER, John Henry, 137 Richmond Ave.
*MELESKI, Harry J., 642-644 Slater Bldg., WO 2-4027.
*MELICAN, John J., 332 Main St., WO 7-3825.
MELLQUIST, Wesley E., 9 Waldo St., rm. 20.
*MILLER, Anthony J., 390 Main St., rm. 401, WO 5-5452.

*MILLER, Arnold J., 332 Main St., rm. 308, WO 3-5239.
*MILTON, Robert C., 340 Main St., rm. 610, WO 2-3781.
*MILTON, Stanley B., 340 Main St., rm. 610, WO 2-3781.
*MINOR, Philip, 8 Portland St., WO 6-3422.
*MINTZ, Myer, 311 Main St., rm. 9, WO 2-5715.
MIRICK, George H., 340 Main St., rms. 801-5.
MIRICK, O'CONNELL & DeMALLIE, 340 Main St.
MIRICK, Richard W., 340 Main St., rms. 801-895.
MITCHELL, Archibald W., 332 Main St.
MOLT, R. Nelson, 54 Kenwood Ave.
*MONAHAN, Robert J., 601 Main St., WO 4-7047.
MOONEY, FRENCH, McCABE & WALKER, 340 Main St., rm. 710, WO 3-1421.
*MOONEY, Miles, 340 Main St., rm. 710, WO 3-1421.
*MOOSA, Walter J., 339 Main St., rm. 505, WO 6-4661 — 4662.
*MORONEY, Adele E., 340 Main St., rm. 710, WO 3-1421.
MORRIS, George E., 8 Portland St.
*MORSE, Manuel, 390 Main St., WO 3-7310.
*MOUNTAIN, Thomas R., 390 Main St., WO 6-2423.
*MULLANEY, Paul V., 390 Main St.
MULLIN, Francis T., 340 Main St., rms. 501-502.
MURPHY, Benjamin T., 340 Main St., rm. 608.
*MURPHY, Charles S., 390 Main St., rm. 1020, WO 6-5187.
*MURPHY, Mabelle Fellows, 390 Main St., rm. 1020, WO 6-5187.
*MURPHY, Philip J., 390 Main St., WO 6-5187.
*NAMEN, Gabriel A., 311 Main St., rm. 510, WO 3-1940.
*NEWMAN, Morris, 48 Pearl St., WO 6-7169.
*NEWTON, B. Larz, 332 Main St., WO 5-6369.
*NICHOLS, Eugene Earle, 311 Main St., WO 3-3065.
NUGENT, Harold J., 390 Main St., 725-725a Slater Bldg.
*O'BRIEN, Edward F., 311 Main St., rm. 205, WO 3-5418.
O'CONNELL, Paul Revere, 340 Main St.
*O'CONNELL, T. Joseph, 32 Franklin St., rm. 301, WO 2-6794.
O'CONNOR, Catherine W., State Mutual Bldg., 340 Main St., suite 429, WO 6-4361 — 6-4362.
*O'KEEFE, Robert J., 311 Main St., rm. 302, WO 5-2968.
*OLSSON, Arnold W., 30 Baxter St., WO 3-3172.
*OLUND, E. Edwin, 8 Cutting Ave., WO 4-8179.
*O'NEIL, William C., Jr., 1015 Park Bldg., WO 7-7496.
*PERCH, Emmanuel S., 110 Chandler St., WO 5-3914.
*PERMAN, Samuel, 332 Main St., rm. 308, WO 6-2323.
PETERSON, Roy G. A., 11 Ivernia Rd., WO 7-2800.
PETERSON, Roy G. A., 11 Ivernia Rd., P. O. Box 11.
PHILLIPS, James J., 390 Main St.
PIERCE, Franklin A., 311 Main St.
*PILSWORTH, Malcolm N., Norton Co., WO 2-4641.
*PRENDERGAST, Edwin S., 390 Main St., rm. 915, WO 4-5387.
*PRICE, Robert D., 332 Main St., WO 4-5321.
PROCTOR, Charles W., 390 Main St.
REILLY, Francis X., Jr., 332 Main St., rm. 607.
REMMER, Meyer H., 311 Main St.
RICE, Daniel H., Jr., 340 Main St., rm. 919.
*RIEDL, John M., 340 Main St., rms. 801-805, WO 2-4631.
*RING, Irving T. F., 340 Main St., rm. 921, WO 4-6841.
RIORDAN, Paul H., 340 Main St., rm. 828.
*ROCHELEAU, J. Oscar, 16 Norwich St., WO 3-8222.
*ROJCEWICZ, Edward P., 135 Millbury St., WO 3-8230.
*RUBIN, Myer J., 390 Main St., rm. 911, WO 3-6620.
RUGG, Charles Aloysius, 18 Westland St.
RUNO, Victor E., 390 Main St., rm. 303.
*RUTLEDGE, Paul V., 16 Norwich St., WO 5-5208.
*RYAN, Edward A., 340 Main St., rms. 835-836, WO 5-5363.
*RYAN, Frank P., 332 Main St., rm. 308, WO 6-1578.
*RYAN & HARRINGTON, 332 Main St., rm. 308, WO 6-1578.
*SACK, Jacob, 507 Main St., rm. 807, WO 2-1537 — 4-0392.
*SAMBORSKI, Charles S., 135 Millbury St., WO 4-7517 — 3-8230.
SAMBORSKI & ROJCEWICZ, 135 Millbury St.
*SARAPAS, Richard J., 340 Main St., WO 6-1481.
SAUNDERS, Amos T., 340 Main St., rm. 629.
*SCANNELL, Henry P., 311 Main St., rm. 302.
SCOLA, Franklyn J., 340 Main St., WO 7-7408.
SEAGLE, Harold, 11 St. Elmo Rd., WO 2-7947. WO 5-2968.
*SEDER, Harold, 339 Main St., WO 7-7721.
SEDER, Leonard, 390 Main St., rms. 931-932.
SEDER, Samuel, 339 Main St., rm. 301.
*SEDER, Saul A., 339 Main St., rm. 301, WO 7-7721.
*SEDER & SEDER, 339 Main St., rm. 301, WO 7-7721.
SELZO, Michael H., 390 Main St., rm. 408.
*SHAMGOCHIAN, George K., 340 Main St., WO 4-1587.
*SHAPIRO, Harry I., 340 Main St., WO 2-1100.
*SHARON, Paul B., 340 Main St., WO 4-7211.
*SHEA, Alfred A., 311 Main St., rm. 302, WO 5-2968.
SHEA, James F., 340 Main St.
*SHEA, Jeremiah T., 311 Main St., rm. 312, WO 2-1676.
*SHEA, John M., 169 Grafton St., WO 3-1198 — 3-3488.
SHEEDY, Arthur H., 311 Main St., rm. 31.
*SHEEDY, Eleanor, 21 Court House, WO 6-2441.
*SHER, Henry R., 390 Main St., rm. 526, WO 6-3534.
SIARKIEWICZ, John J., 340 Main St., rm. 727.
SIBLEY, BLAIR & MOUNTAIN, 390 Main St., rm. 630, WO 6-2423.
*SIBLEY, J. Otis, 509 State Mutual Bldg., WO 2-7521.
SIBLEY, Wayne, 314 Main St., 6th floor.
*SIGEL, Ralph I., 340 Main St., rm. 425, WO 6-7639.
*SILVER, Sumner, rms. 501-502-507 Main St., WO 5-7362.
SILVERMAN, Samuel, 605 Park Ave.
*SIMPSON, Edward F., 339 Main St., rm. 406, WO 3-1430.
SKERRETT, Mark N., 390 Main St., rm. 337.
*SMITH, James M., 340 Main St., rm. 521, WO 6-4609.
*SMITH, Philip S., 21 Court House, WO 6-2441.
SMITH, Richard S., 311 Main St., rm. 501, WO 4-2398.
SMITH, Robert I., 9 Waldo St.
*SORENSEN, Herman W. C., 332 Main St., WO 6-3591.
SPELLMAN, Frederick B., 390 Main St., rm. 614.
*STATUTA, Mrs. Mildred Reynolds, 3 Sun Valley Dr., WO 2-8669.
*STOBBS, George R., 390 Main St., rm. 820, WO 4-3714.
*STOBBS, Russell M., 18 Chestnut St., WO 4-4141.
*STOBBS, STOCKWELL & TILTON, 390 Main St., 820 Slater Bldg., WO 2-3714.
*STOGOFF, Stanford L., 306 Main St., WO 7-6825.
*SWAIN, Don Day, 16 Norwich St., WO 5-5208.
*SWARTZ, David E., 390 Main St., rm. 335, WO 2-1314 — 3-7558.
*SWARTZ, Edward, 507 Main St., rm. 807.
TALAMO, Abbee W., 390 Main St., rm. 831.
TALAMO, Joseph, 390 Main St., rm. 831.
*TALAMO & TALAMO, 390 Main St., rm. 831, WO 4-6852.
TALCOTT, Wm. T., Jr., 8 Portland St., WO 6-3422.
TAMULONIS, Charles W., 390 Main St., rm. 526.
*TASHJIAN, Berge C., 332 Main St., WO 2-0877.
THAYER, SMITH & GASKILL, 509 State Mutual Bldg., 340 Main St.
THERIAULT, Normand T., 306 Main St.
TILTON, Sumner B., 380 Main St., 820 Slater Bldg.
*TOSCANO, Cosimo J., 332 Main St., rm. 522-523, WO 2-4604.

*TUPPER, Clarence E., 340 Main St., rms. 616-17-18, WO 2-7366.
*VAUGHAN, ESTY, CROTTY & MASON, 332 Main St., rms. 607-612, WO 4-5321.
WALKER, Ernest F., 390 Main St., rm. 826.
WALKER, Henry C., 340 Main St., rm. 710, WO 3-1421.
*WALKER, Stanley G., 602 State Mutual Bldg., WO 2-3851.
WALL, Albert T., 332 Main St., rm. 304.
WALSH, Henry C., 340 Main St., rm. 502.
WEBSTER, Richard B., 3 Lenox St.
WELSH, Leland O., 10 Whitten St.
*WISNIEWSKI, Francis C., 390 Main St., rms. 830-832, WO 4-8972.
*WHITEHEAD, Allan G., 507 Main St., rm. 606, WO 7-3843.
*WHITING, Alfred N., Stobbs, Stockwell & Tilton, 390 Main St., WO 2-3714.
WHITMAN, Stanton A., 17 Stoneleigh Rd., WO 6-6877.
*WINTERS, Arthur T., 306 Main St., WO 2-2266.
*WOLFSON, Jack L., 301 Burnside Bldg., 339 Main St., WO 7-7721.
*WONDOLOWSKI, J. J., 46 Millbury St., W 5-0809.
*WOOD, Cyrus W., 88 Pleasant St., WO 6-3557.
WYATT, W. Lester, 703 State Mutual Bldg.
*YAGJIAN, George H., 332 Main St., rms. 522-23, WO 2-4604.
YOUNG, Jacob Y., 332 Main St.
ZAEDER, Emil, 311 Main St., rm. 416.
*ZARROW, Harry, 507 Main St., WO 7-4566.
*ZITOWITZ, Leon R., 311 Main St., rm. 211, WO 7-3748.

WRENTHAM

*AVERY, G. Milton, 209 South St., Wrentham 131.
DOE, Donald B.
ROBINSON, William J., 451 Franklin St., rm. 140.

YARMOUTH

CASEY, William F., Box 25.
*ELMORE, Samuel D., Hyannis 1544-2.
QUIRK, James H., Box 250.
*SHEEHY, Alfred C., Brier Circle, Bass River P. O., Hyannis 876-M.

Addresses Frequently Used

NAME	ADDRESS	TELEPHONE

Addresses Frequently Used

NAME	ADDRESS	TELEPHONE

Addresses Frequently Used

NAME	ADDRESS	TELEPHONE

PUBLIC HOLIDAYS

In most States when the holiday falls on Sunday the Monday following is observed.

Public holidays in some States are observed as such only by common consent, or when appointed by the Governor, and not by legislative enactment.

ALABAMA—Jan. 1 and 19, Feb. 22, Mardi-Gras, April 13 and 26, June 3, July 4, Labor Day, Oct. 12, election day, Nov. 11, Thanksgiving, Dec. 25.

ALASKA—Jan. 1, Feb. 12 and 22, March 30, May 30, July 4, Labor Day, general election, Oct. 18, Nov. 11, Thanksgiving, Dec. 25.

ARIZONA—Jan. 1, Arbor Day, Feb. 14 and 22, May 30, July 4, Labor Day, Oct. 12, election day, Nov. 11, Thanksgiving, Dec. 25.

ARKANSAS—Jan. 1 and 19, Feb. 22, June 3, July 4, Labor Day, Oct. 12, election day, Nov. 11, Thanksgiving, Dec. 25.

CALIFORNIA—Jan. 1, Feb. 12 and 22, May 30, July 4, Labor Day, Sept. 9, Oct. 12, gen. election, Nov. 11, Thanksgiving, Dec. 25.

COLORADO—Jan. 1, Feb. 12 and 22, May 30, July 4, Aug. 1, Labor Day, Oct. 12, gen. election, Nov. 11, Thanksgiving, Dec. 25.

CONNECTICUT—Jan. 1, Feb. 12 and 22, May 30, July 4, Labor Day, Oct. 12, Nov. 11, Thanksgiving, Dec. 25.

DELAWARE—Jan. 1, Feb. 12 and 22, Good Friday, May 30, July 4, Labor Day, Oct. 12, elec. day, Nov. 11, Thanksgiving, Dec. 25.

DISTRICT OF COLUMBIA—Jan. 1, Inauguration Day, Feb. 22, May 30, July 4, Labor Day, Nov. 11, Thanksgiving, Dec. 25.

FLORIDA—Jan. 1 and 19, Feb. 22, April 26, June 3, July 4, Labor Day, Oct. 12, Nov. 11, general election, Thanksgiving, Dec. 25.

GEORGIA—Jan. 1 and 19, Feb. 22, April 26, June 3, July 4, Labor Day, Oct. 12, Nov. 11, Thanksgiving, Dec. 25.

HAWAII—Jan. 1, Feb. 22, May 30, June 11, July 4, Labor Day, Regatta Day, primary and gen. elections, Nov. 11, Thanksgiving, Dec 25.

IDAHO—Jan. 1, Feb. 22, May 30, June 15, July 4, Labor Day, Oct. 12, general election, Nov. 11, Thanksgiving, Dec. 25.

ILLINOIS—Jan. 1, Feb. 12 and 22, May 30, July 4, Labor Day, Oct. 12, Nov. 11, Thanksgiving, Dec. 25.

INDIANA—Jan. 1, Feb. 12 and 22, May 30, July 4, Labor Day, Oct. 12, election day, Nov. 11, Thanksgiving, Dec. 25.

IOWA—Jan. 1, Feb. 12 and 22, May 30, July 4, Labor Day, general election, Nov. 11, Thanksgiving, Dec. 25.

KANSAS—Jan. 1, Feb. 12 and 22, May 30, July 4, Labor Day, Oct. 12, Nov. 11, Thanksgiving, Dec. 25.

KENTUCKY—Jan. 1 and 19, Feb. 12 and 22, May 30, June 3, July 4, Labor Day, Oct. 12, election day, Thanksgiving, Dec. 25.

LOUISIANA—Jan. 1, 8 and 19, Feb. 22, Mardi Gras in New Orleans, etc., Good Friday, June 3, July 4, Aug 30, Labor Day, Oct. 12, Nov. 11, Thanksgiving, Dec. 25 and Sat. p.m.

MAINE—Jan. 1, Feb. 22, April 19, May 30, July 4, Labor Day, state election, Nov. 11, Thanksgiving, Dec. 25.

MARYLAND—Jan. 1, Feb. 22, Mar. 25, Good Friday, May 30, July 4, Labor Day, Sept. 12, Oct. 12, election day, Nov. 11, Thanksgiving, Dec. 25, every Saturday p.m. in certain localities.

MASSACHUSETTS—Jan. 1, Feb. 22, April 19, May 30, June 17, (local), July 4, Labor Day, Oct. 12, Nov. 11, Thanksgiving, Dec. 25.

MICHIGAN—Jan. 1, Feb. 12 and 22, May 30, July 4, Labor Day, Oct. 12, election days, Nov. 11, Thanksgiving, Dec. 25.

MINNESOTA—Jan. 1, Feb. 12 and 22, Good Friday, May 30, July 4, Labor Day, general election, Nov. 11, Thanksgiving, Dec. 25.

MISSISSIPPI—Jan. 1 and 19, Feb. 22, April 26, June 3, July 4, Labor Day, Nov. 11, Thanksgiving, Dec. 25.

MISSOURI—Jan. 1, Feb. 22, May 30, July 4, Labor Day, Oct. 12, election days, Nov. 11, Thanksgiving, Dec. 25.

MONTANA—Jan. 1, Feb. 12 and 22, May 30, July 4, Labor Day, Oct. 12, general election, Nov. 11, Thanksgiving, Dec. 25.

NEBRASKA—Jan. 1, Feb. 12 and 22, April 22, May 30, July 4, Labor Day, Oct. 12, Nov. 11, Thanksgiving, Dec. 25.

NEVADA—Jan. 1, Feb. 12 and 22, May 30, July 4, Labor Day, primary election, Oct. 12 and 31, general election, Nov. 11, Thanksgiving, Dec. 25.

NEW HAMPSHIRE—Jan. 1, Feb. 22, Fast Day, May 30, July 4, Labor Day, Oct. 12, gen. elec., Nov. 11, Thanksgiving, Dec. 25.

NEW JERSEY—Jan. 1, Feb. 12 and 22, Good Friday, May 30, July 4, Labor Day, Oct. 12, gen. elec., Nov. 11, Thanksgiving, Dec. 25, Saturdays, July and August are bank holidays.

NEW MEXICO—Jan. 1, Feb. 22, May 30, July 4, Labor Day, election day, Nov. 11, Thanksgiving, Dec. 25.

NEW YORK—Jan. 1, Feb. 12 and 22, May 30, July 4, Labor Day, Oct. 12, gen. elec., Nov. 11, Thanksgiving, Dec. 25.

NORTH CAROLINA—Jan. 1 and 19, Feb. 22, Easter Monday, April 12, May 10, 20 and 30, July 4, Labor Day, election day, Nov. 11, Thanksgiving, Dec. 25.

NORTH DAKOTA—Jan. 1, Feb. 12 and 22, Good Friday, May 30, July 4, Labor Day, Oct. 12, gen. election, Nov. 11, Thanksgiving, Dec. 25.

OHIO—Jan. 1, Feb. 12 and 22, May 30, July 4, Labor Day, Oct 12, gen. elec., (p.m.), Nov. 11, Thanksgiving, Dec. 25, every Sat. p.m.

OKLAHOMA—Jan. 1, Feb. 22, Apr. 13, May 30, July 4, Labor Day, Oct. 12, election day, Nov. 11, Thanksgiving, Dec. 25.

OREGON—Jan. 1, Feb. 12 and 22, Primary Day, May 30, July 4, Labor Day, Oct. 12, gen. election, Thanksgiving, Dec. 25.

PENNSYLVANIA—Jan. 1, Feb. 12 and 22, Good Friday, May 30, June 14, July 4, Labor Day, Oct. 12, general election, Nov. 11, Thanksgiving, Dec. 25, every Saturday p.m.

PORTO RICO—Jan. 1 and 6, Feb. 22, Mar. 22, Good Friday, Apr. 16, May 30, July 4, 17, 25 and 27, Labor Day, Oct. 12, election day, Nov. 19, Thanksgiving, Dec. 25.

RHODE ISLAND—Jan. 1, Feb. 22, May 4 and 30, July 4, Labor Day, Oct. 12, general election, Nov. 11, Thanksgiving, Dec. 25.

SOUTH CAROLINA—Jan. 1 and 19, Feb. 22, June 3, July 4, Labor Day, general election, Nov. 11, Thanksgiving, Dec. 25.

SOUTH DAKOTA—Jan. 1, Feb. 12 and 22, May 30, July 4, Labor Day, general election, Nov. 11, Thanksgiving, Dec. 25.

TENNESSEE—Jan. 1 and 19, Feb. 12 and 22, Good Friday, May 30, June 3, July 4 and 13, Labor Day, Nov. 11, general election, Thanksgiving, Dec. 25.

TEXAS—Jan. 1 and 19, Feb. 22, Mar. 2, April 21, June 3, July 4, Labor Day, Oct. 12, Nov. 11, election day, Thanksgiving, Dec. 25.

UTAH—Jan. 1, Feb. 12 and 22, Arbor Day, May 30, July 4 and 24, Labor Day, Oct. 12, Nov. 11, election day, Thanksgiving, Dec. 25.

VERMONT—Jan. 1, Feb. 22, May 30, July 4, Aug. 16, Labor Day, Oct. 12, Nov. 11, Thanksgiving, Dec. 25.

VIRGINIA—Jan. 1 and 19, Feb. 22, Apr. 13, May 30, June 3, July 4, Labor Day, Oct. 12, gen. election, Nov. 11, Thanksgiving, Dec. 25, every Saturday p. m.

WASHINGTON—Jan. 1, Feb. 12 and 22, May 30, July 4, Labor Day, Oct. 12, general election, Nov. 11, Thanksgiving, Dec. 25.

WEST VIRGINIA—Jan. 1, Feb. 12 and 22, May 30, June 20, July 4, Labor Day, Oct. 12, general and special election, Nov. 11, Thanksgiving, Dec. 25, every Sat. p.m.

WISCONSIN—Jan. 1, Feb. 22, May 30, July 4, Labor Day, Oct. 12, general election, Nov. 11, Thanksgiving, Dec. 25.

WYOMING—Jan. 1, Feb. 12 and 22, Arbor Day, May 30, July 4, Labor Day, general election, Nov. 11, Thanksgiving, Dec. 25.

1955 Commercial Calendar 1955

	Su.	Mo.	Tu.	We.	Th.	Fri.	Sa.
JANUARY	.....	.....	.....	.....	.....	.....	**1** 1
	2 2	**3** 3	**4** 4	**5** 5	**6** 6	**7** 7	**8** 8
	9 9	**10** 10	**11** 11	**12** 12	**13** 13	**14** 14	**15** 15
	16 16	**17** 17	**18** 18	**19** 19	**20** 20	**21** 21	**22** 22
	23 23	**24** 24	**25** 25	**26** 26	**27** 27	**28** 28	**29** 29
	30 30	**31** 31	.....	.....	.....	.....	.....
FEBRUARY	.....	.....	**1** 32	**2** 33	**3** 34	**4** 35	**5** 36
	6 37	**7** 38	**8** 39	**9** 40	**10** 41	**11** 42	**12** 43
	13 44	**14** 45	**15** 46	**16** 47	**17** 48	**18** 49	**19** 50
	20 51	**21** 52	**22** 53	**23** 54	**24** 55	**25** 56	**26** 57
	27 58	**28** 59	.....	.....	.....	.....	.....
MARCH	.....	.....	**1** 60	**2** 61	**3** 62	**4** 63	**5** 64
	6 65	**7** 66	**8** 67	**9** 68	**10** 69	**11** 70	**12** 71
	13 72	**14** 73	**15** 74	**16** 75	**17** 76	**18** 77	**19** 78
	20 79	**21** 80	**22** 81	**23** 82	**24** 83	**25** 84	**26** 85
	27 86	**28** 87	**29** 88	**30** 89	**31** 90	.....	.....
APRIL	.....	.....	.....	.....	.....	**1** 91	**2** 92
	3 93	**4** 94	**5** 95	**6** 96	**7** 97	**8** 98	**9** 99
	10 100	**11** 101	**12** 102	**13** 103	**14** 104	**15** 105	**16** 106
	17 107	**18** 108	**19** 109	**20** 110	**21** 111	**22** 112	**23** 113
	24 114	**25** 115	**26** 116	**27** 117	**28** 118	**29** 119	**30** 120
	.....	.....	.....	.....	.....	.....	.....
MAY	**1** 121	**2** 122	**3** 123	**4** 124	**5** 125	**6** 126	**7** 127
	8 128	**9** 129	**10** 130	**11** 131	**12** 132	**13** 133	**14** 134
	15 135	**16** 136	**17** 137	**18** 138	**19** 139	**20** 140	**21** 141
	22 142	**23** 143	**24** 144	**25** 145	**26** 146	**27** 147	**28** 148
	29 149	**30** 150	**31** 151	.....	.....	.....	.....
JUNE	.....	.....	.....	**1** 152	**2** 153	**3** 154	**4** 155
	5 156	**6** 157	**7** 158	**8** 159	**9** 160	**10** 161	**11** 162
	12 163	**13** 164	**14** 165	**15** 166	**16** 167	**17** 168	**18** 169
	19 170	**20** 171	**21** 172	**22** 173	**23** 174	**24** 175	**25** 176
	26 177	**27** 178	**28** 179	**29** 180	**30** 181	.....	.....
	.....	.....	.....	.....	.....	.....	.....

	Su.	Mo.	Tu.	We.	Th.	Fri.	Sa.
JULY	.....	.....	.....	.....	.....	**1** 182	**2** 183
	3 184	**4** 185	**5** 186	**6** 187	**7** 188	**8** 189	**9** 190
	10 191	**11** 192	**12** 193	**13** 194	**14** 195	**15** 196	**16** 197
	17 198	**18** 199	**19** 200	**20** 201	**21** 202	**22** 203	**23** 204
	24 205	**25** 206	**26** 207	**27** 208	**28** 209	**29** 210	**30** 211
	31 212	.....	.....	.....	.....	.....	.....
AUGUST	.....	**1** 213	**2** 214	**3** 215	**4** 216	**5** 217	**6** 218
	7 219	**8** 220	**9** 221	**10** 222	**11** 223	**12** 224	**13** 225
	14 226	**15** 227	**16** 228	**17** 229	**18** 230	**19** 231	**20** 232
	21 233	**22** 234	**23** 235	**24** 236	**25** 237	**26** 238	**27** 239
	28 240	**29** 241	**30** 242	**31** 243	.....	.....	.....
SEPTEMBER	.....	.....	.....	.....	**1** 244	**2** 245	**3** 246
	4 247	**5** 248	**6** 249	**7** 250	**8** 251	**9** 252	**10** 253
	11 254	**12** 255	**13** 256	**14** 257	**15** 258	**16** 259	**17** 260
	18 261	**19** 262	**20** 263	**21** 264	**22** 265	**23** 266	**24** 267
	25 268	**26** 269	**27** 270	**28** 271	**29** 272	**30** 273	.....
OCTOBER	.....	.....	.....	.....	.....	.....	**1** 274
	2 275	**3** 276	**4** 277	**5** 278	**6** 279	**7** 280	**8** 281
	9 282	**10** 283	**11** 284	**12** 285	**13** 286	**14** 287	**15** 288
	16 289	**17** 290	**18** 291	**19** 292	**20** 293	**21** 294	**22** 295
	23 296	**24** 297	**25** 298	**26** 299	**27** 300	**28** 301	**29** 302
	30 303	**31** 304	.....	.....	.....	.....	.....
NOVEMBER	.....	.....	**1** 305	**2** 306	**3** 307	**4** 308	**5** 309
	6 310	**7** 311	**8** 312	**9** 313	**10** 314	**11** 315	**12** 316
	13 317	**14** 318	**15** 319	**16** 320	**17** 321	**18** 322	**19** 323
	20 324	**21** 325	**22** 326	**23** 327	**24** 328	**25** 329	**26** 330
	27 331	**28** 332	**29** 333	**30** 334	.....	.....	.....
DECEMBER	.....	.....	.....	.....	**1** 335	**2** 336	**3** 337
	4 338	**5** 339	**6** 340	**7** 341	**8** 342	**9** 343	**10** 344
	11 345	**12** 346	**13** 347	**14** 348	**15** 349	**16** 350	**17** 351
	18 352	**19** 353	**20** 354	**21** 355	**22** 356	**23** 357	**24** 358
	25 359	**26** 360	**27** 361	**28** 362	**29** 363	**30** 364	**31** 365
	.....	.....	.....	.....	.....	.....	.....